Muzio Clementi.

Sonaten

FÜR DAS PIANOFORTE.

Band I.			Band II.			Band III.		
No. 1.	B dur	(Si b majeur) Op. 12 No. 1.	No. 23.	H moll	(Si mineur) Op. 40 No. 2.	No. 44.	A dur	(La majeur) Op. 10 No. 1.
No. 2.	Es dur	(Mi b majeur) Op. 12 No. 2.	No. 24.	D moll	(Ré mineur) Op. 40 No. 3.	No. 45.	D dur	(Ré majeur) Op. 10 No. 2.
No. 3.	F dur	(Fa majeur) Op. 12 No. 3.	No. 25.	C dur	(Ut majeur) Op. 2 No. 1.	No. 46.	G moll	(Sol mineur) Op. 10 No. 3.
No. 4.	Es dur	(Mi b majeur) Op. 12 No. 4.	No. 26.	A dur	(La majeur) Op. 2 No. 2.	No. 47.	C dur	(Ut majeur) Op. 39 No. 1.
No. 5.	Es dur	(Mi b majeur) Op. 24 No. 1.	No. 27.	B dur	(Si b majeur) Op. 2 No. 3.	No. 48.	G dur	(Sol majeur) Op. 39 No. 2.
No. 6.	F dur	(Fa majeur) Op. 24 No. 2.	No. 28.	C dur	(Ut majeur) Op. 7 No. 2.	No. 49.	D dur	(Ré majeur) Op. 39 No. 3.
No. 7.	Es dur	(Mi b majeur) Op. 24 No. 3.	No. 29.	F dur	(Fa majeur) Op. 35 No. 1.	No. 50.	B dur	(Si b majeur) Op. 14 No. 1.
No. 8.	G moll	(Sol mineur) Op. 30 No. 1.	No. 30.	Es dur	(Mi b majeur) Op. 35 No. 2.	No. 51.	F dur	(Fa majeur) Op. 14 No. 2.
No. 9.	Es dur	(Mi b majeur) Op. 30 No. 2.	No. 31.	C dur	(Ut majeur) Op. 34 No. 1.	No. 52.	F moll	(Fa mineur) Op. 14 No. 3.
No. 10.	B dur	(Si b majeur) Op. 30 No. 3.	No. 32.	G moll	(Sol mineur) Op. 34 No. 2.	No. 53.	F dur	(Fa majeur) Op. 27.
No. 11.	Es dur	(Mi b majeur) Op. 7 No. 1.	No. 33.	F dur	(Fa majeur) Op. 33 No. 1.	No. 54.	B dur	(Si b majeur) Op. 46.
No. 12.	G moll	(Sol mineur) Op. 7 No. 3.	No. 34.	G dur	(Sol majeur) Op. 33 No. 2.	No. 55.	A dur	(La majeur) Op. 50 No. 1.
No. 13.	A dur	(La majeur) Op. 26 No. 1.	No. 35.	A dur	(La majeur) Op. 33 No. 3.	No. 56.	D moll	(Ré mineur) Op. 50 No. 2.
No. 14.	Fis moll	(Fa dièze mineur) Op. 26 No. 2.	No. 36.	Es dur	(Mi b majeur) Op. 47 No. 1.	No. 57.	G moll*	(Sol mineur) Op. 50 No. 3.
No. 15.	D dur	(Ré majeur) Op. 26 No. 3.	No. 37.	B dur	(Si b majeur) Op. 47 No. 2.	No. 58.	6 Sonatines	Op. 36.
No. 16.	C dur	(Ut majeur) Op. 25 No. 1.	No. 38.	B dur	(Si b majeur) Op. 9 No. 1.	No. 59.	3 Sonatines	Op. 37.
No. 17.	G dur	(Sol majeur) Op. 25 No. 2.	No. 39.	C dur	(Ut majeur) Op. 9 No. 2.	No. 60.	3 Sonatines	Op. 38.
No. 18.	B dur	(Si b majeur) Op. 25 No. 3.	No. 40.	Es dur	(Mi b majeur) Op. 9 No. 3.	No. 61.	D dur**	(Ré majeur) Op. 17.
No. 19.	A dur	(La majeur) Op. 36 No. 1.	No. 41.	C dur	(Ut majeur) Op. 19.			
No. 20.	F dur	(Fa majeur) Op. 36 No. 2.	No. 42.	Es dur	(Mi b majeur) Op. 20.			
No. 21.	C dur	(Ut majeur) Op. 36 No. 3.	No. 43.	F dur	(Fa majeur) Op. 21.			
No. 22.	G dur	(Sol majeur) Op. 40 No. 1.						

* Didone abbandonata.

** La Chasse.

BRAUNSCHWEIG, HENRY LITOLFF'S VERLAG.

PARIS, ENOCH PÈRE ET FILS.

BRUXELLES, ENOCH PÈRE ET FILS.

LONDON, L. SCHUTTE & Co.

ST. PETERSBURG, JACQUES ISSAKOFF.

AMSTERDAM, SEYFFARDT'SCHE BUCHHANDLUNG.

SONATA LV.

Allegro maestoso.
Con sentimento.

M. Clementi, Op. 50, No 1.

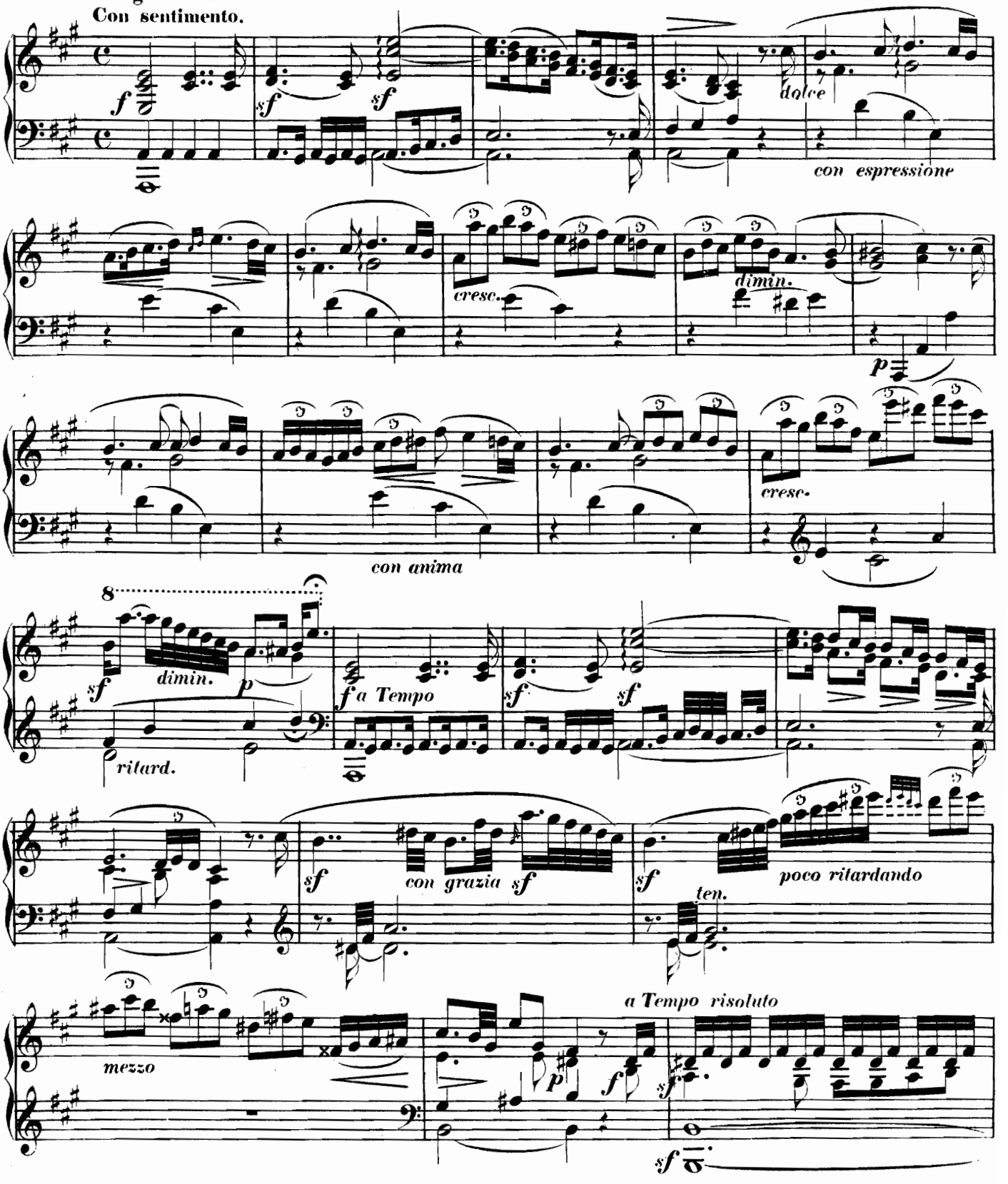

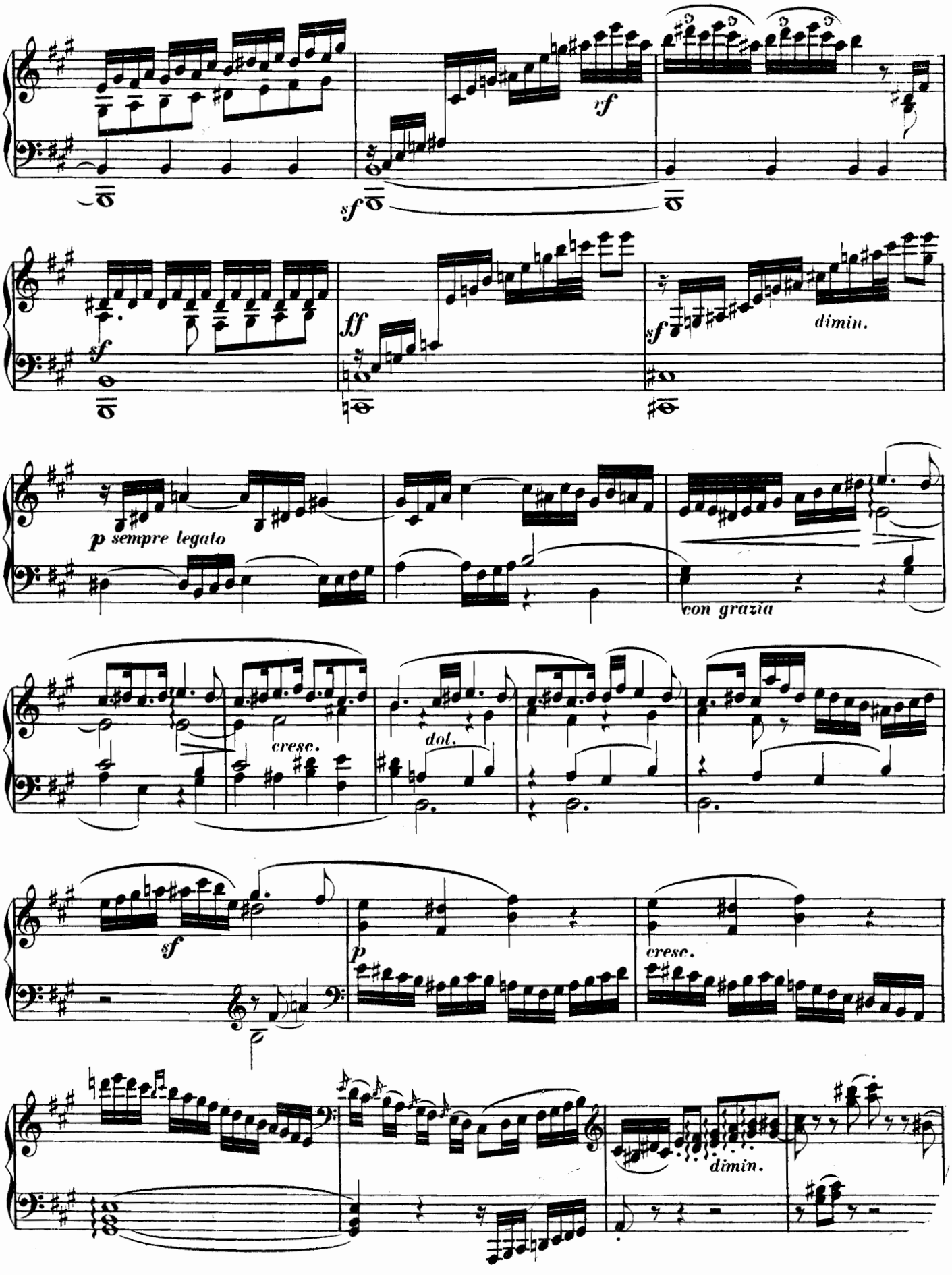
sf
sf
ff
sf
dimin.
p sempre legato
con grazia
cresc.
dol.
sf
p
cresc.
dimin.

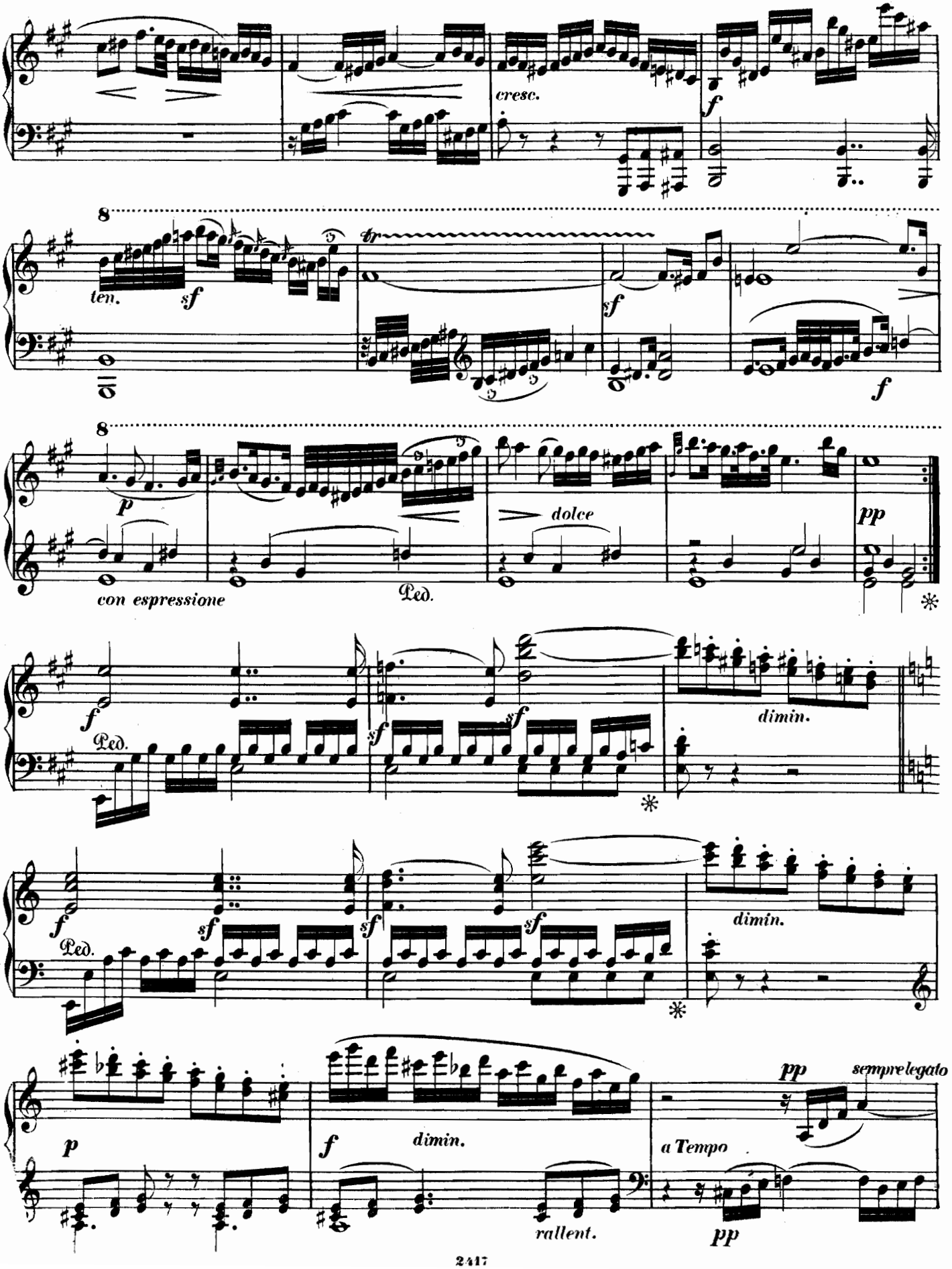
cresc.
f
8
ten.
sf
tr
sf
f
8
p
con espressione
Ped.
dolce
pp
f
Ped.
sf
sf
dimin.
f
Ped.
sf
sf
sf
dimin.
p
f
dimin.
rallent.
a Tempo
pp
sempre legato
pp

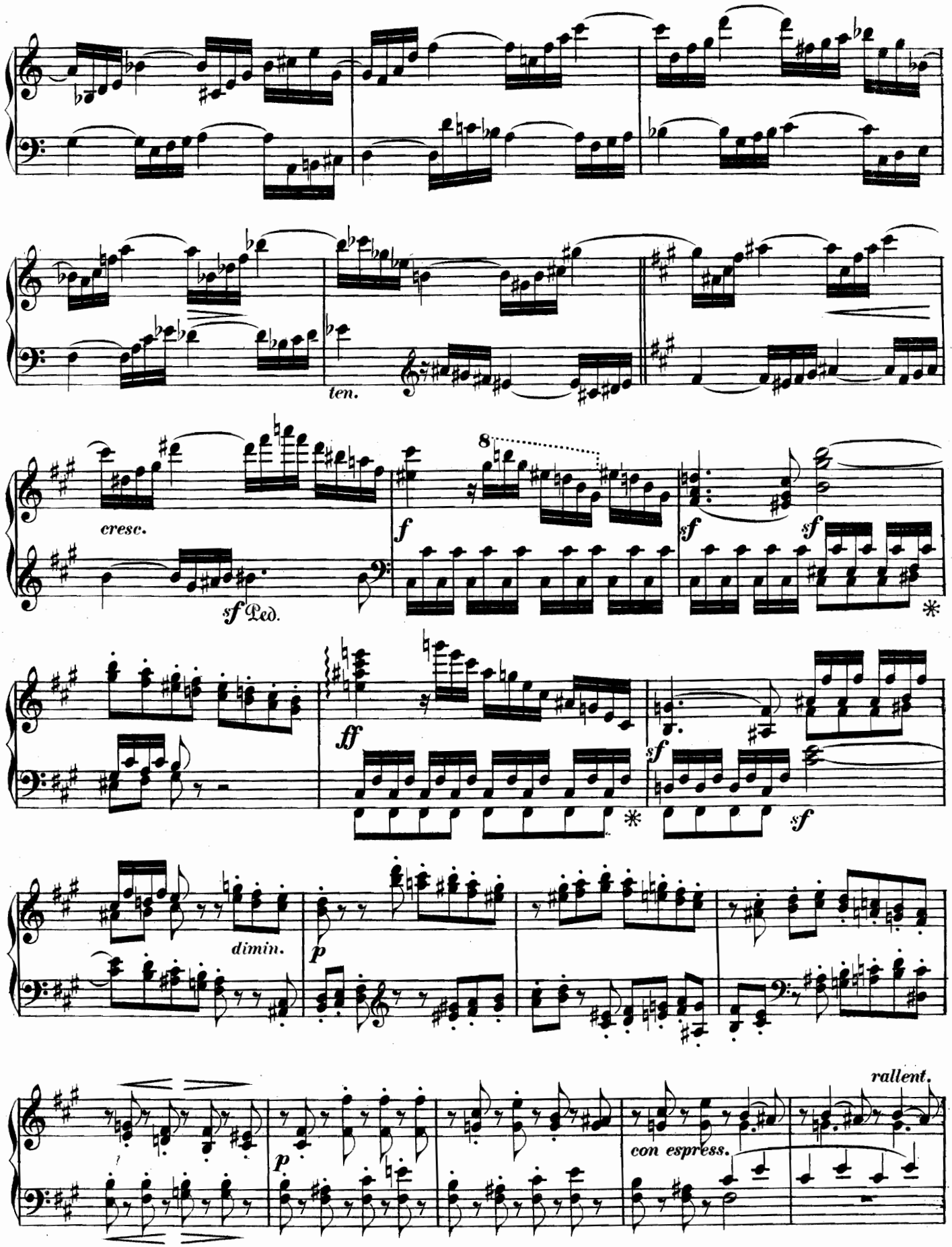
ten.
cresc.
sf Ped.
f
8
sf
sf
ff
sf
sf
dimin.
p
p
con espress.
rallent.

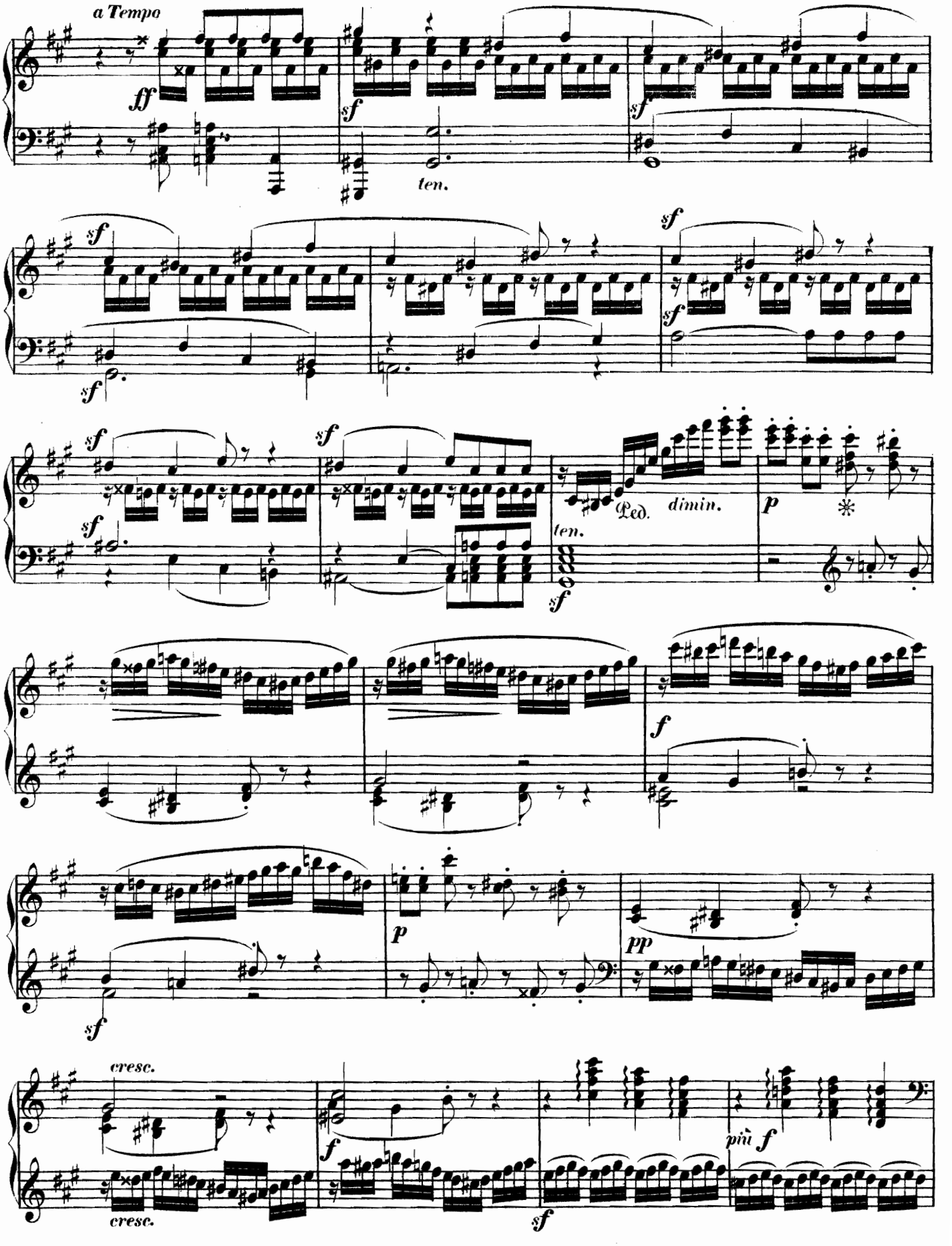
a Tempo
ff
sf
ten.
Ped.
dimin.
p
cresc.
cresc.
pp
più f

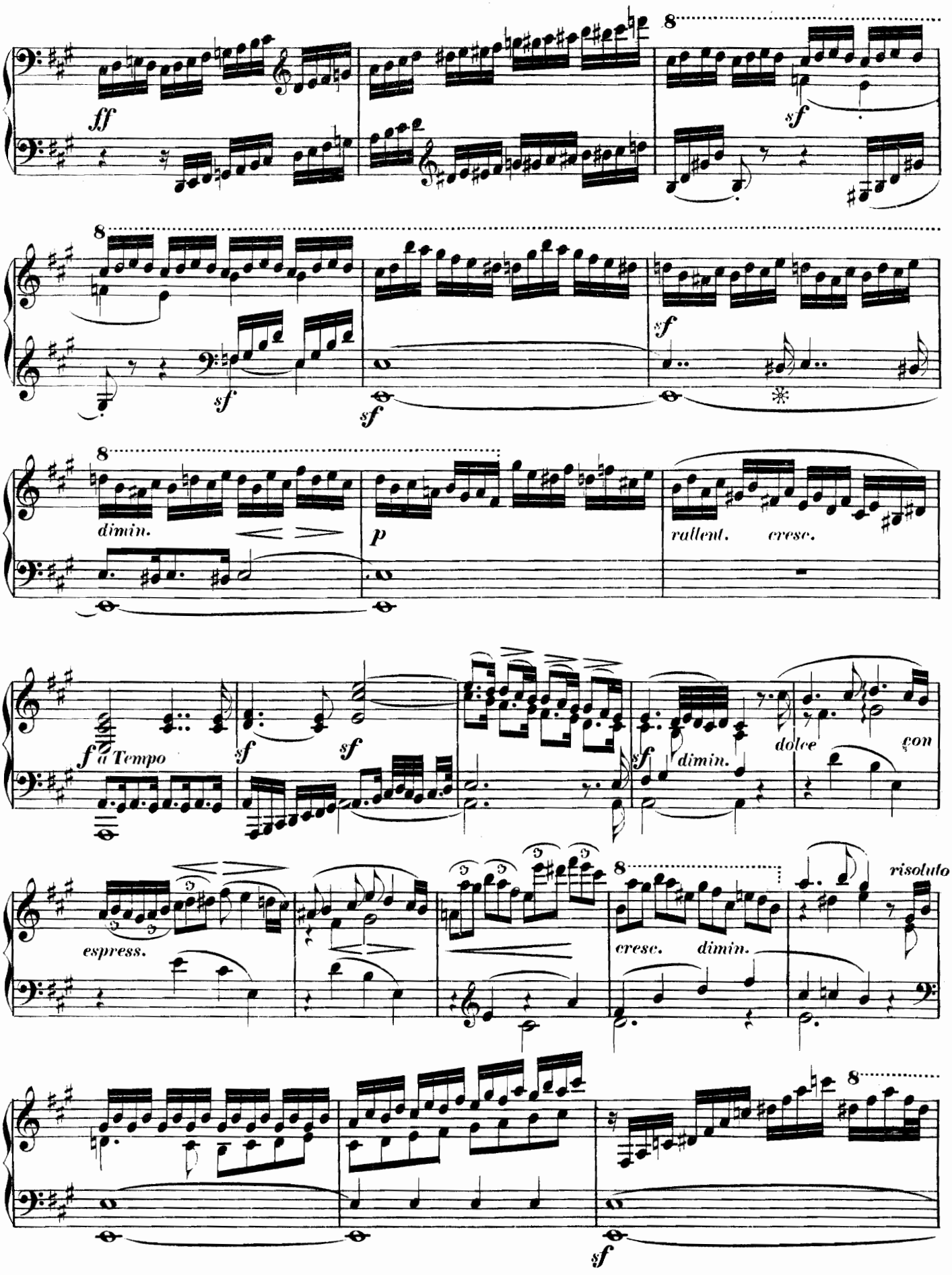
ff
sf
8
sf
sf
sf
dimin.
p
rallent.
cresc.
f a Tempo
sf
sf
sf
dimin.
dolce
con
espress.
cresc.
dimin.
risoluto
sf

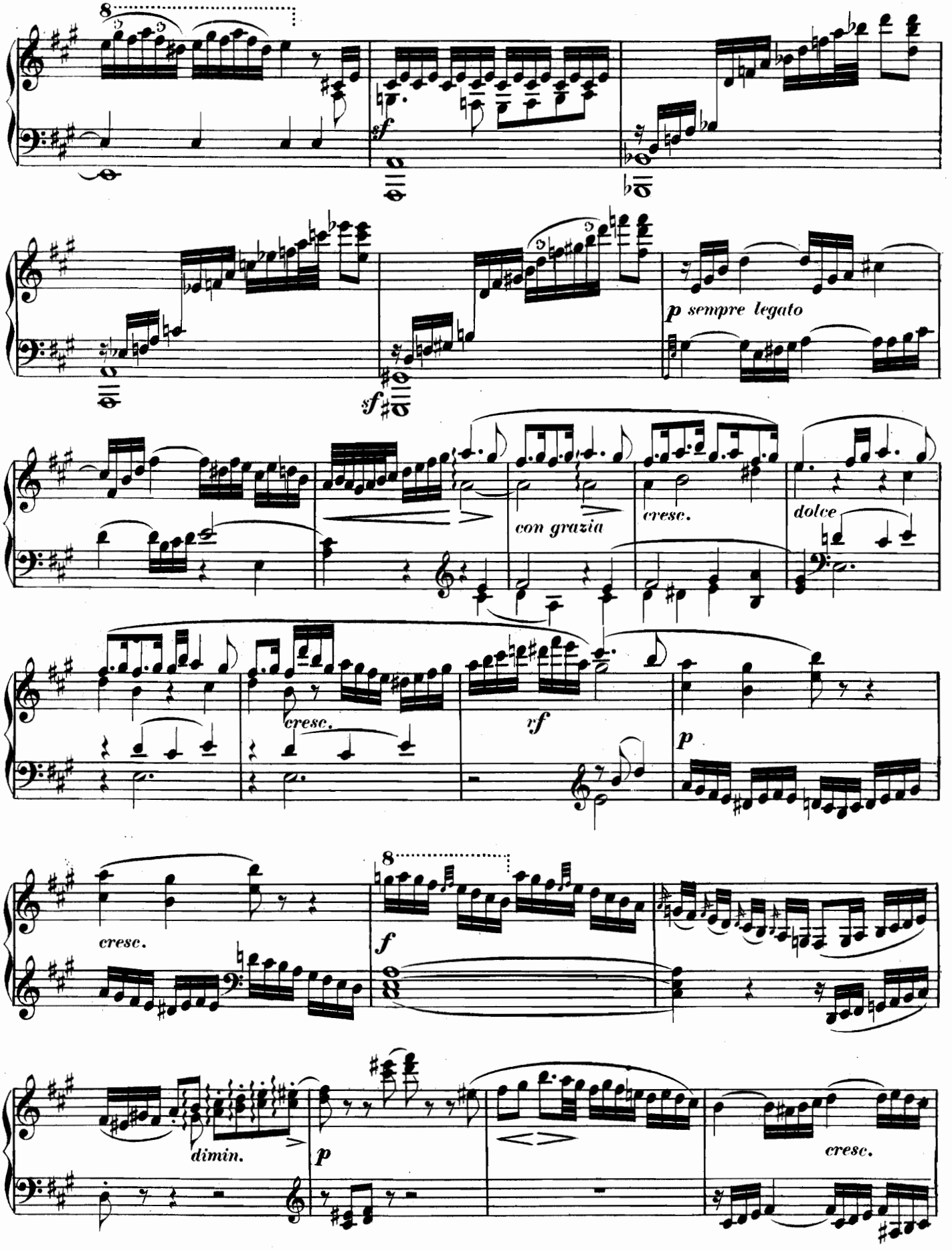
8
sf
sf
p sempre legato
con grazia
cresc.
dolce
cresc.
vf
p
cresc.
8
f
dimin.
p
cresc.

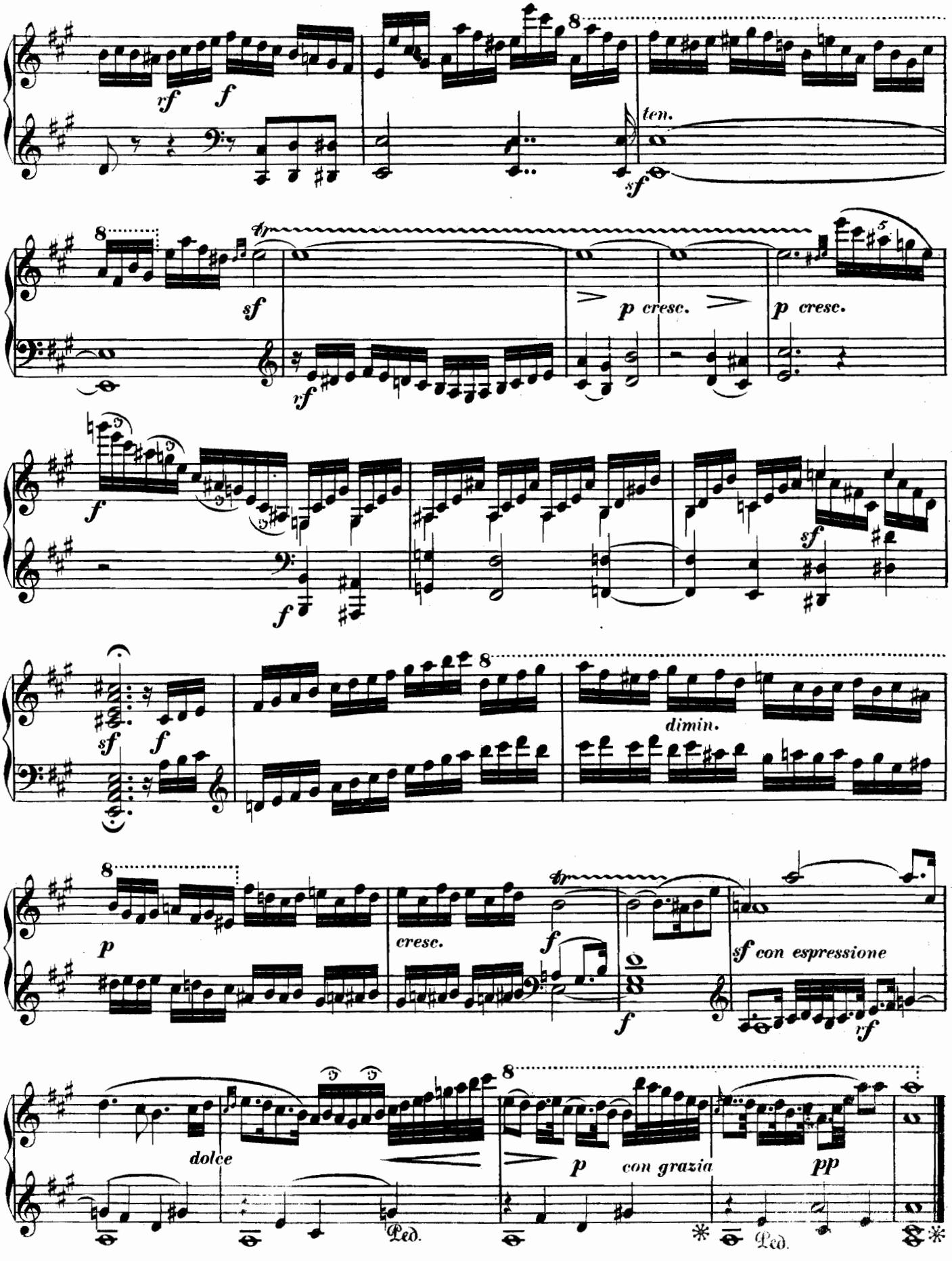
rf
f
ten.
sf
8
tr
sf
p cresc.
p cresc.
rf
f
f
sf
f
sf
dimin.
p
cresc.
f
f
sf con espressione
rf
dolce
p
con grazia
pp
Ped.
Ped.

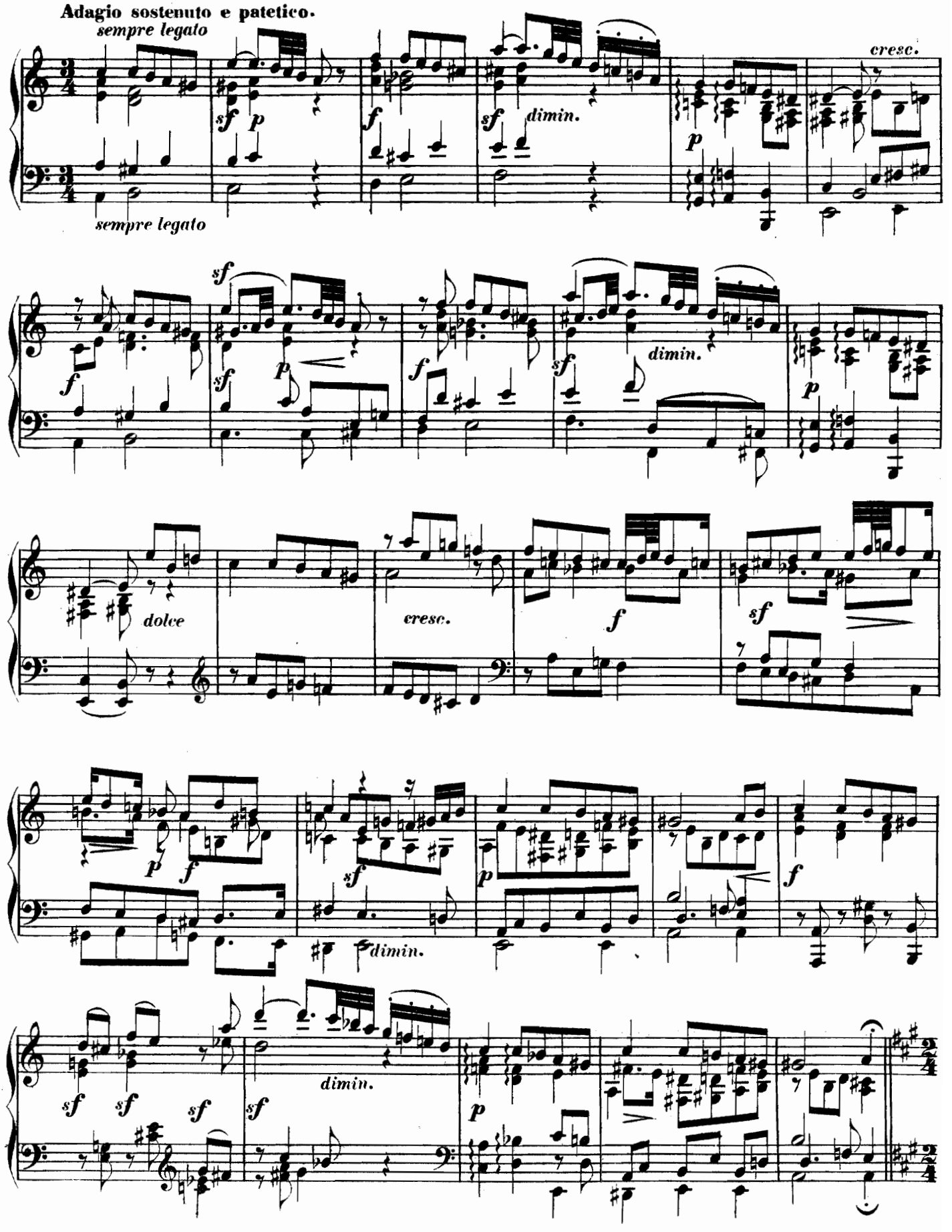
Adagio sostenuto e patetico.
sempre legato
sempre legato
cresc.
dimin.
dolce
cresc.
dimin.
dimin.

Andante con moto.
Canone.

dolce *sempre legato*

sempre legato *cresc.*

f *sf* *sf* *dimin.* *p*

cresc. *f* *più f* *ff*

dimin. *dolce* *rallentando* *ten.*

Adagio Tempo 1º

f *sf* *sf* *sf* *dimin.* *p* *dolce*

sempre legato

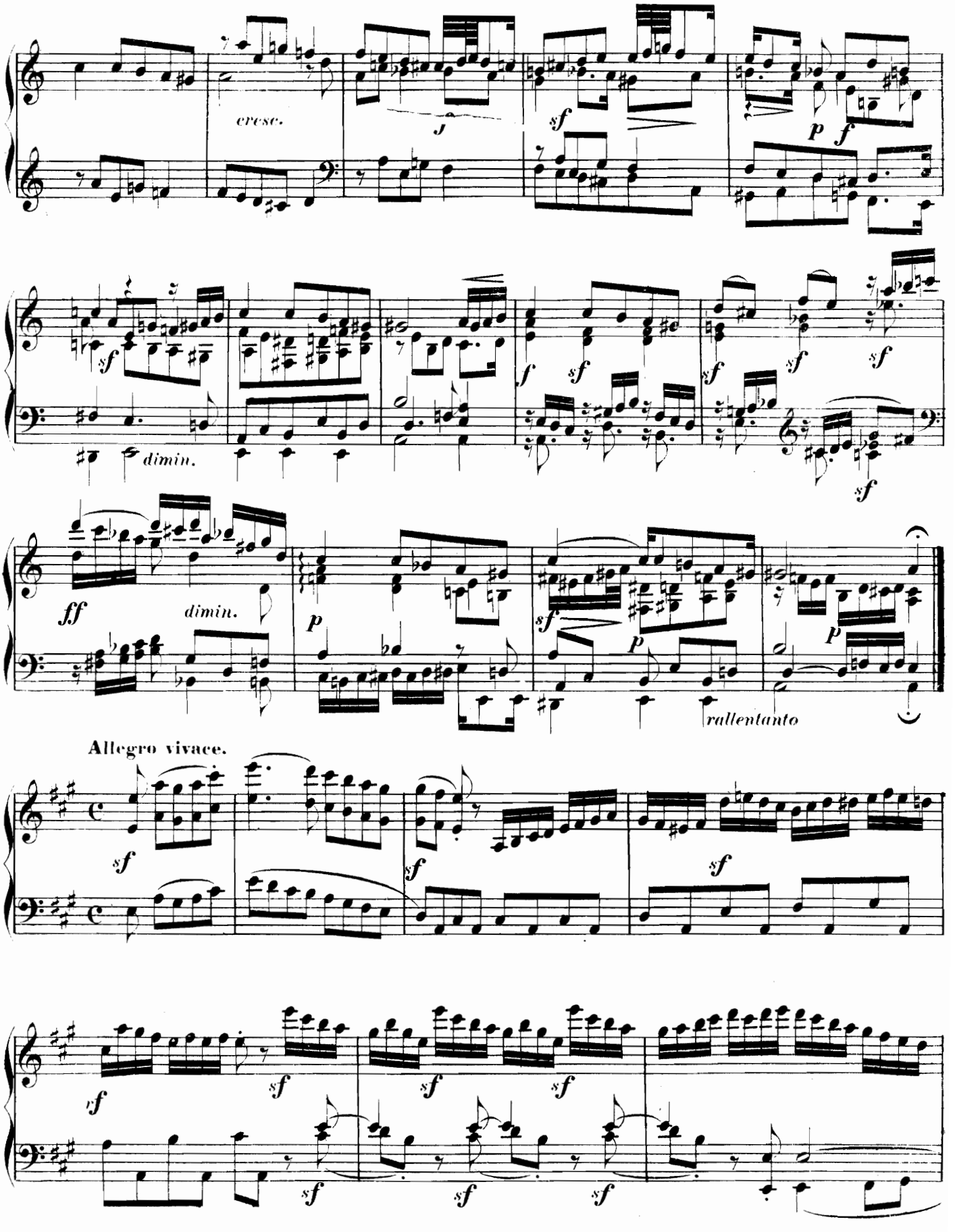
cresc.
sf
p
f
dimin.
ff
dimin.
rallentanto
Allegro vivace.

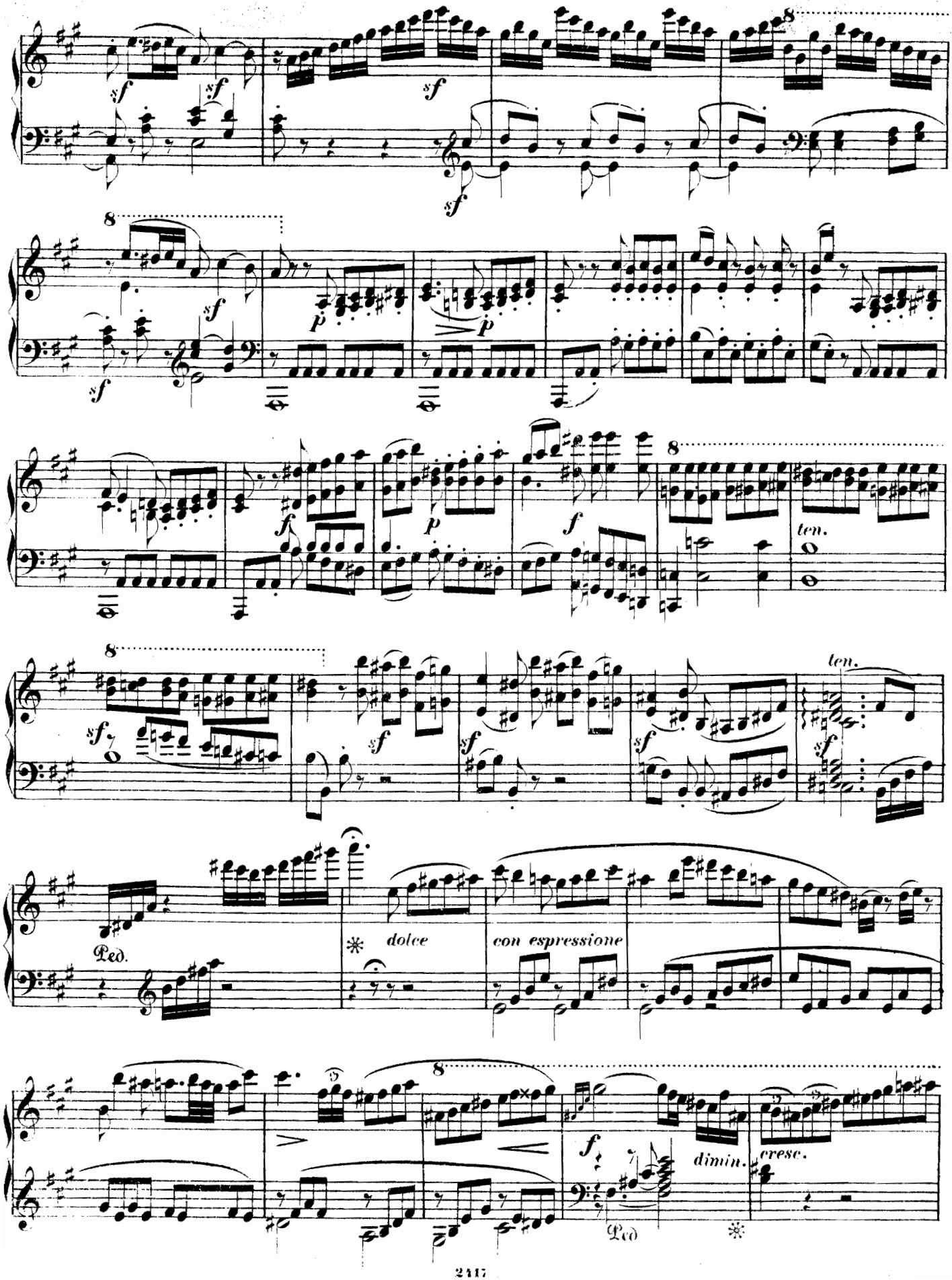
8
sf
sf
sf
sf
8
sf
p
p
sf
8
f
p
f
ten.
8
sf
sf
sf
sf
sf
ten.
Ped.
*
dolce
con espressione
8
f
dimin.
cresc.
Ped
*

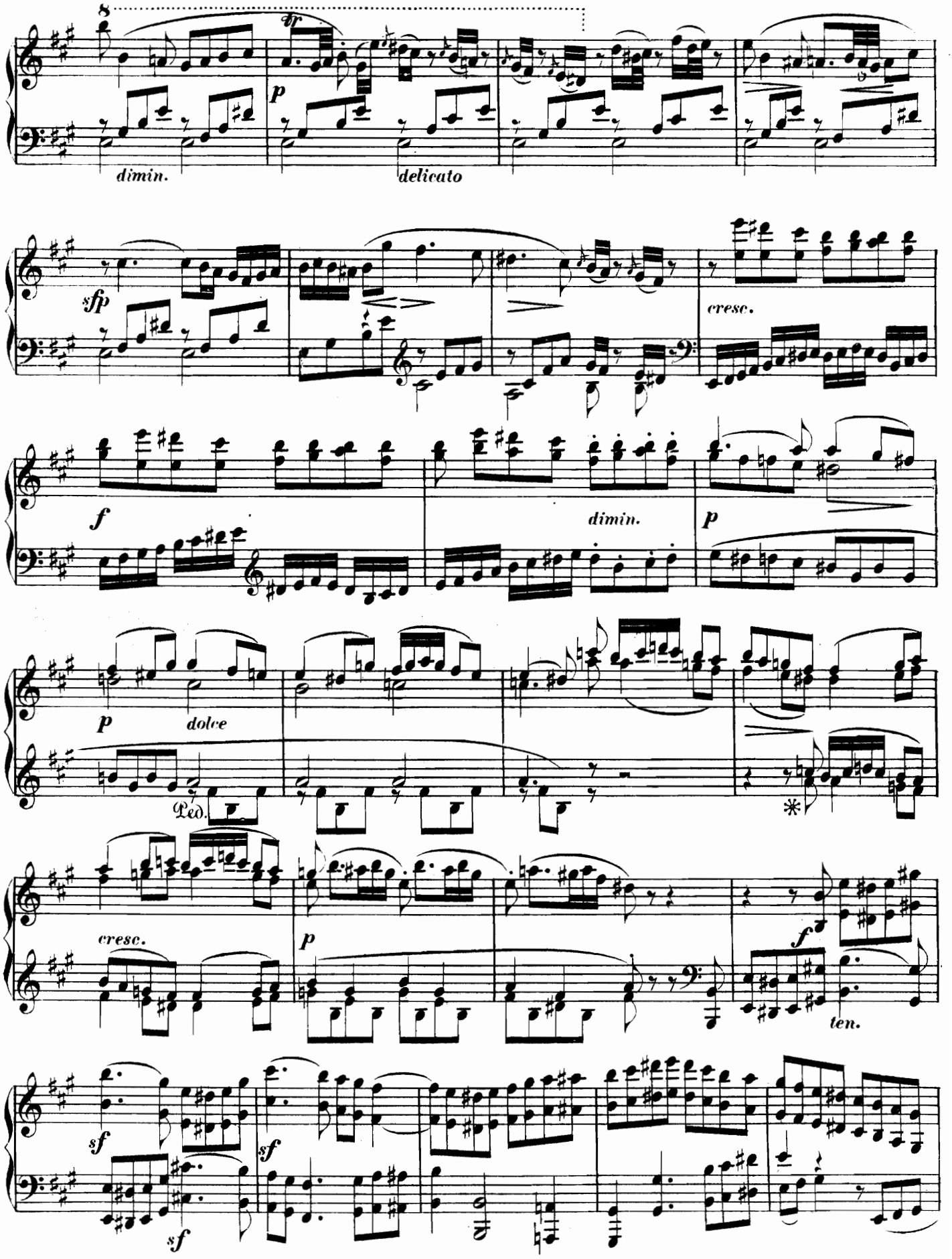
8
tr
p
dimin.
delicato
sfp
cresc.
f
dimin.
p
p
dolce
Ped.
*
cresc.
p
f
ten.
sf
sf
sf

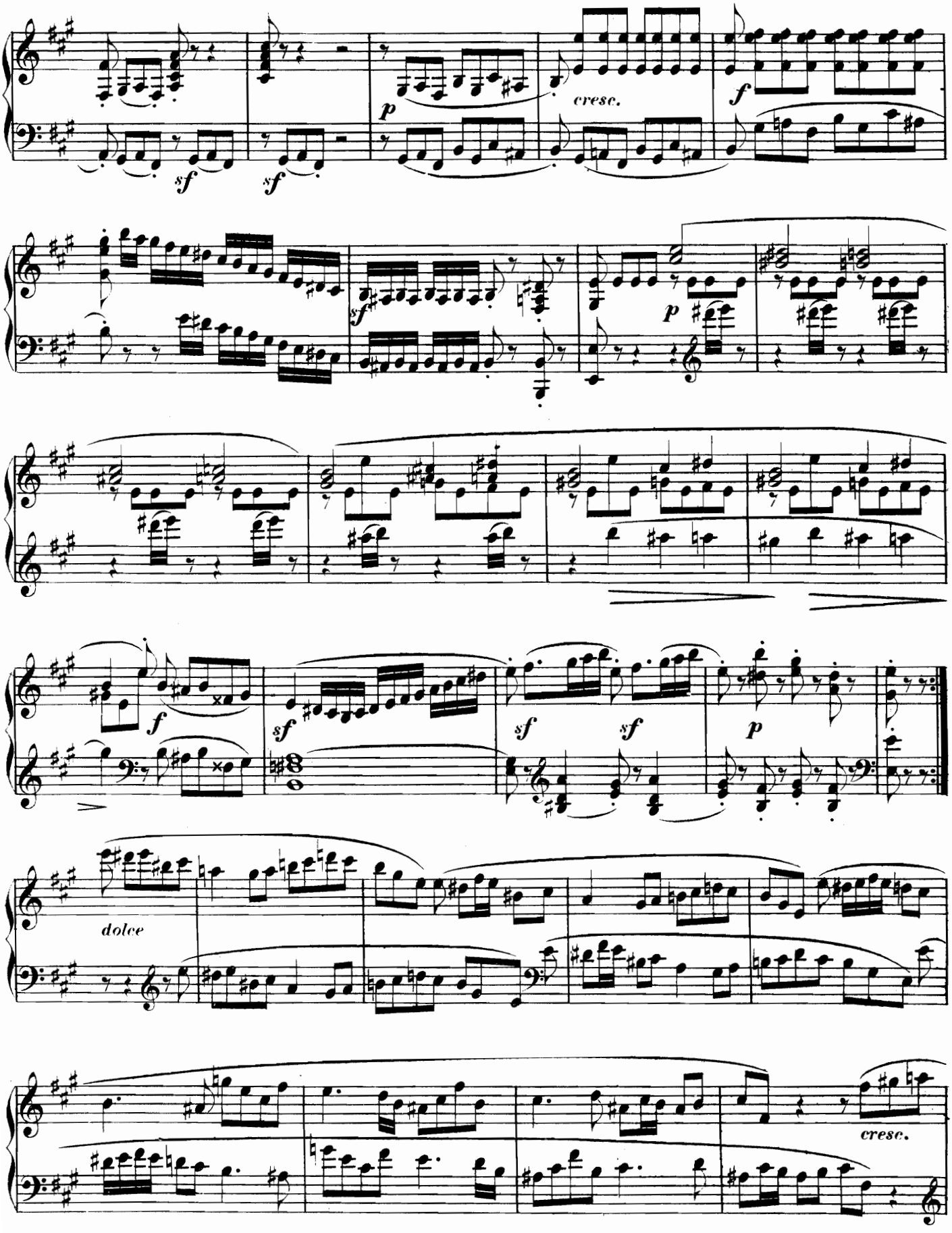
sf
sf
p
cresc.
f
sf
p
f
sf
sf
sf
p
dolce
cresc.

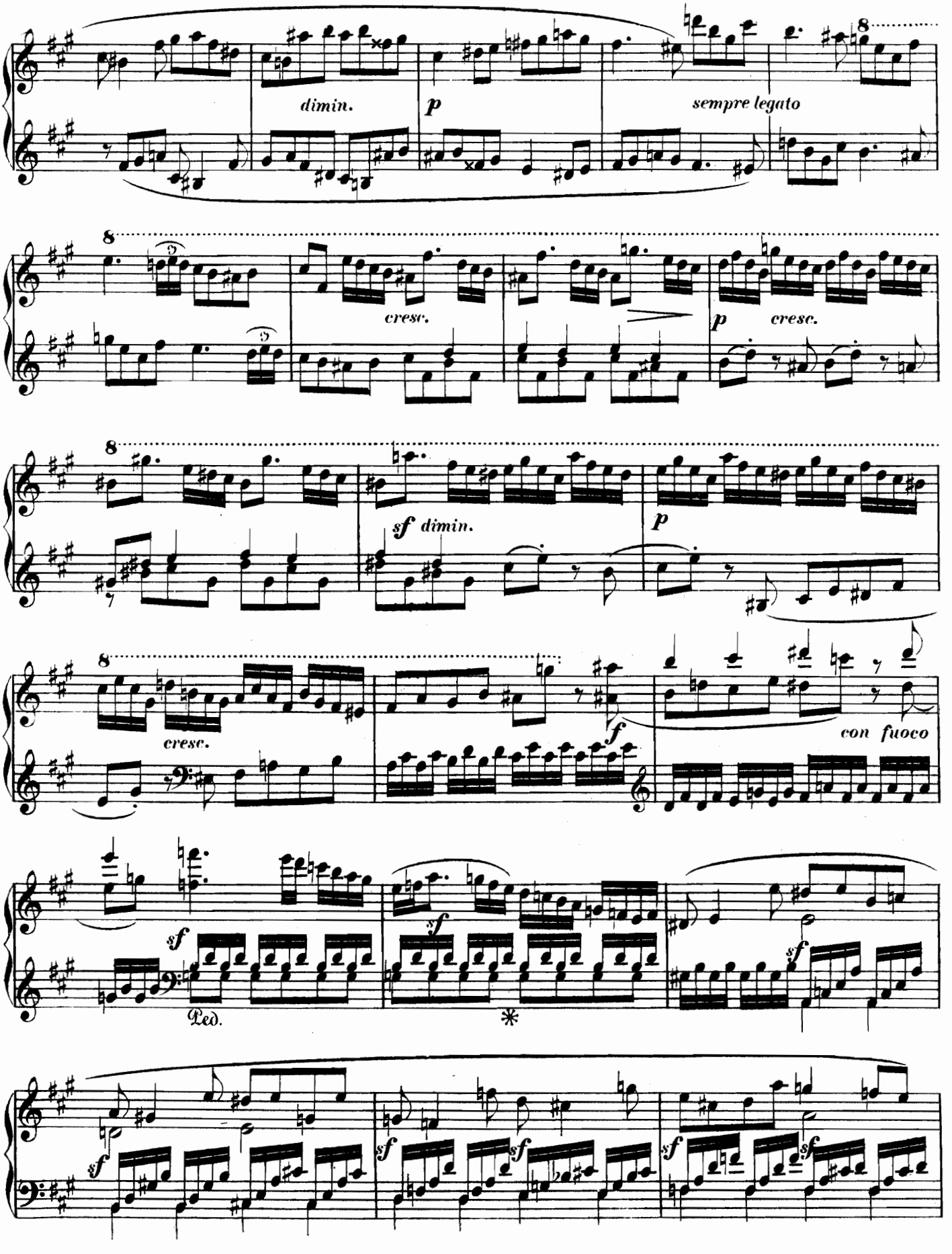
dimin.
p
sempre legato
cresc.
p
cresc.
sf dimin.
p
cresc.
f
con fuoco
sf
Ped.
sf
sf
sf
sf
sf
sf
sf

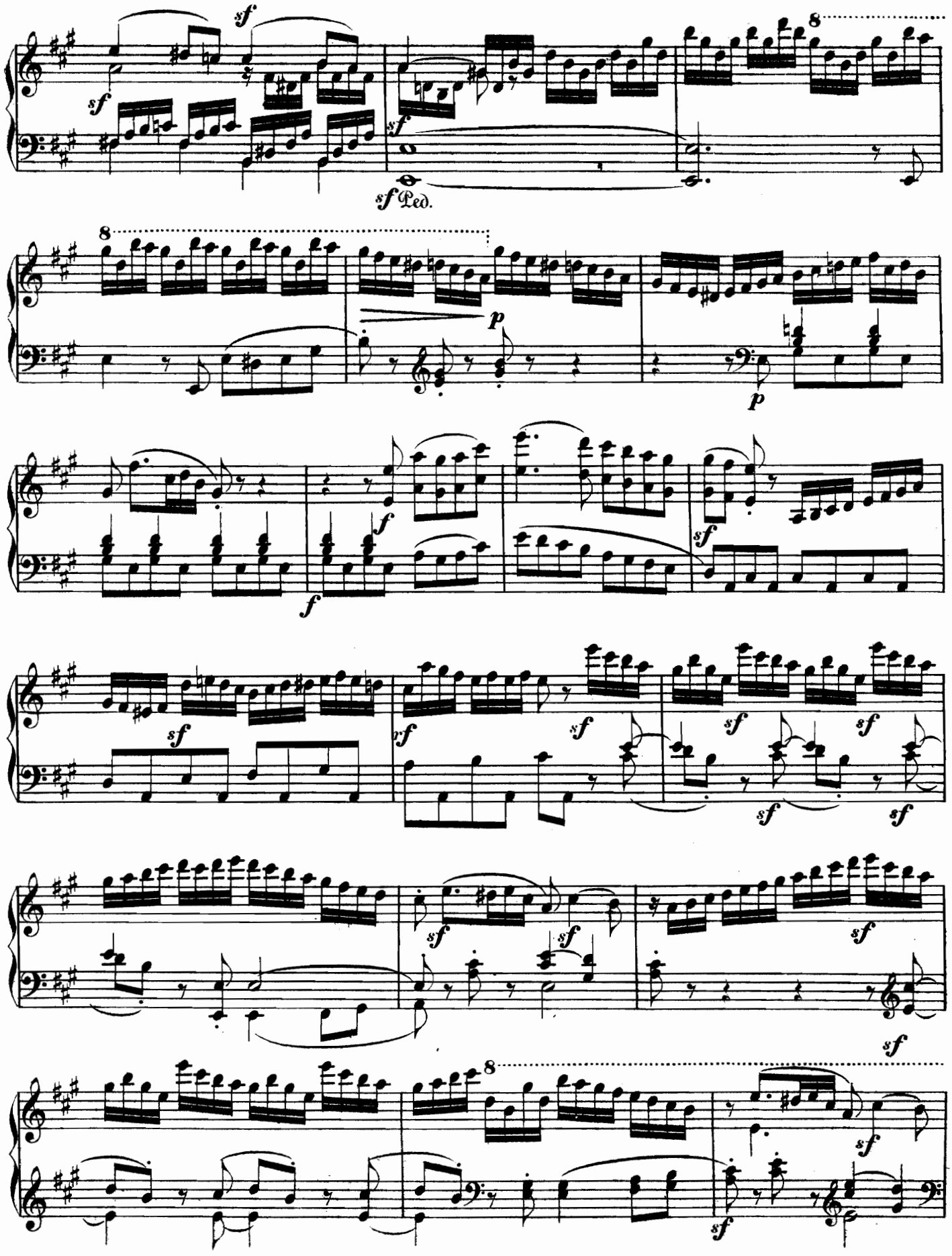
sf
sf
sf
sf Ped.
8
8
p
p
f
f
sf
sf
sf
sf
sf
sf
sf
sf
sf
sf
sf
sf
8
sf
sf

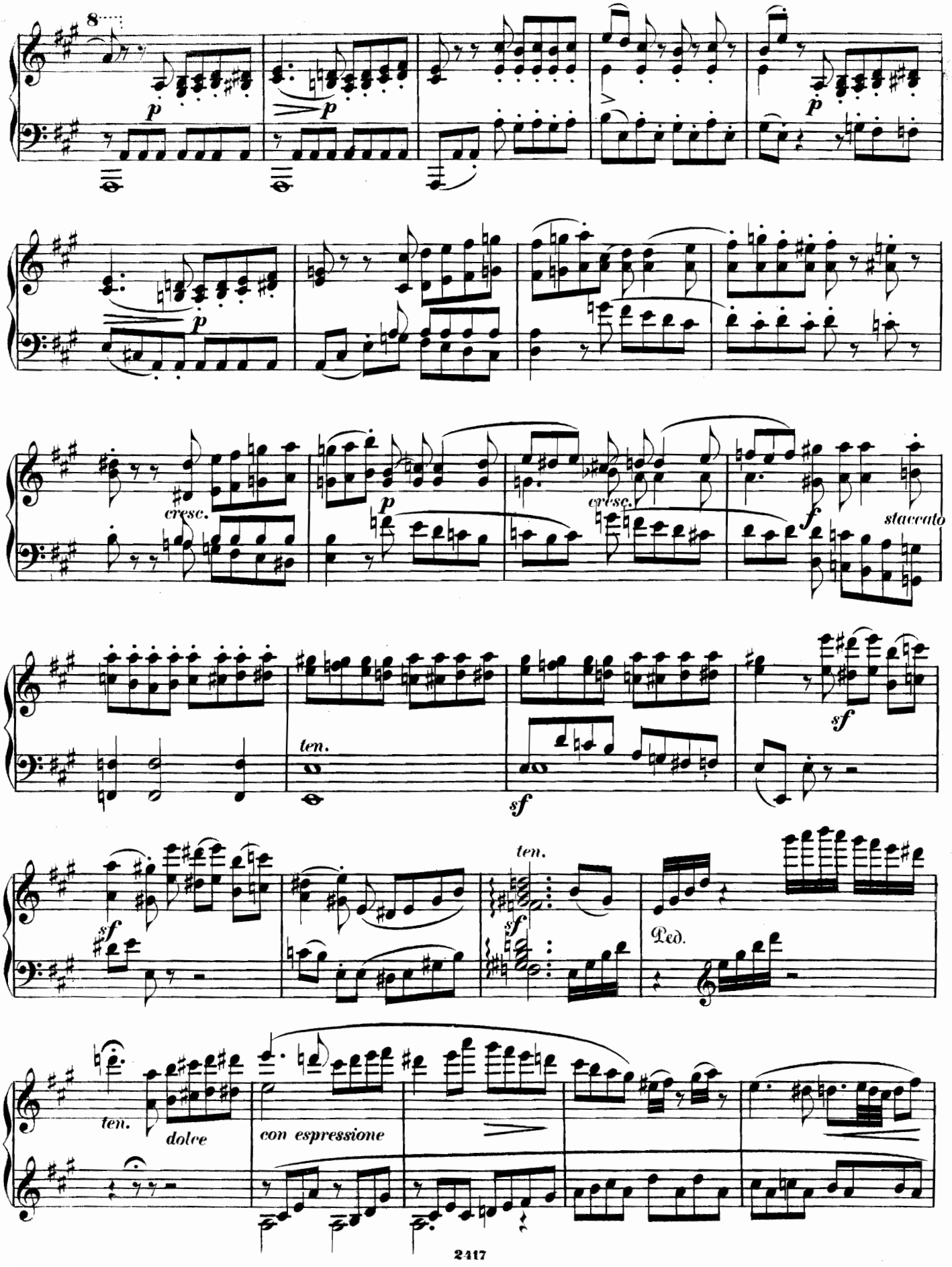
8
p
p
p
cresc.
p
cresc.
f
staccato
ten.
sf
sf
sf
sf
ten.
Ped.
ten.
dolce
con espressione

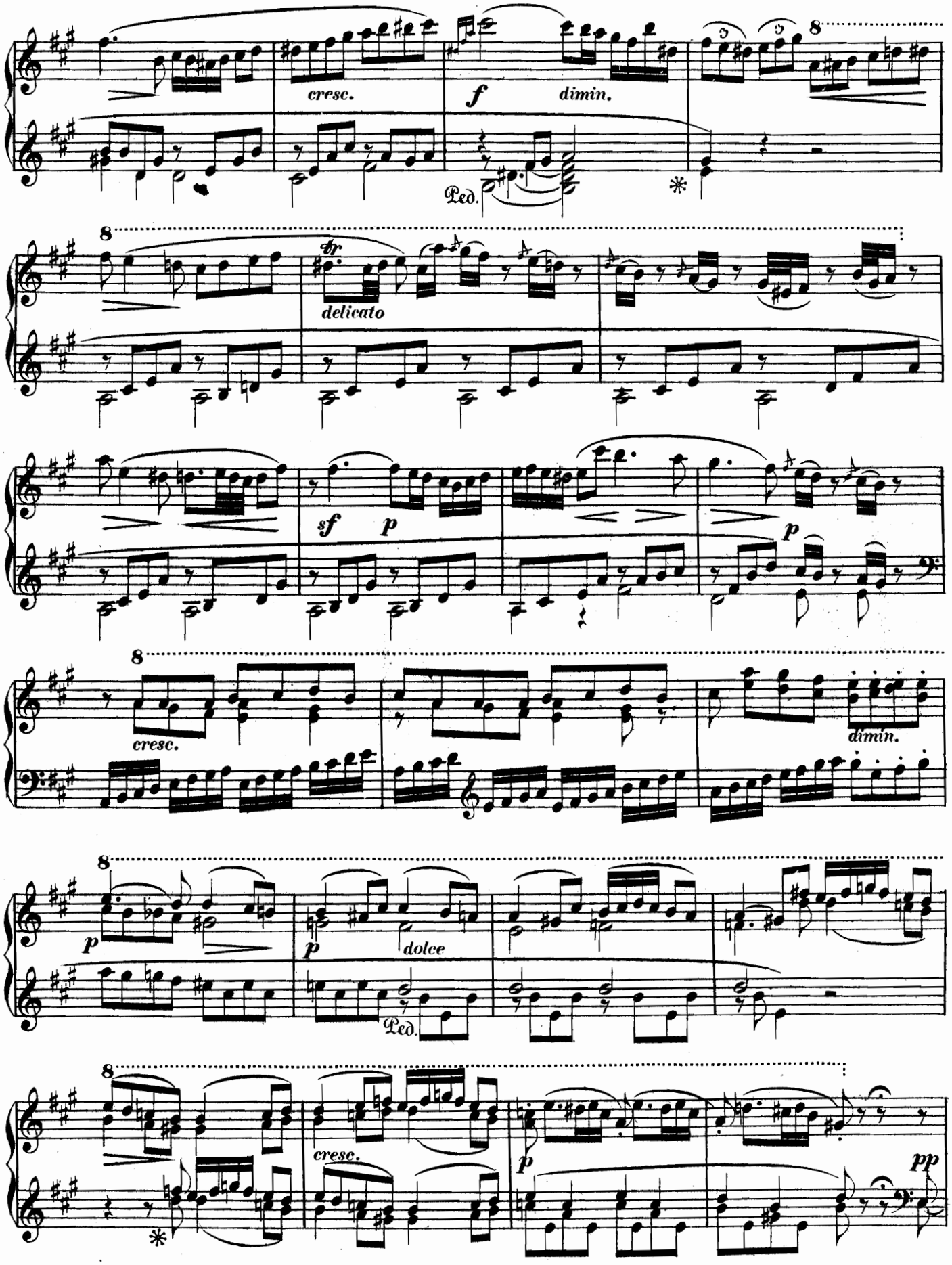
cresc.
f
dimin.
Ped.
delicato
sf
p
cresc.
dimin.
dolce
cresc.
pp

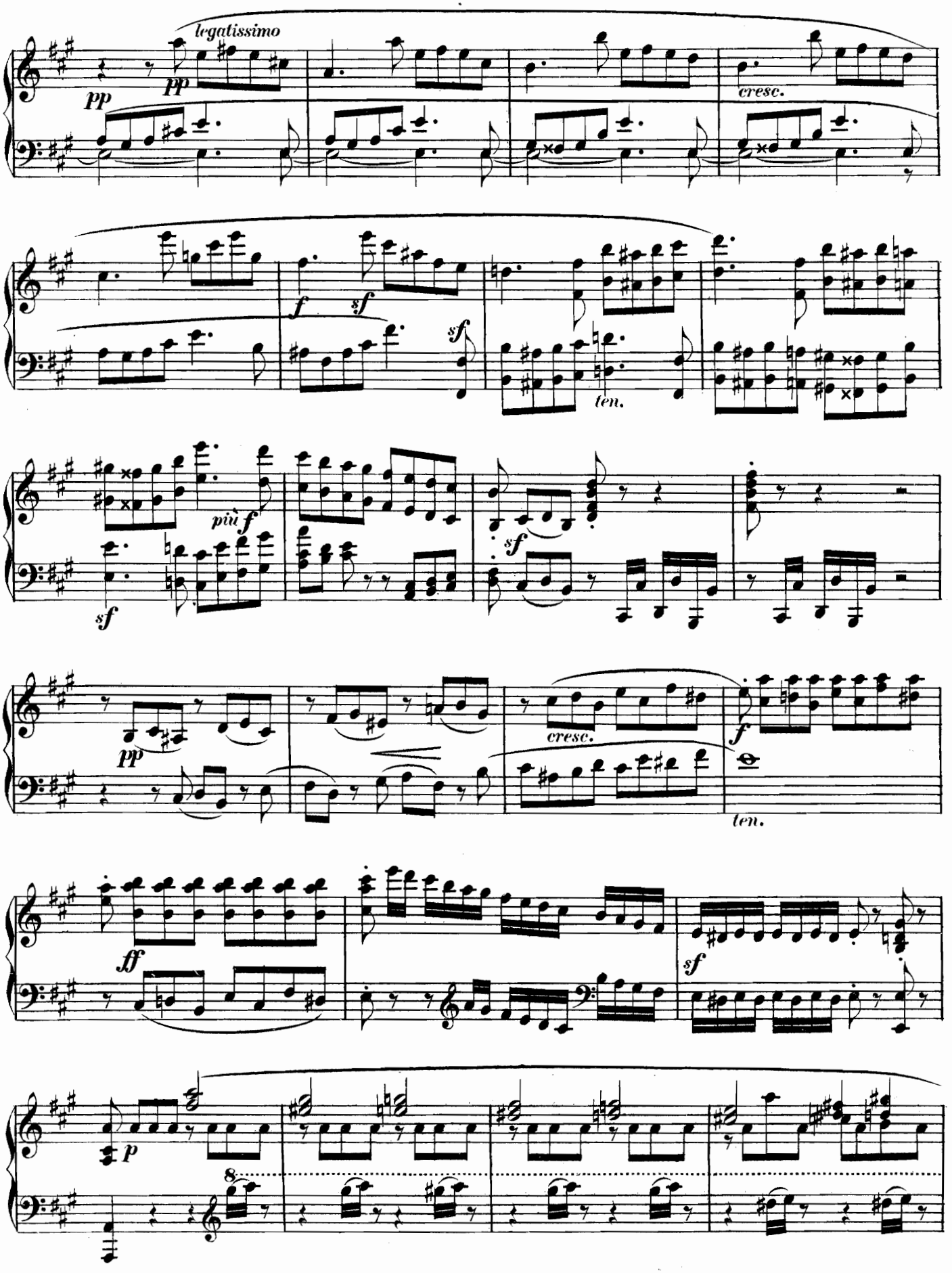
legatissimo
pp
pp
cresc.
f
sf
sf
ten.
più f
sf
sf
pp
cresc.
f
ten.
ff
sf
p
8

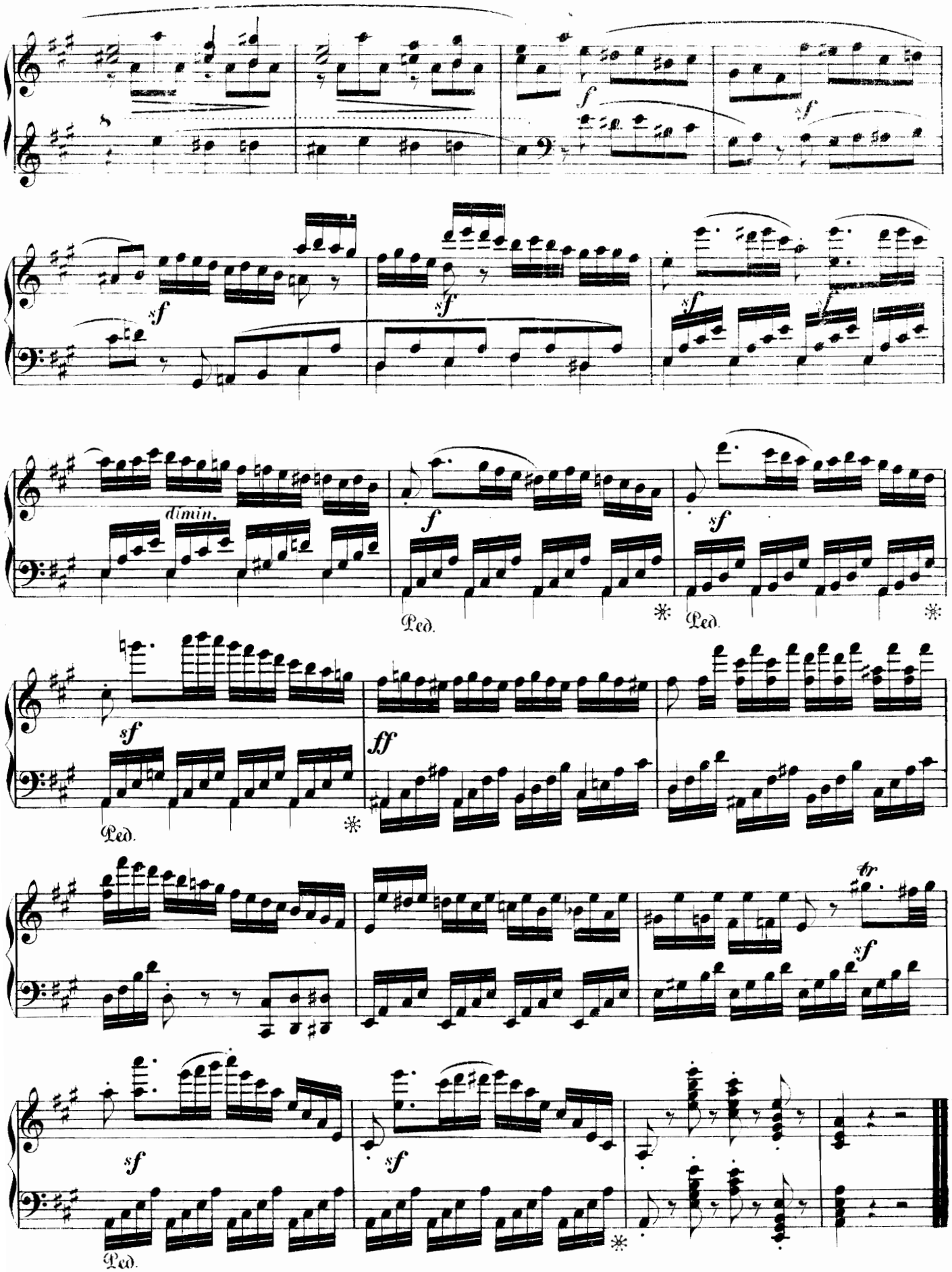
f
sf
sf
sf
sf
dimin.
f
sf
Ped.
Ped.
sf
ff
Ped.
tr
sf
sf
sf
Ped.

SONATA LVI.

Allegro non troppo ma con energia.

M. Clementi, Op. 50 No 2.

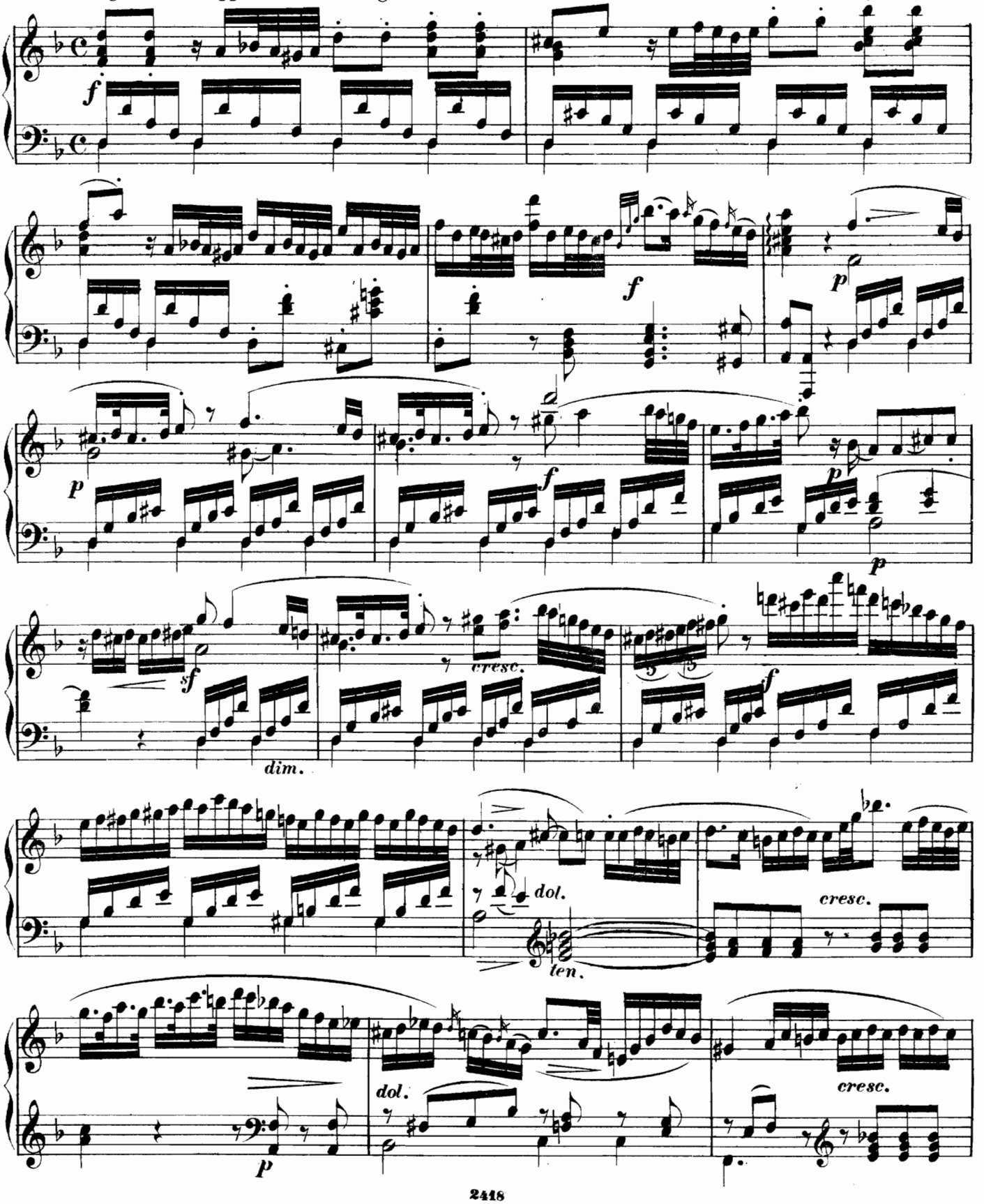

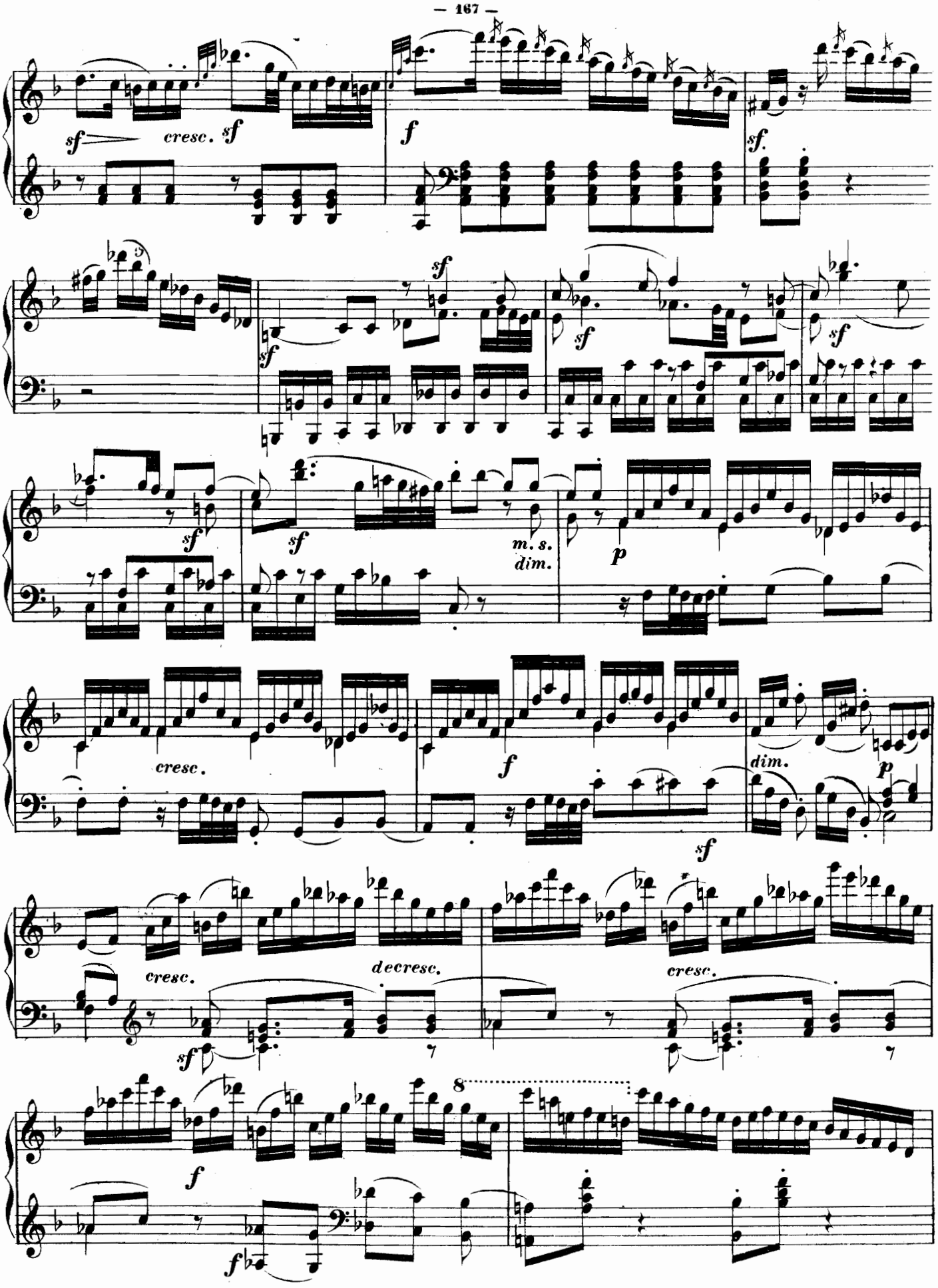
sf
cresc.
sf
f
sf.
sf
sf
sf
sf
sf
m. s.
dim.
p
cresc.
f
dim.
p
sf
cresc.
decresc.
cresc.
sf
8
f
f

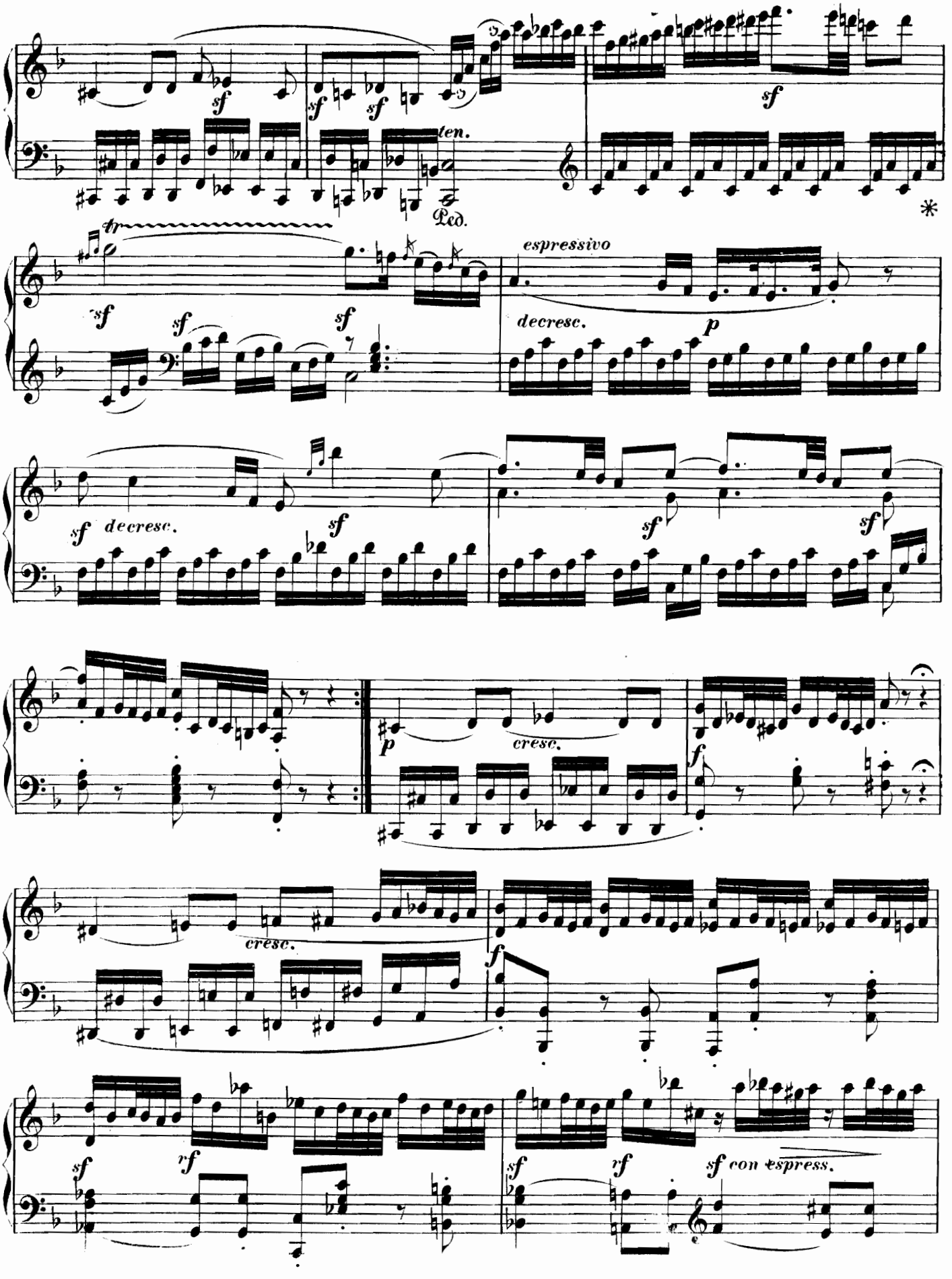
sf
sf
sf
ten.
Ped.
sf
*
espressivo
decresc.
p
sf
sf
sf
sf
decresc.
sf
sf
p
cresc.
f
cresc.
f
sf
rf
sf
rf
sf con espress.

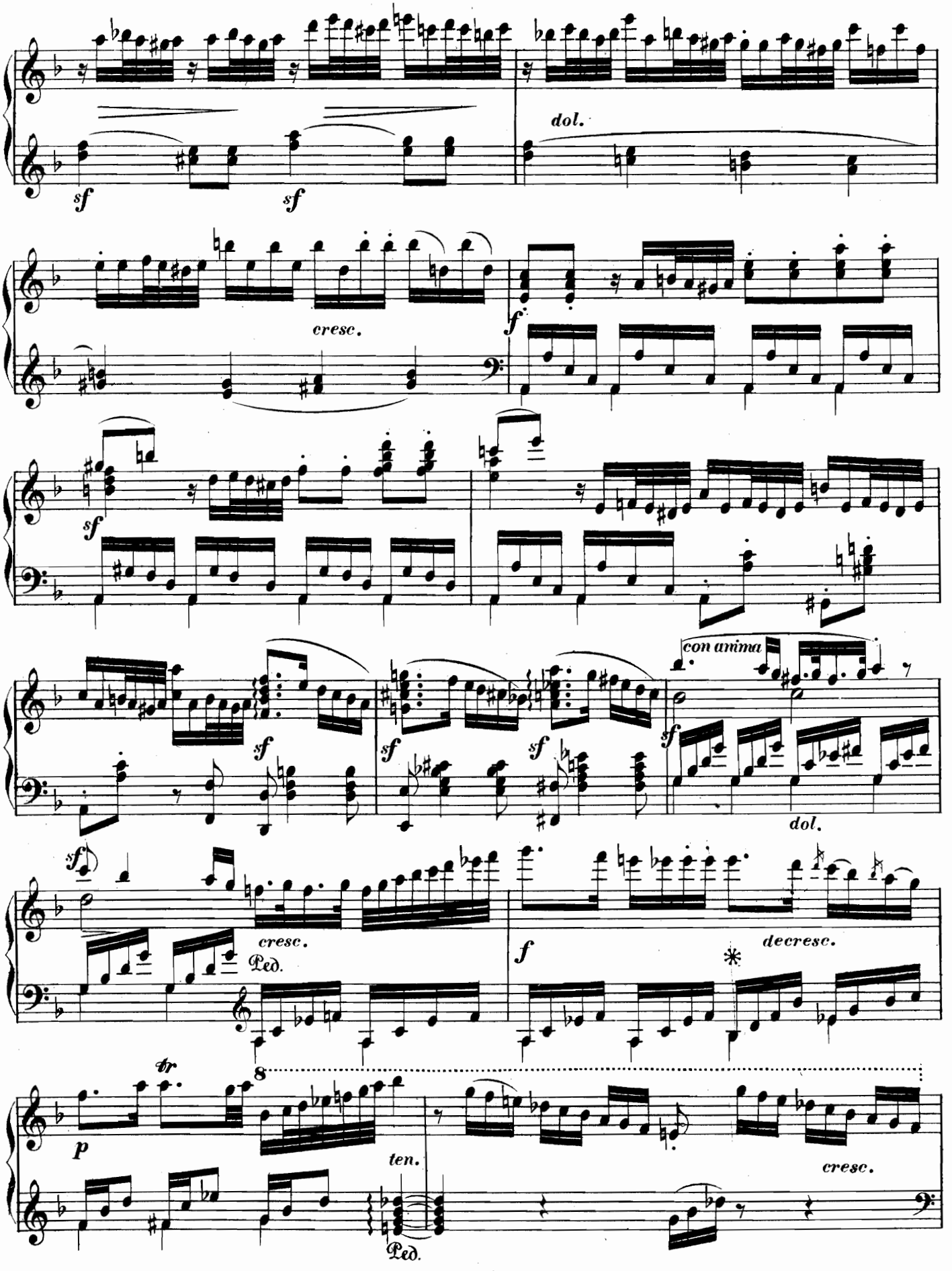
dol.
sf
sf
cresc.
f
sf
sf
sf
sf
con anima
sf
dol.
sf
cresc.
Ped.
f
decresc.
tr
8
p
ten.
cresc.
Ped.

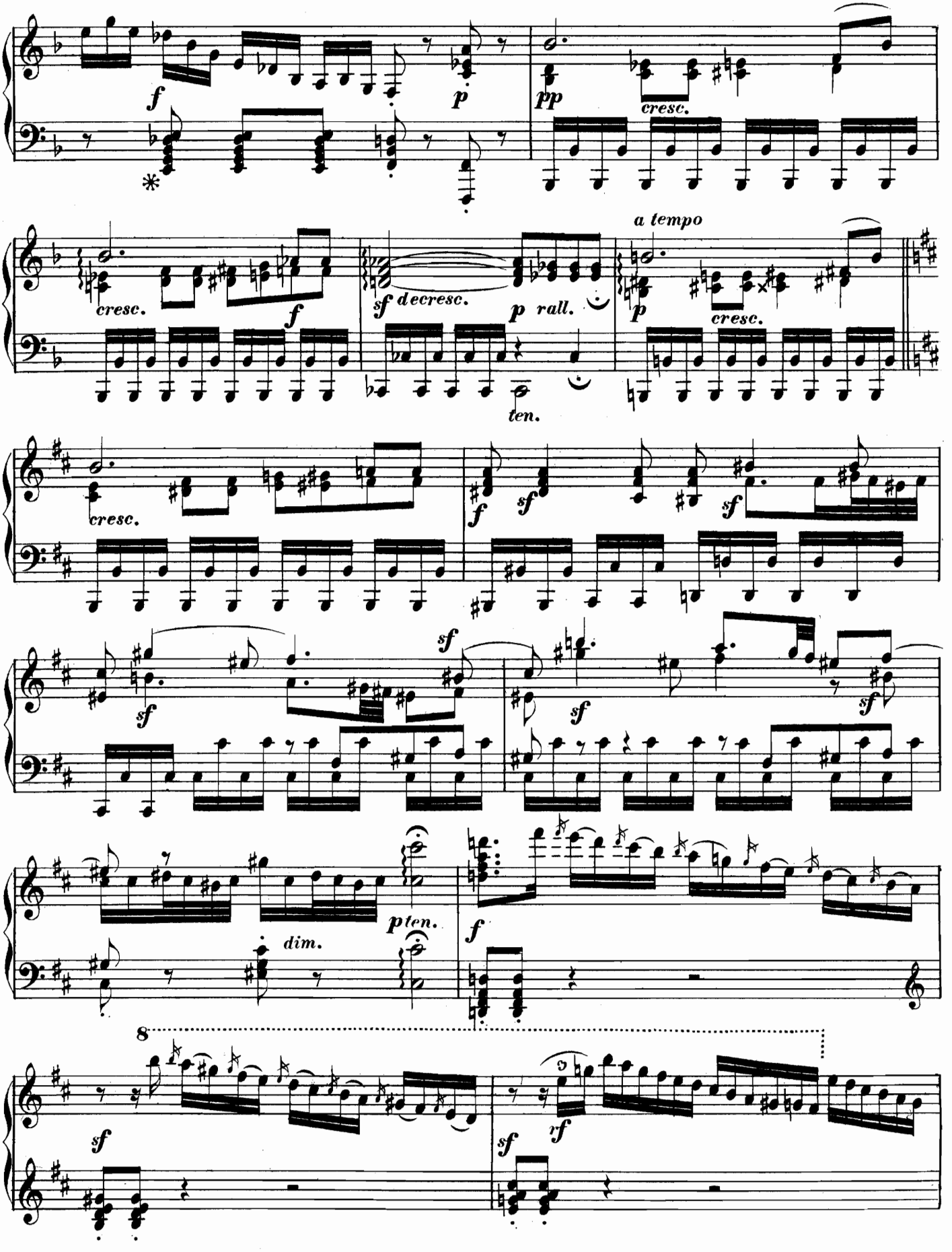
f
p
pp
cresc.
cresc.
f
sf decresc.
p rall.
ten.
a tempo
p
cresc.
cresc.
f
sf
sf
sf
sf
sf
sf
p ten.
dim.
f
8
sf
sf
rf

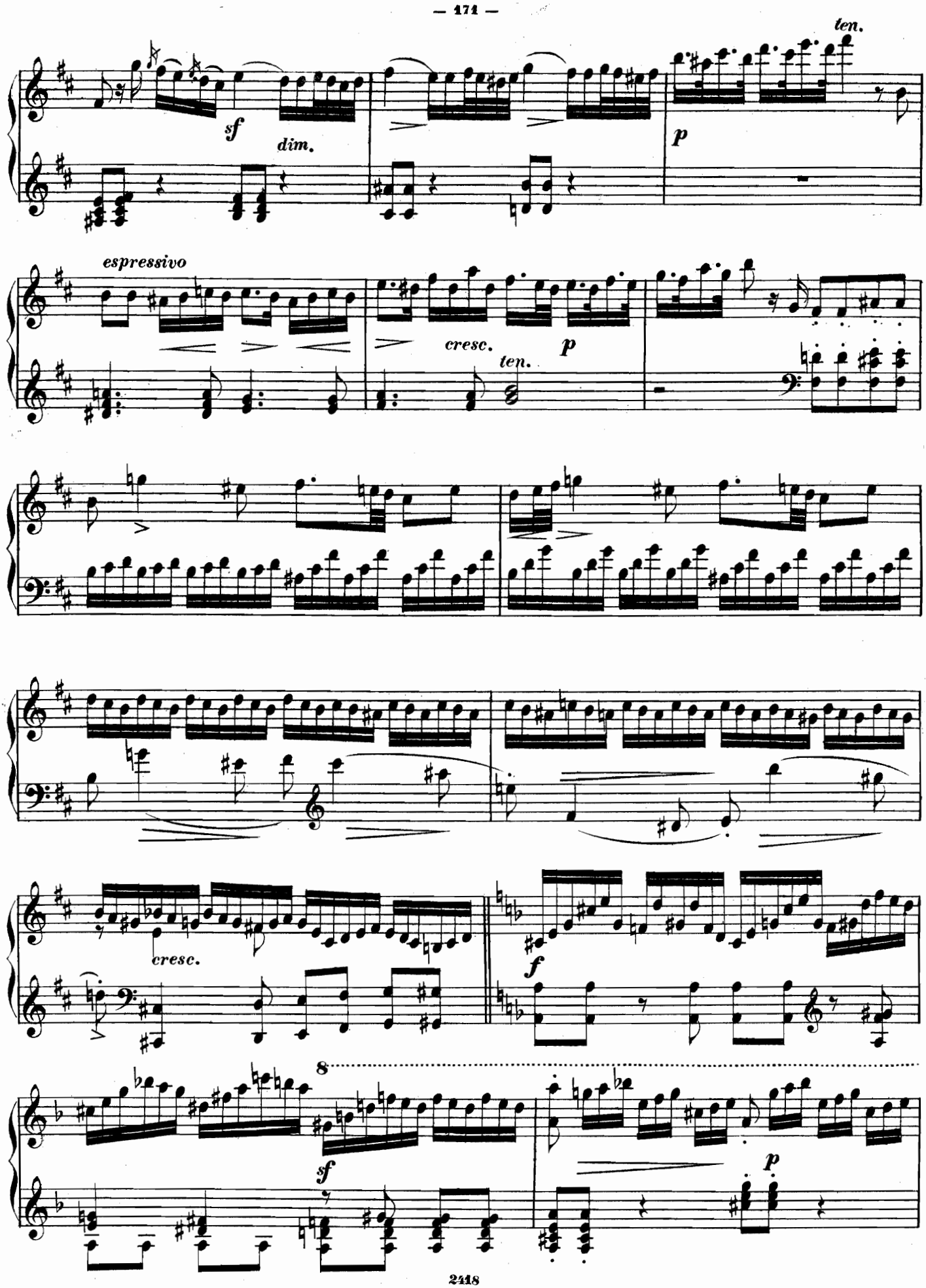
ten.
sf
dim.
p
espressivo
cresc.
p
ten.
cresc.
f
8
sf
p

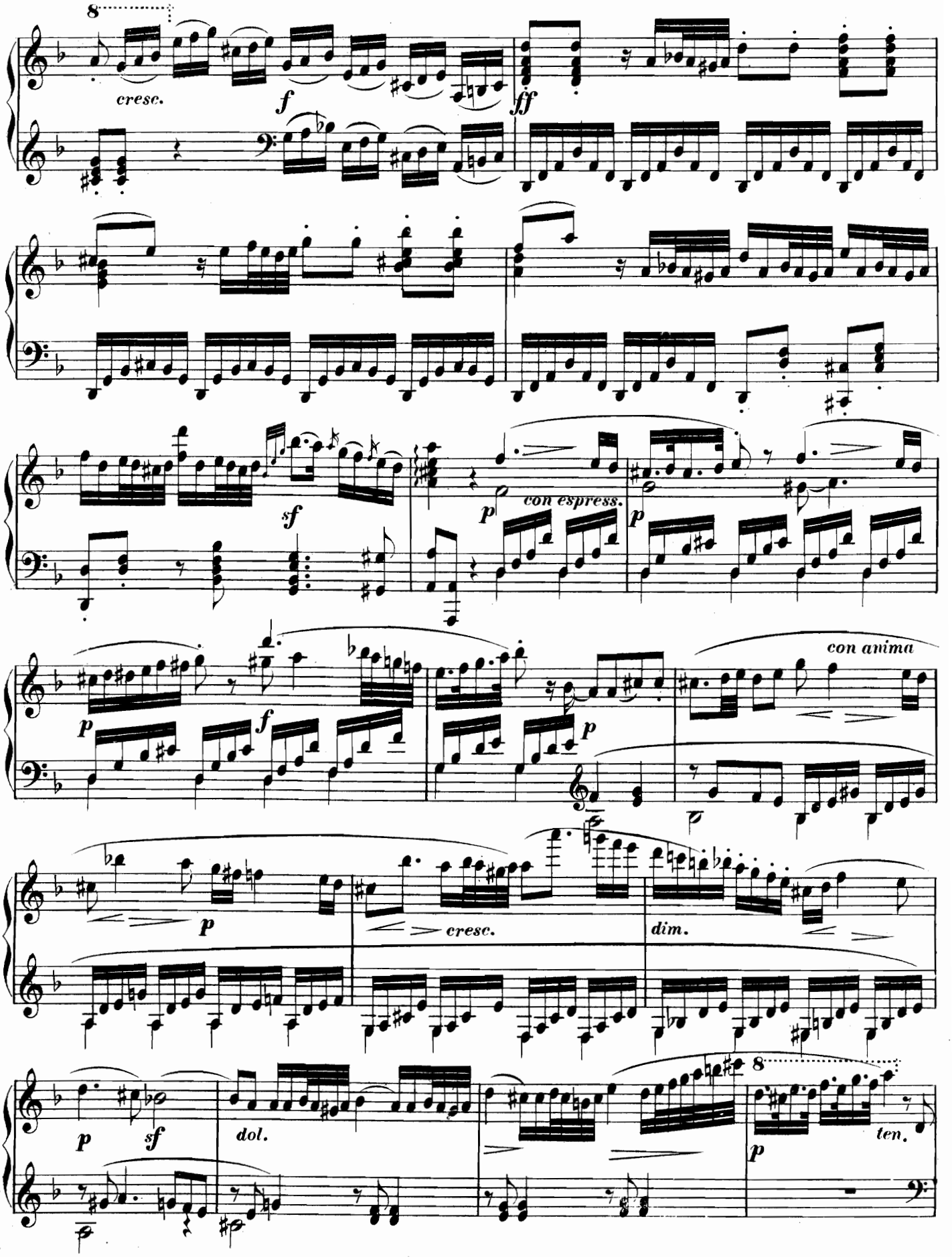
8
cresc.
f
ff
sf
p
con espress.
p
p
f
p
con anima
p
cresc.
dim.
p
sf
dol.
8
p
ten.

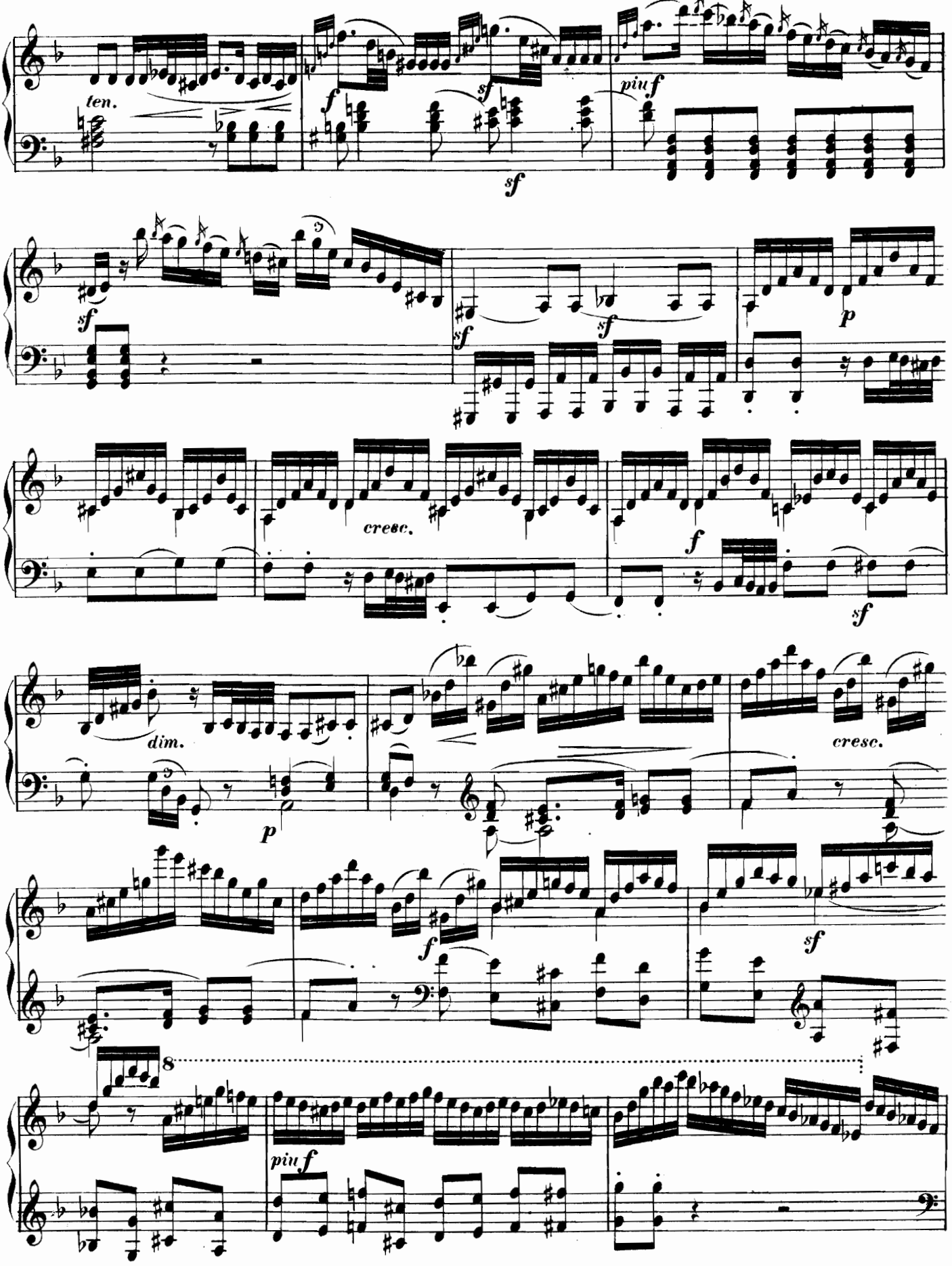
ten.
f
sf
sf
piu f
sf
sf
sf
p
cresc.
f
sf
dim.
p
cresc.
f
sf
8
piu f

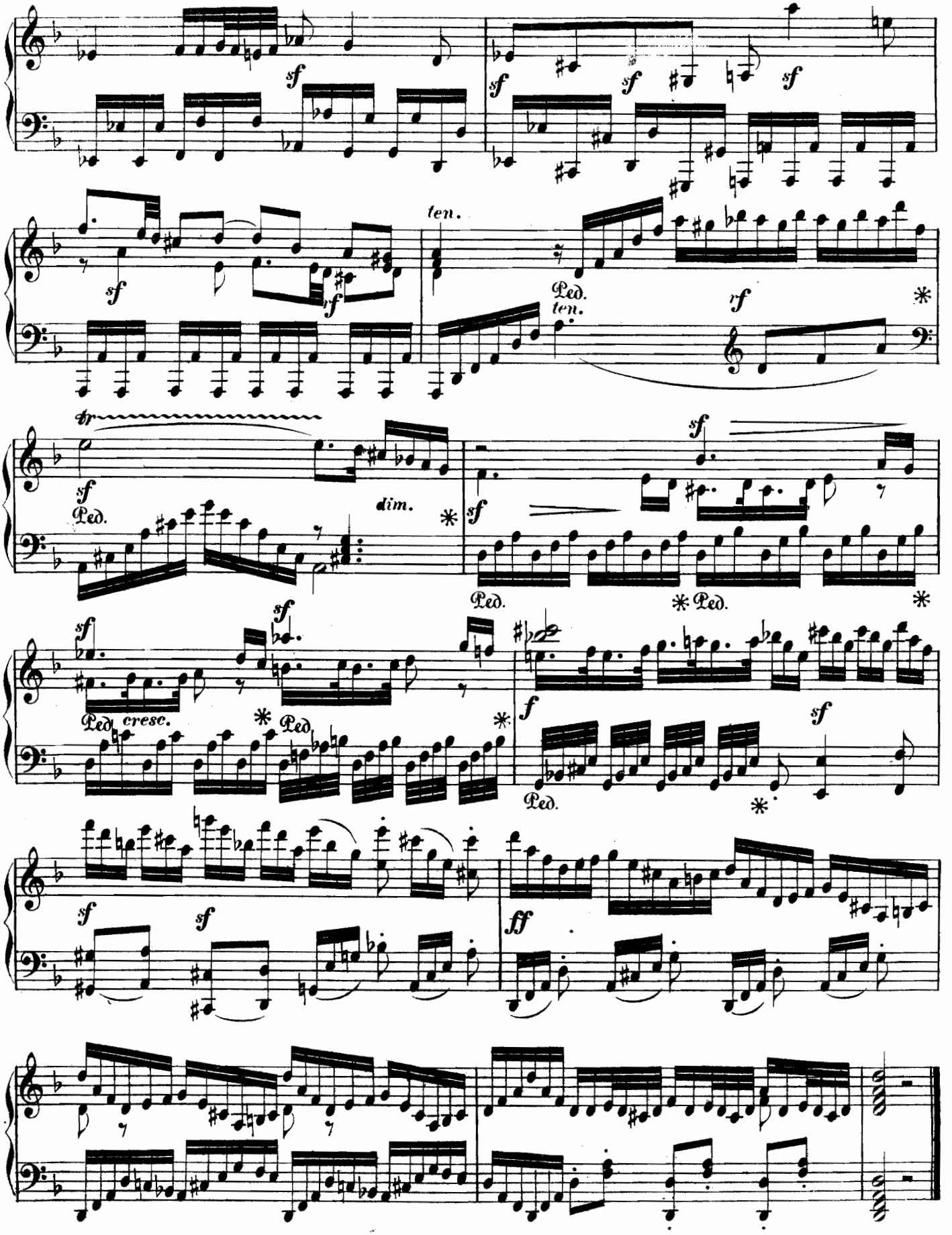
sf
sf
sf
sf
sf
ten.
Ped.
ten.
rf
tr
sf
dim.
Ped.
sf
Ped.
Ped.
sf
sf
Ped.
cresc.
Ped.
f
sf
Ped.
sf
sf
ff

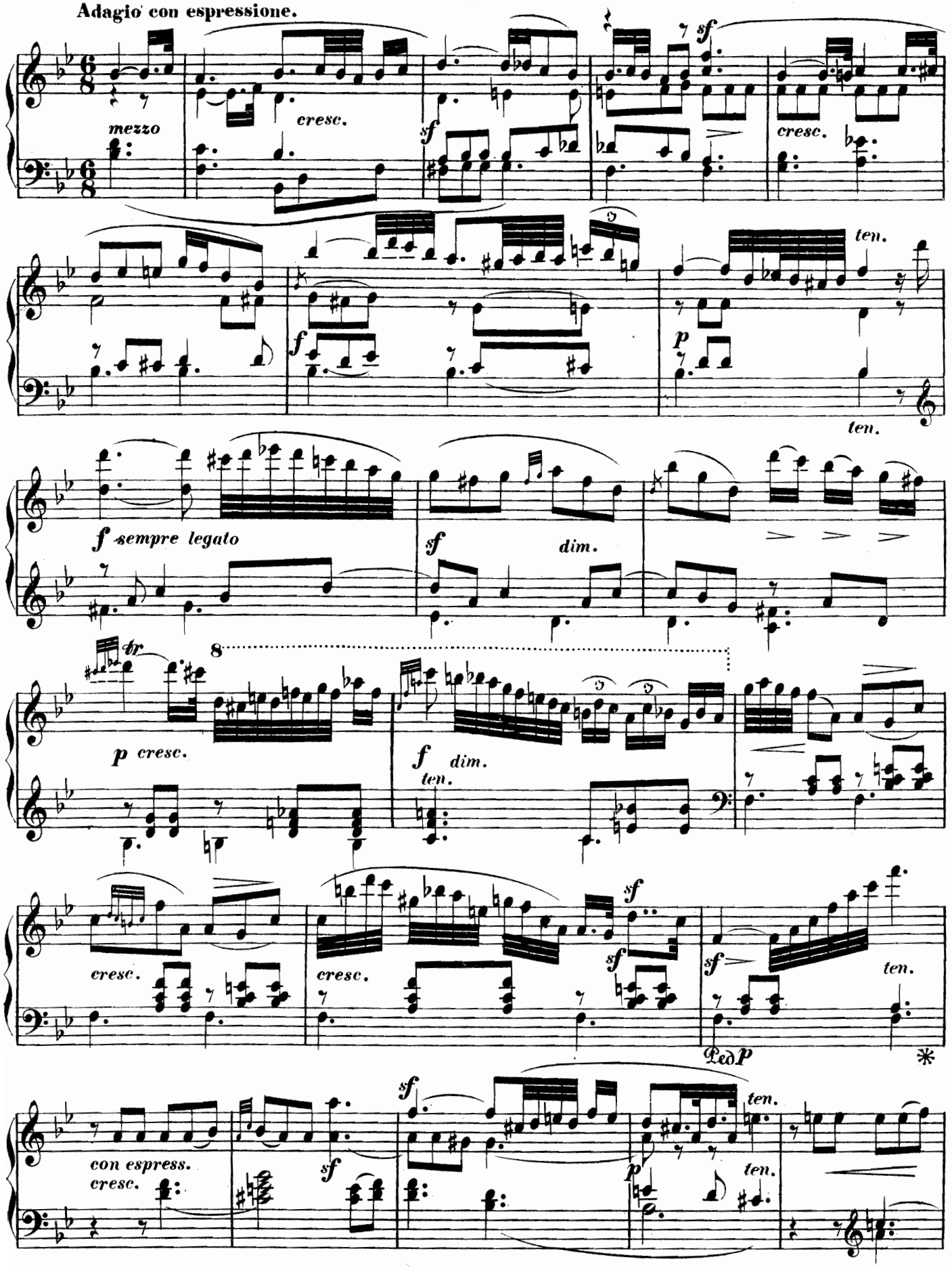
Adagio con espressione.
mezzo
cresc.
sf
cresc.
ten.
f
p
ten.
f sempre legato
sf
dim.
tr
8
p cresc.
f dim.
ten.
cresc.
cresc.
sf
sf
sf
ten.
Ped
con espress.
cresc.
sf
sf
p
ten.
ten.

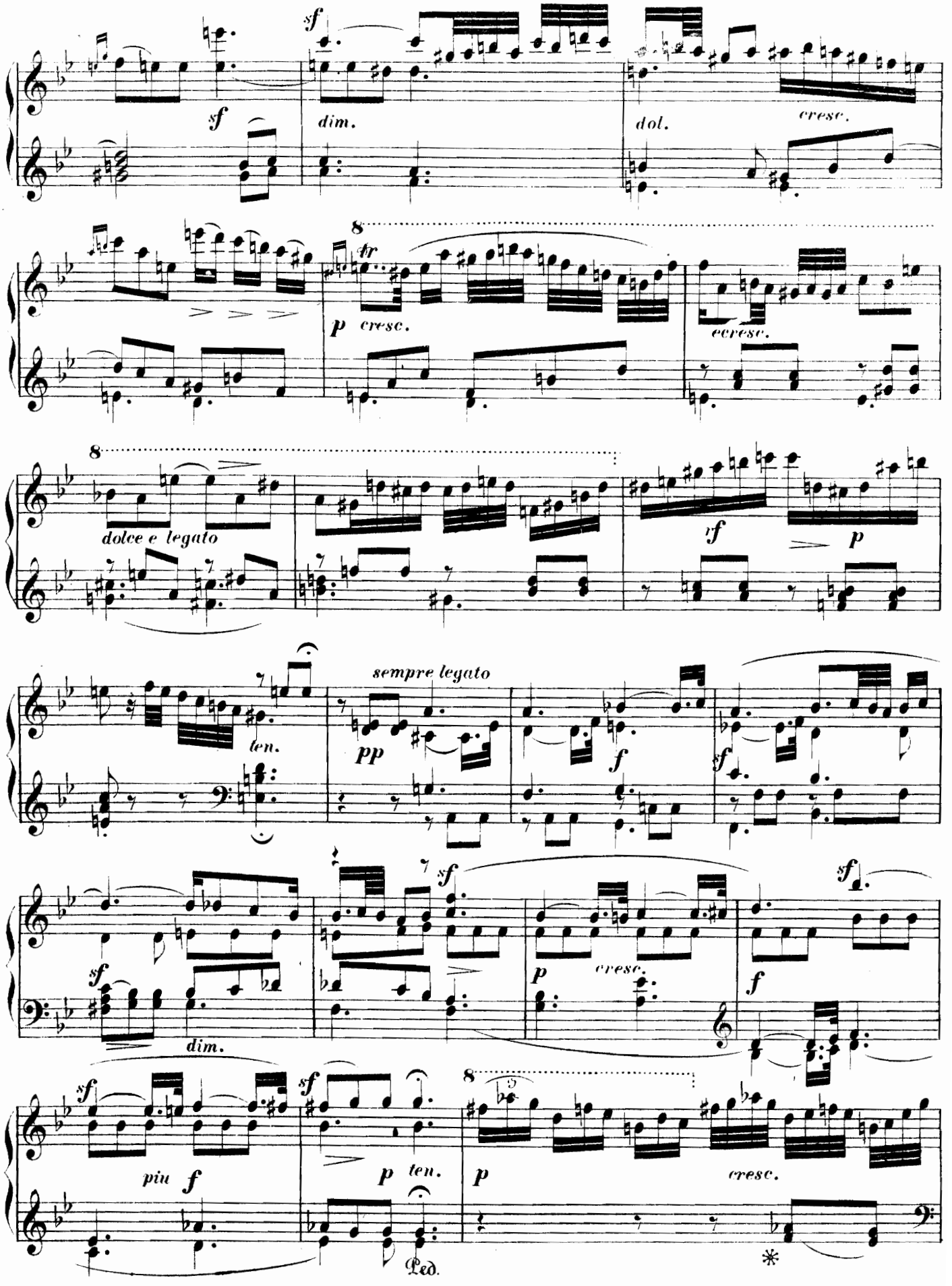
sf
sf
dim.
dol.
cresc.
8
tr
p cresc.
cresc.
8
dolce e legato
rf
p
sempre legato
pp
ten.
f
sf
sf
dim.
p
cresc.
f
sf
sf
piu f
sf
p ten.
8
p
cresc.
Ped.
*

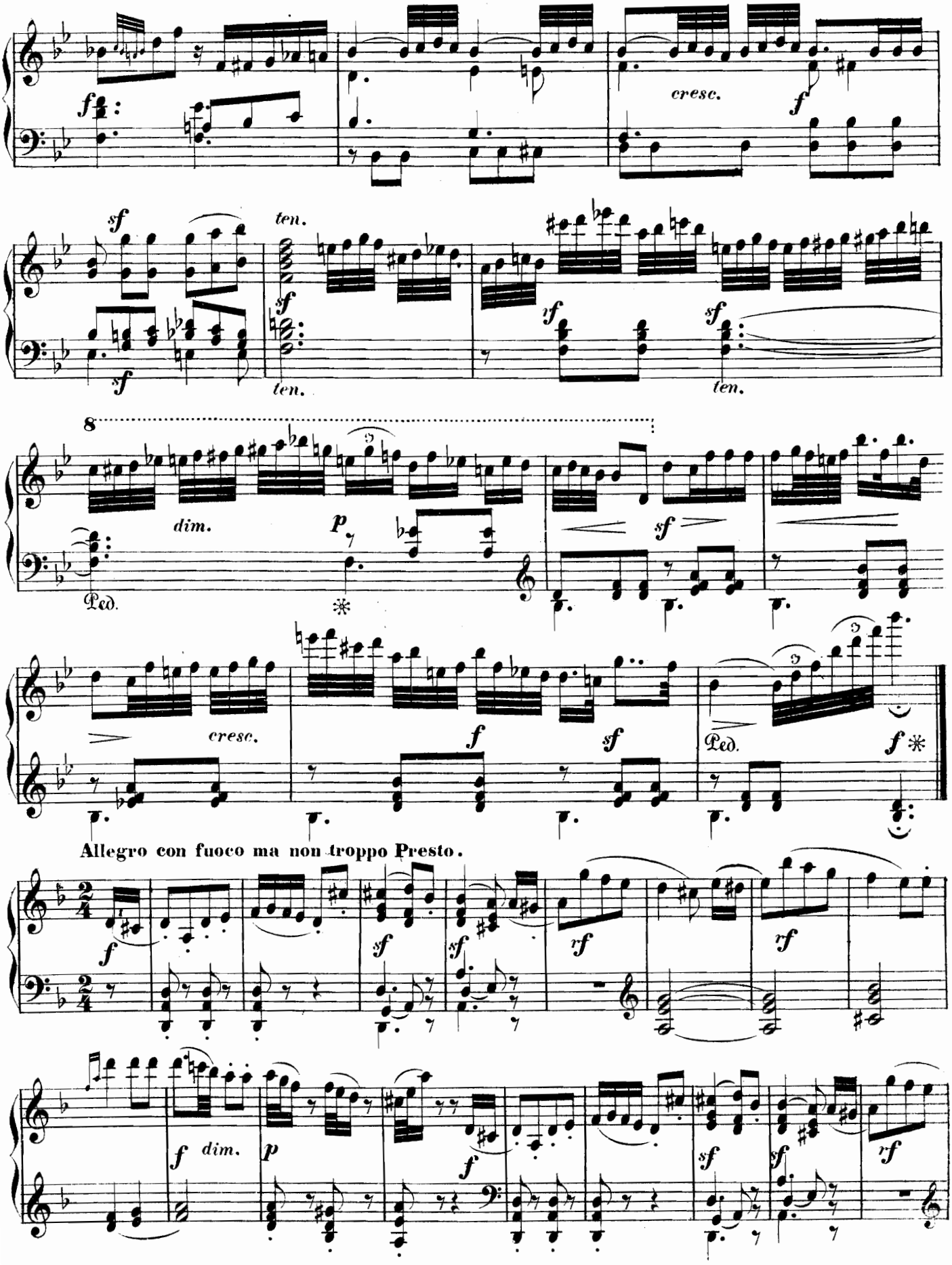
cresc.
ten.
ten.
ten.
8
dim.
Ped.
cresc.
Ped.
Allegro con fuoco ma non troppo Presto.
dim.

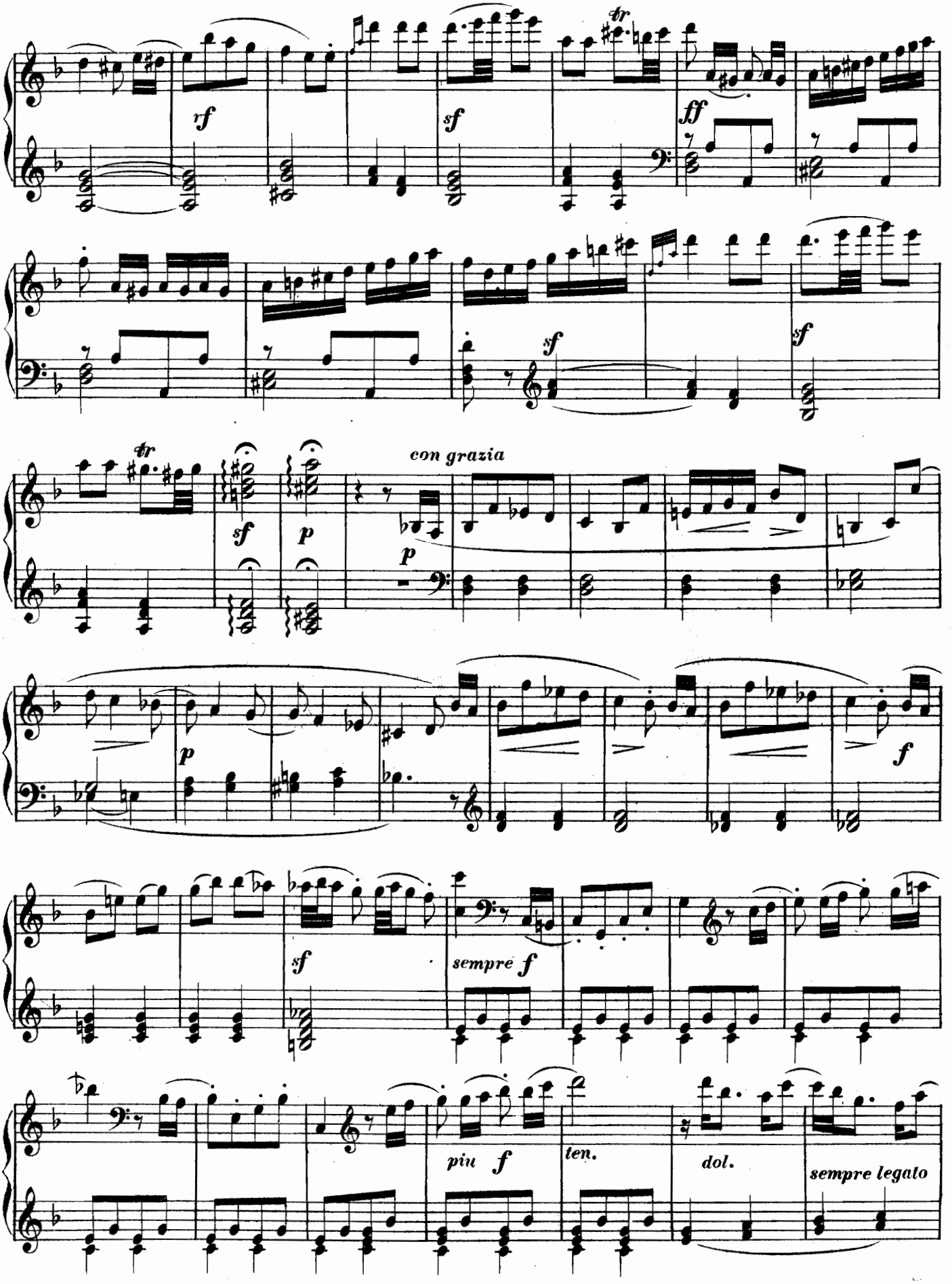
rf
sf
ff
sf
sf
con grazia
p
sf
p
p
f
sf
sempre f
piu f
ten.
dol.
sempre legato

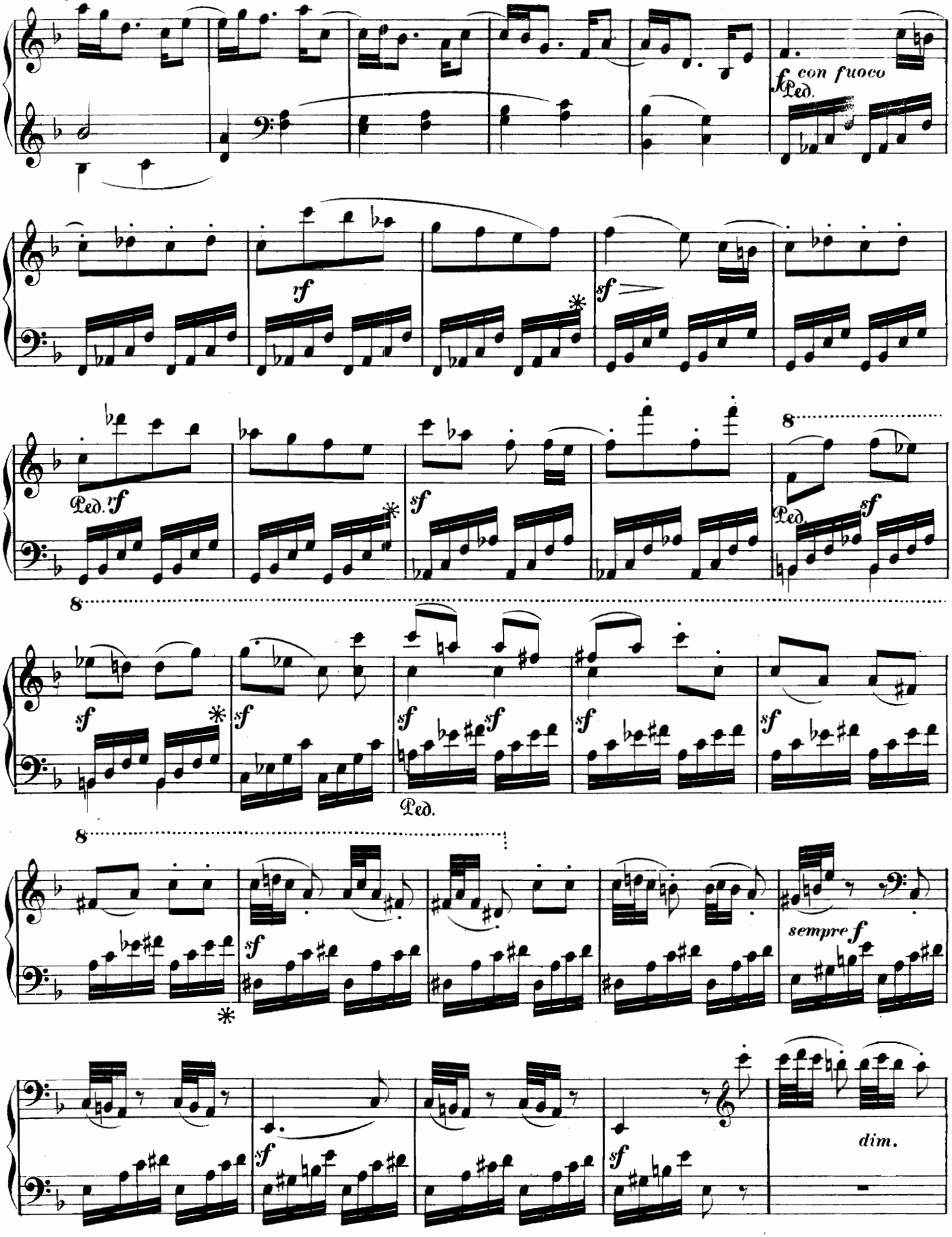
f con fuoco
Ped.
rf
sf
Ped. rf
sf
Ped.
8
sempre f
dim.

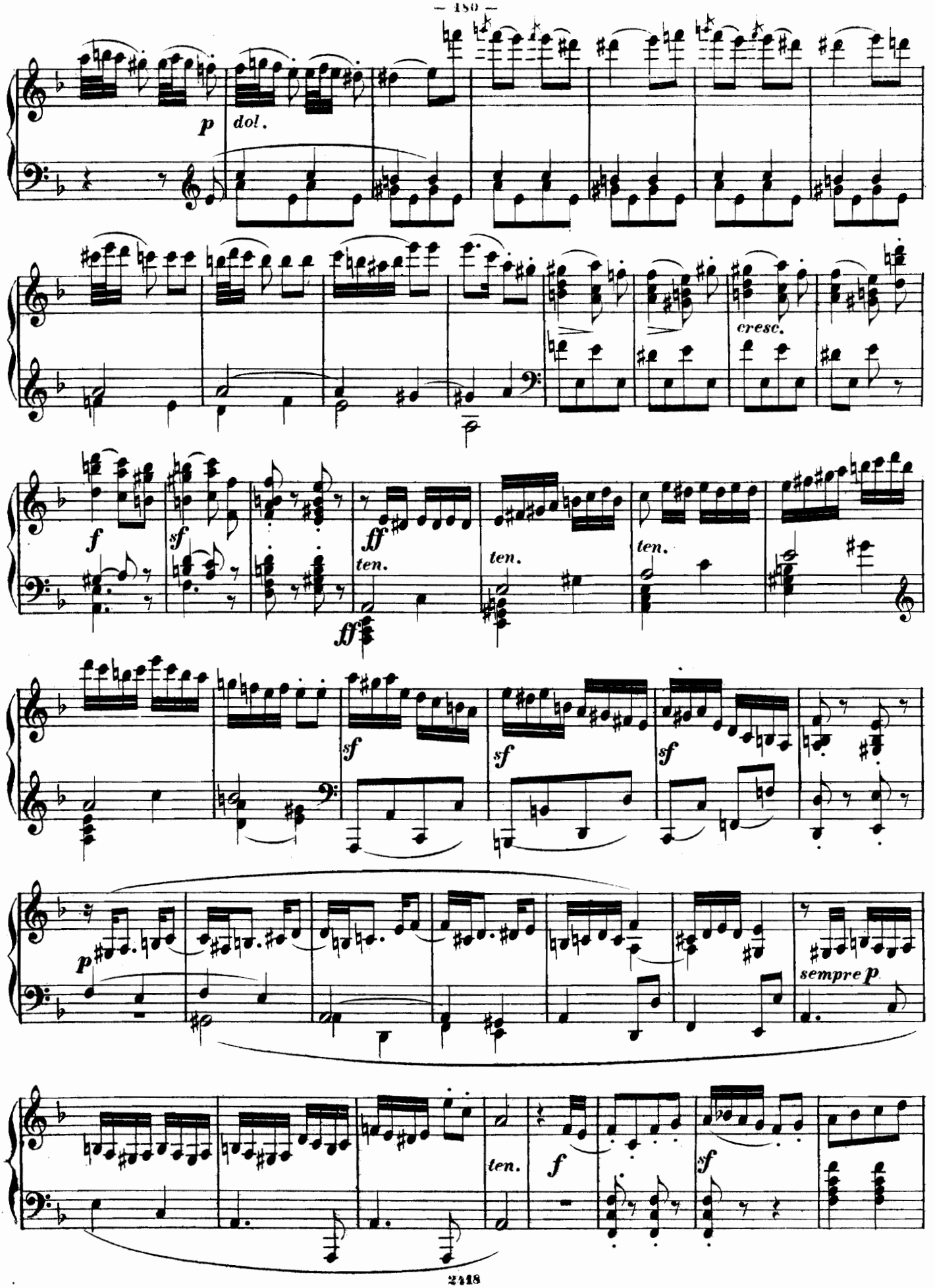
p
dol.
cresc.
f
sf
ff
ten.
ten.
ten.
ff
sf
sf
sf
p
sempre p
ten.
f
sf

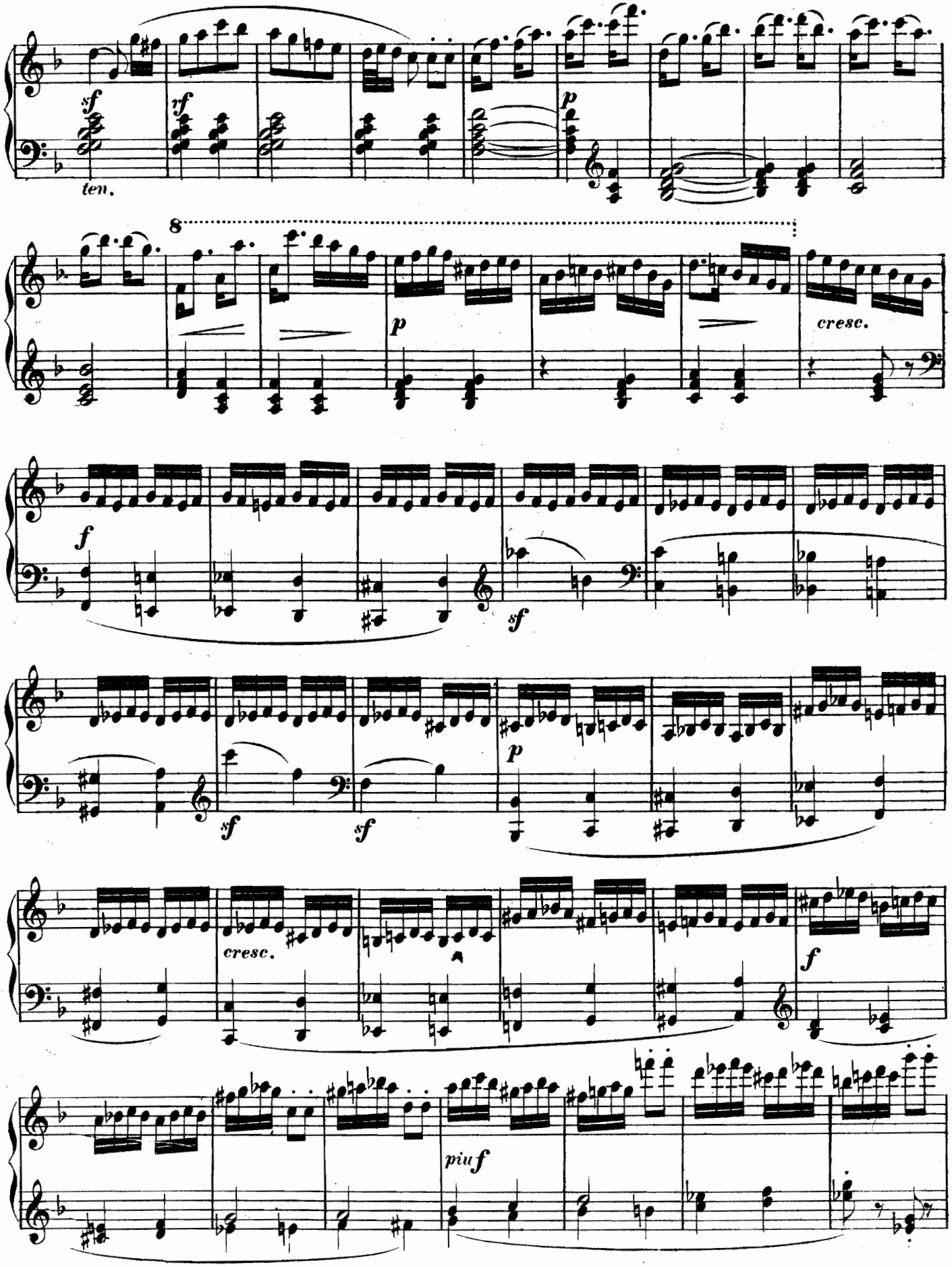
sf
rf
ten.
p
8
p
cresc.
f
sf
sf
sf
p
cresc.
f
piu f

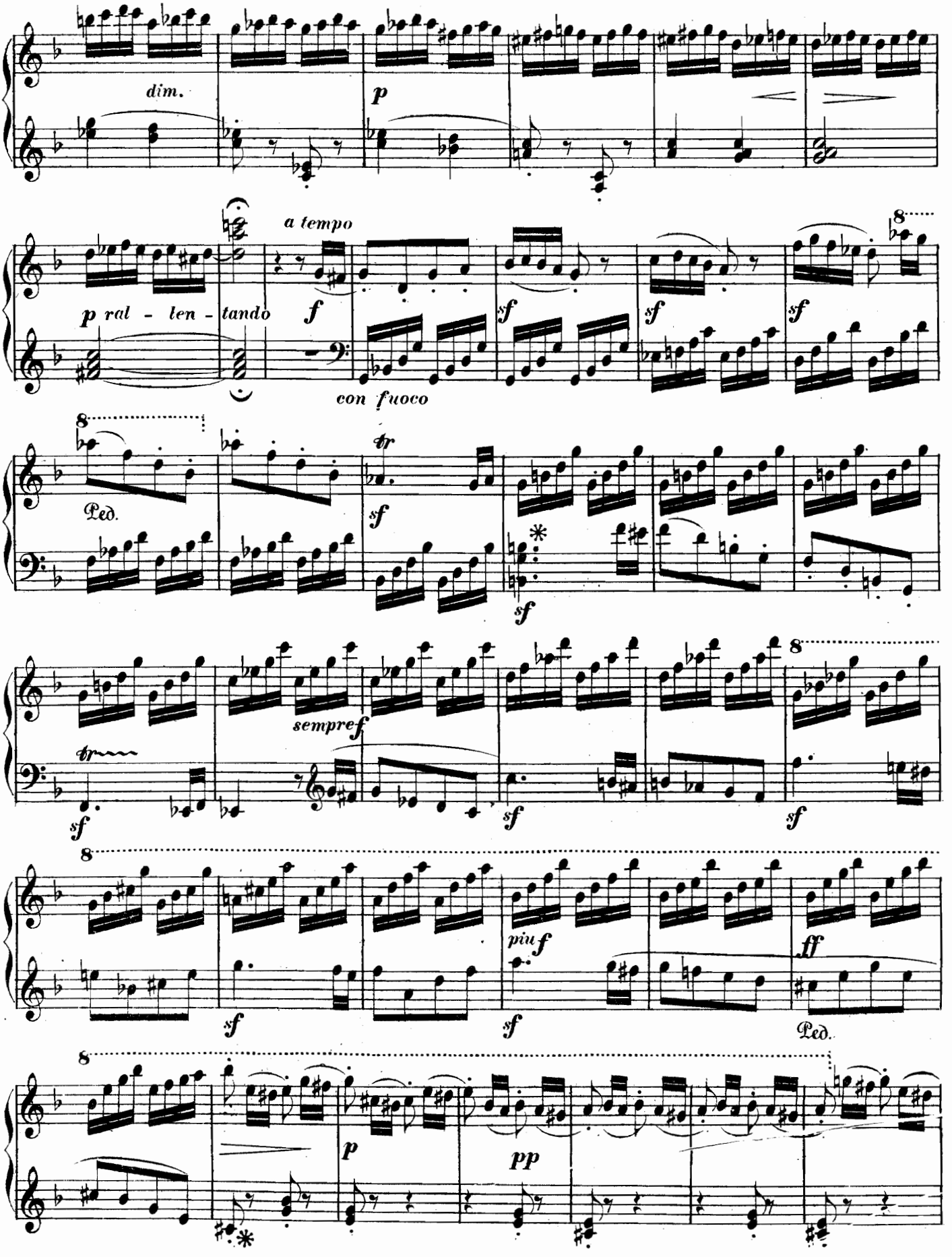
dim.
p
a tempo
p ral - len - tando
f
con fuoco
sf
Ped.
sempre f
piu f
ff
pp

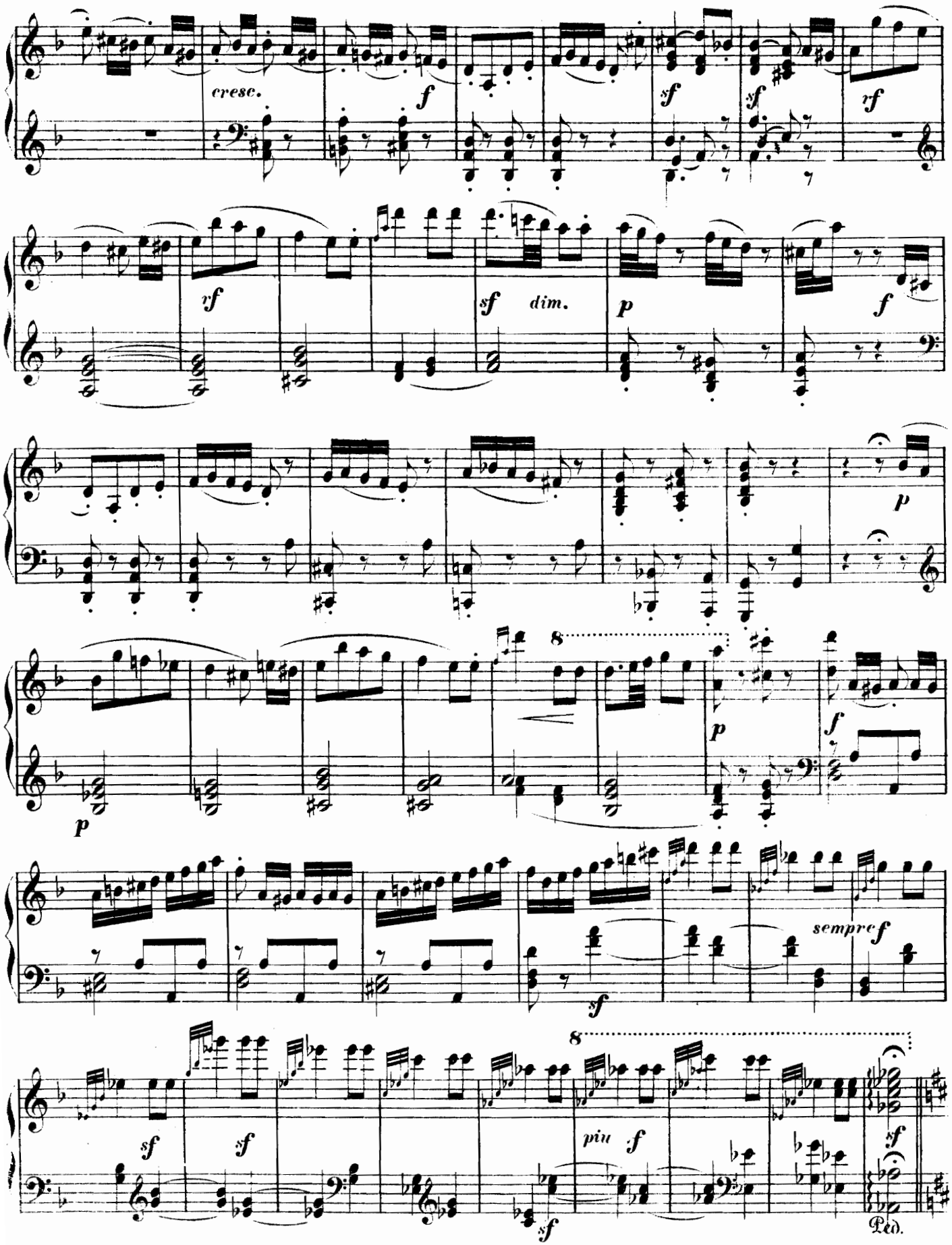
cresc.
f
sf
sf
rf
rf
sf
dim.
p
f
p
p
8
p
f
sf
sempre f
sf
sf
8
piu f
sf
sf
Ped.

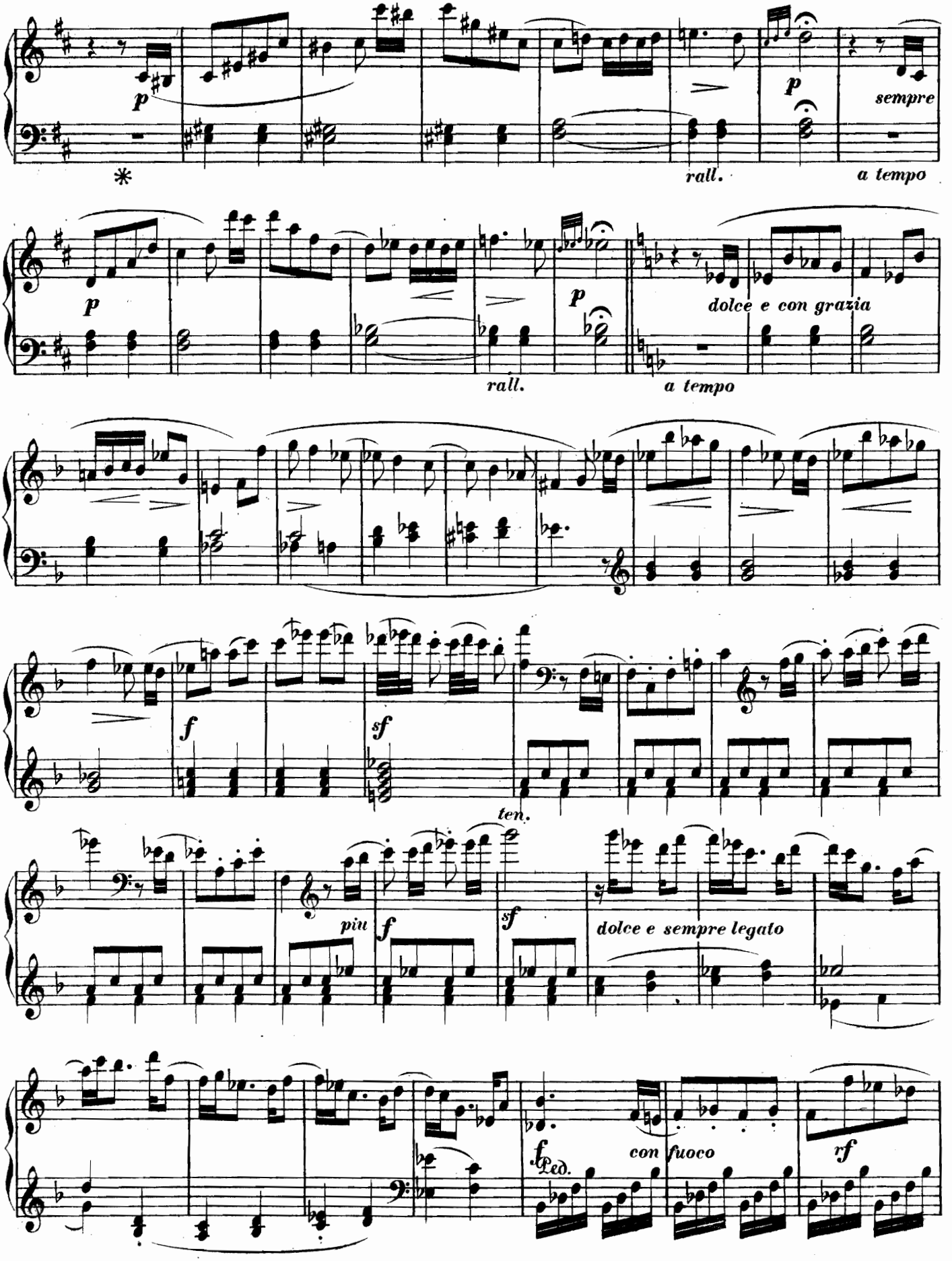
p
sempre
rall.
a tempo
dolce e con grazia
f
sf
ten.
più
dolce e sempre legato
con fuoco
rf
Ped.

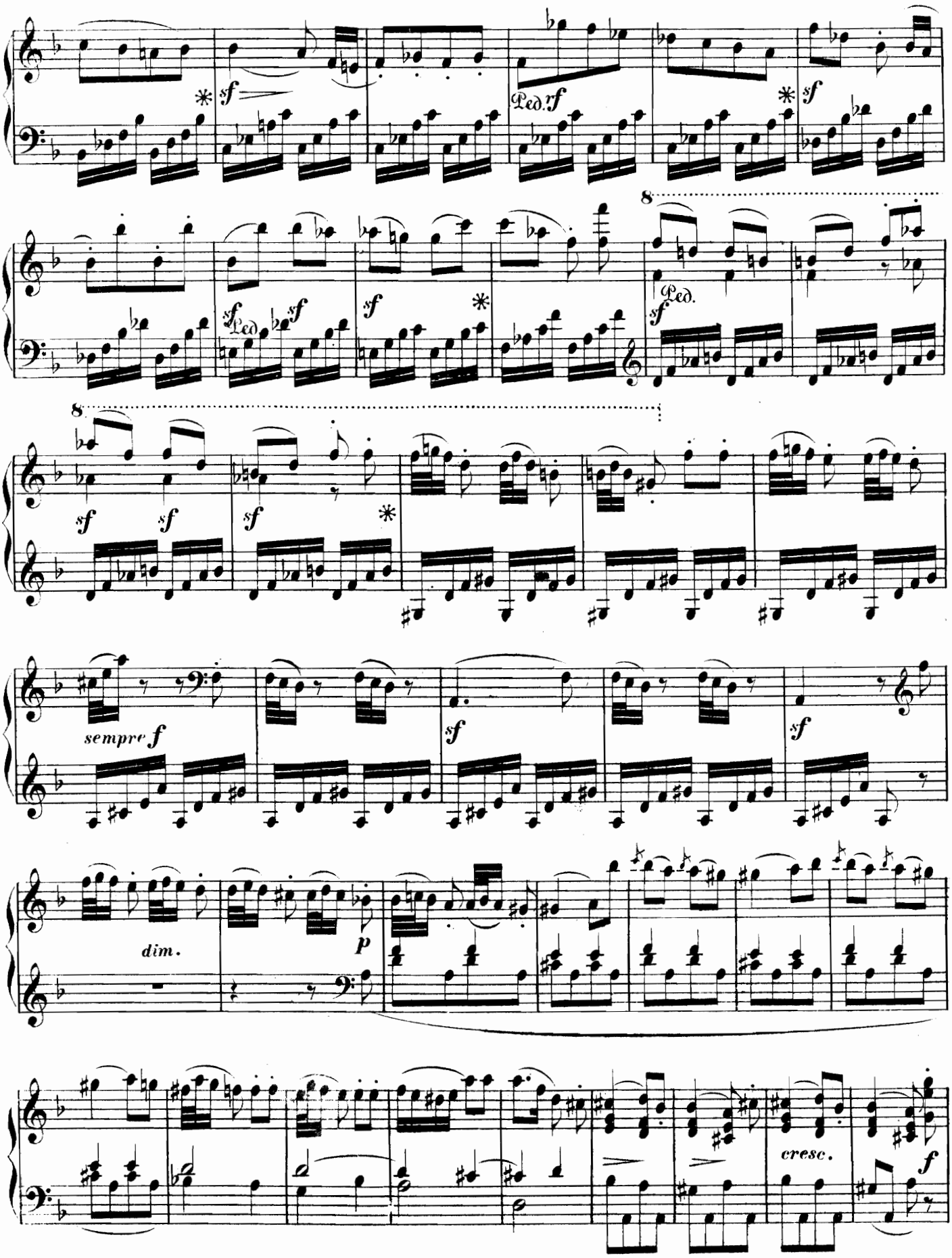
sf
Ped. rf
sf
sf Ped. sf
sf
Ped.
sf
sf
sf
sf
sempre f
sf
sf
dim.
p
cresc.
f

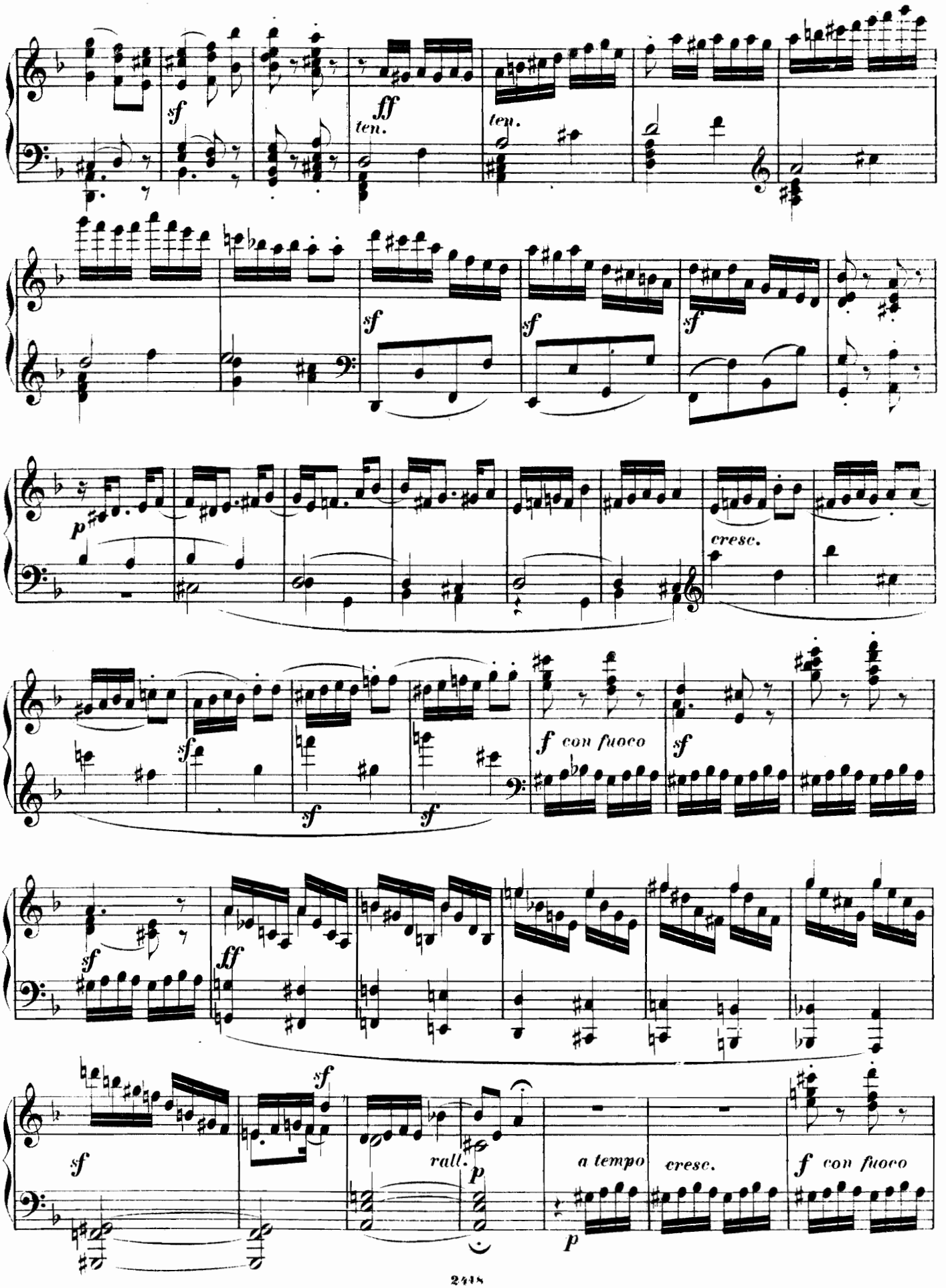
sf
ff
ten.
ten.
sf
sf
sf
p
cresc.
sf
sf
sf
f con fuoco
sf
sf
ff
sf
sf
rall.
p
a tempo
cresc.
f con fuoco
p

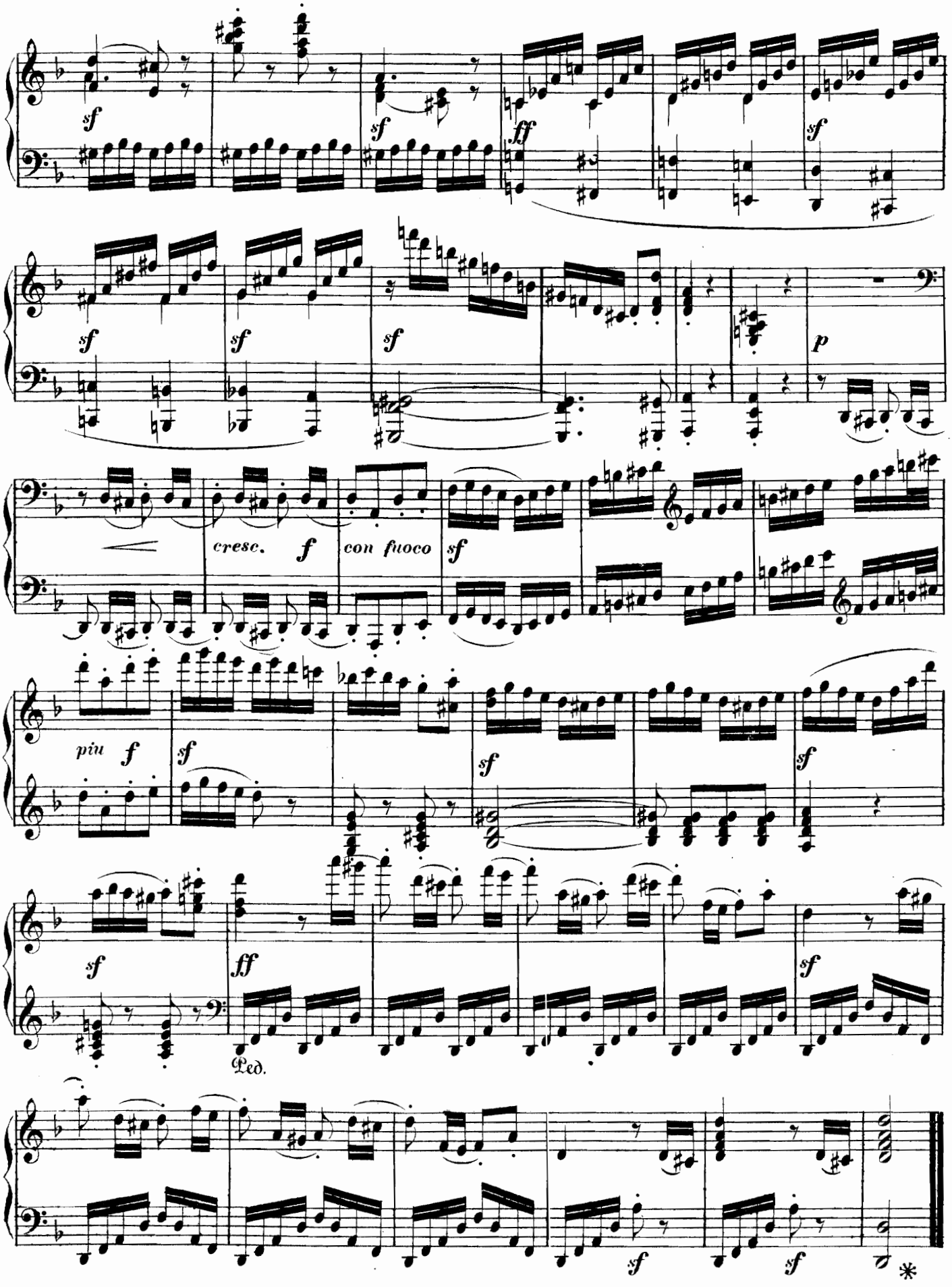
sf
sf
ff
sf
sf
sf
sf
p
cresc.
f
con fuoco
sf
piu
f
sf
sf
sf
sf
ff
sf
Ped.
sf
sf
*

SONATA LVII.

DIDONE ABANDONATA.

INTRODUZIONE.

Largo sostenuto e patetico. *SCENA TRAGICA.* **M. Clementi, Op. 50. Nº 3.**

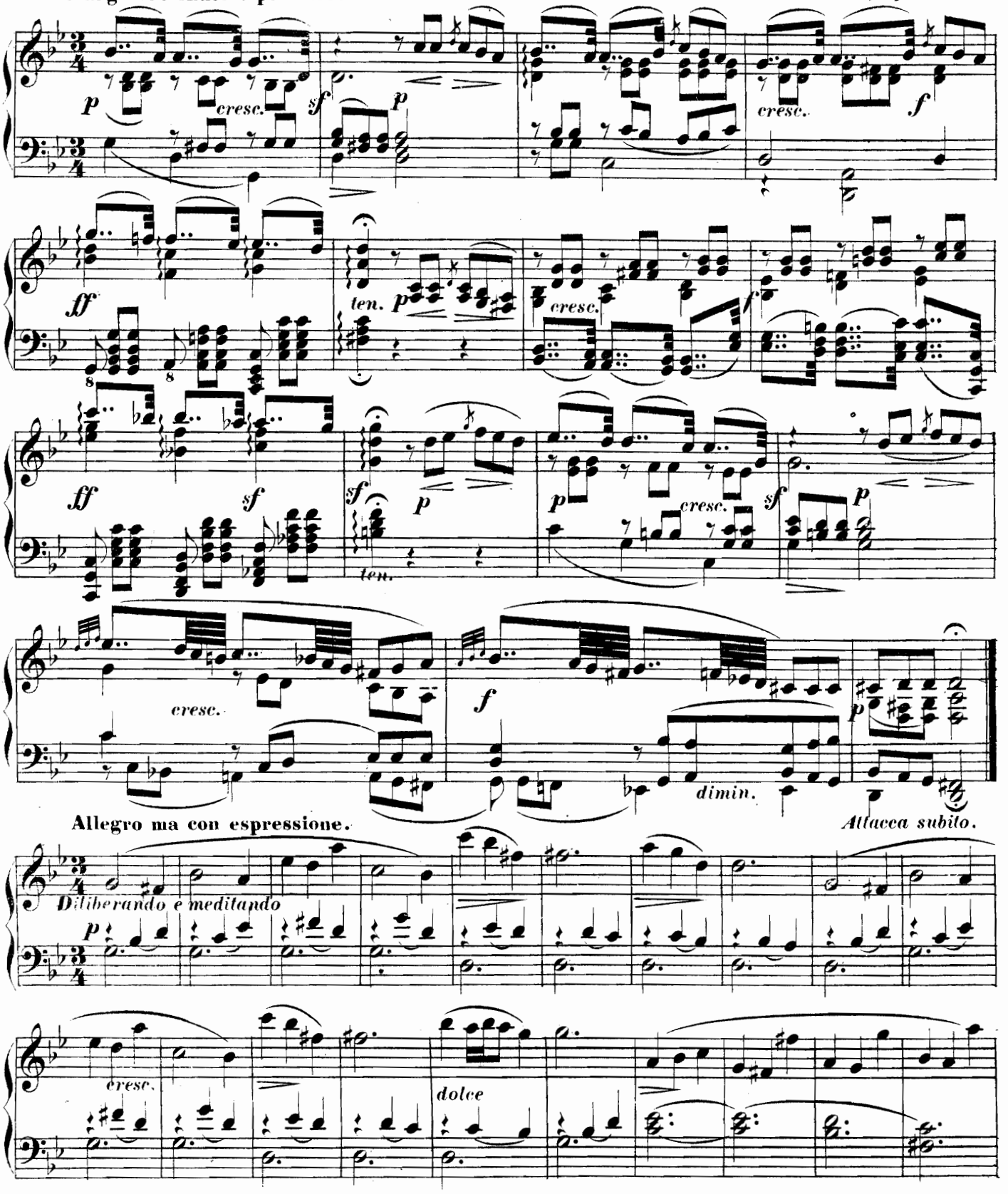

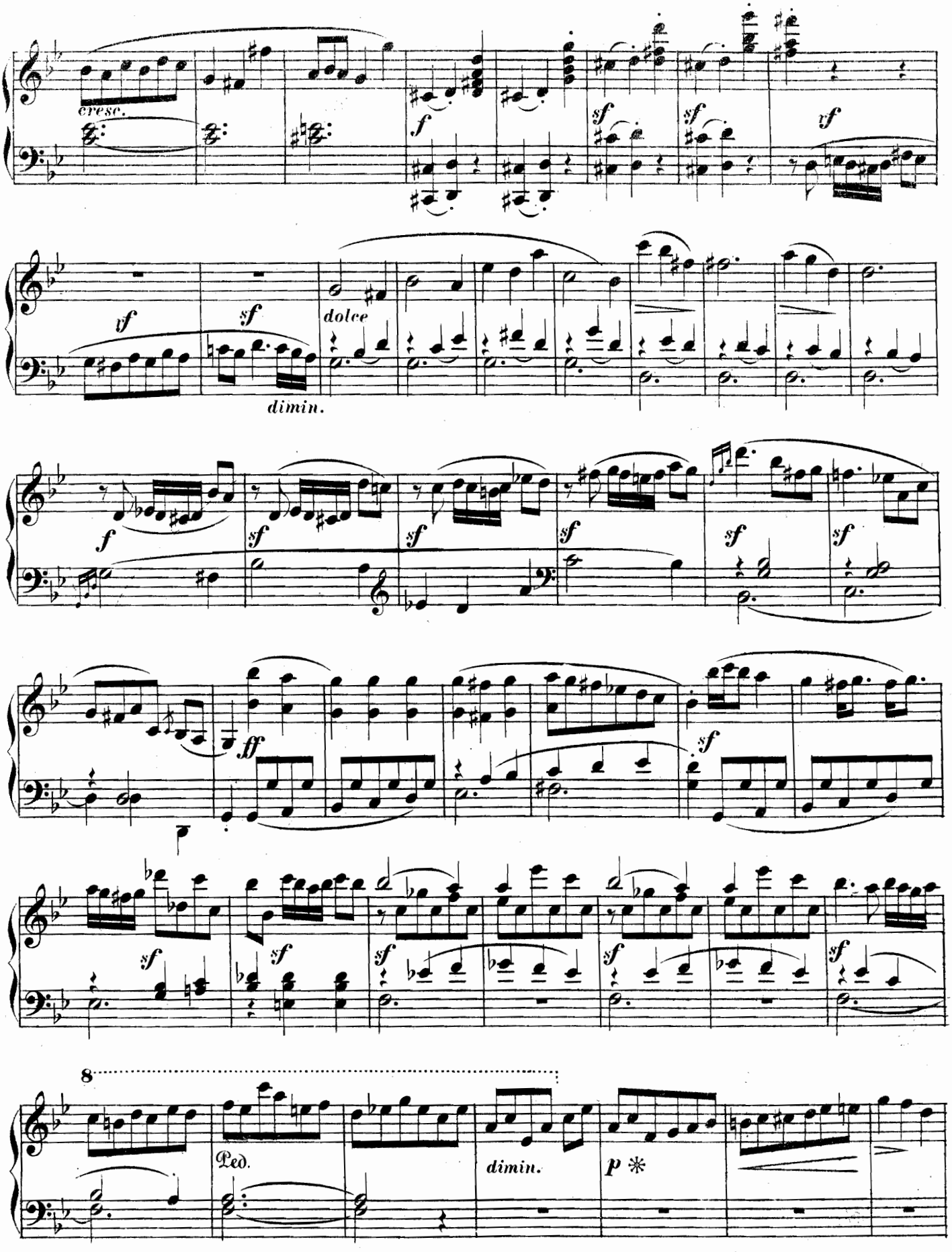
cresc.
f
sf
sf
vf
vf
sf
dolce
dimin.
f
sf
sf
sf
sf
sf
ff
sf
sf
sf
sf
sf
sf
8
Ped.
dimin.
p

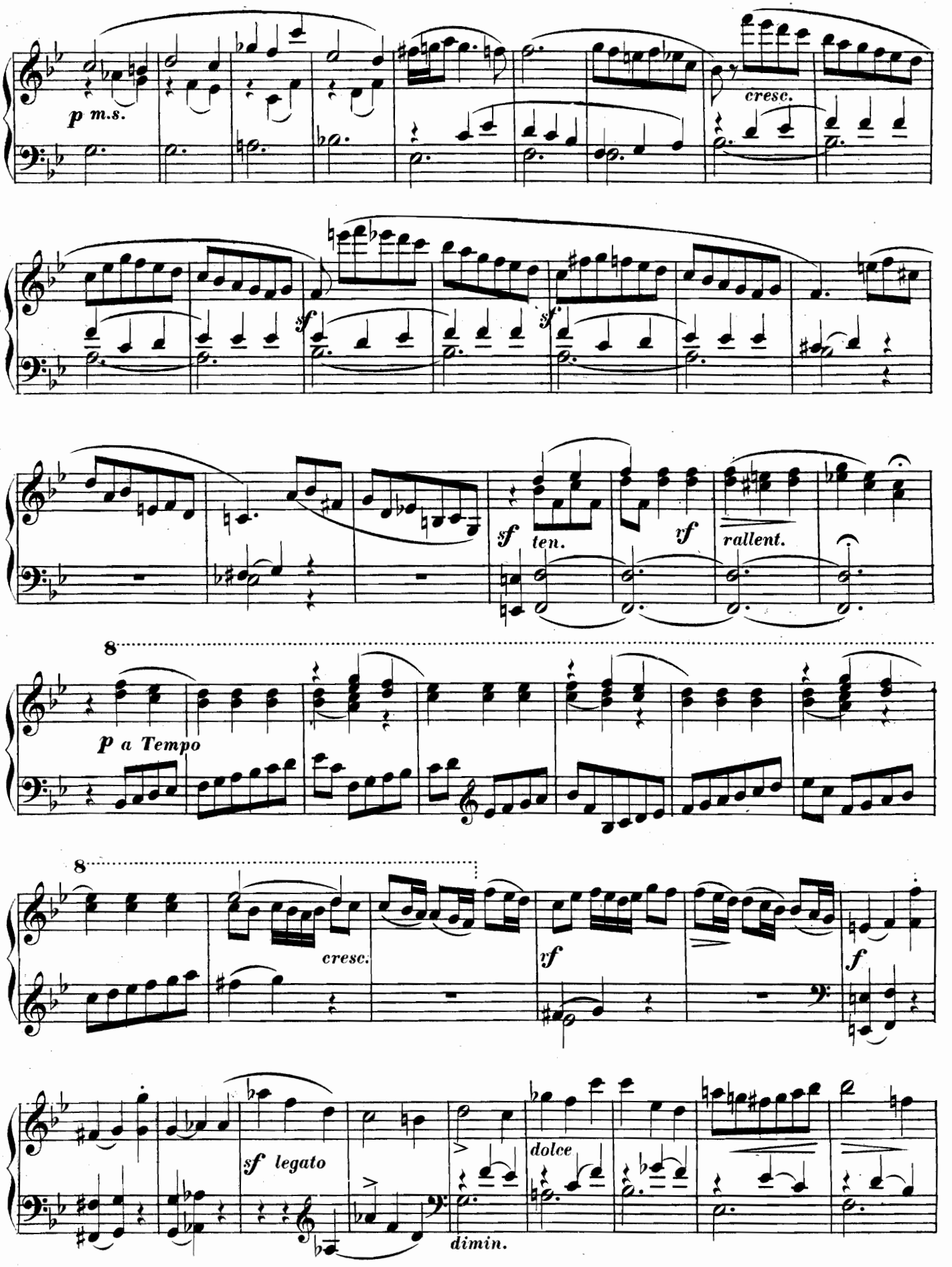
p m.s.
cresc.
sf
sf
sf
ten.
vf
rallent.
8
p a Tempo
8
cresc.
rf
f
sf legato
dolce
dimin.

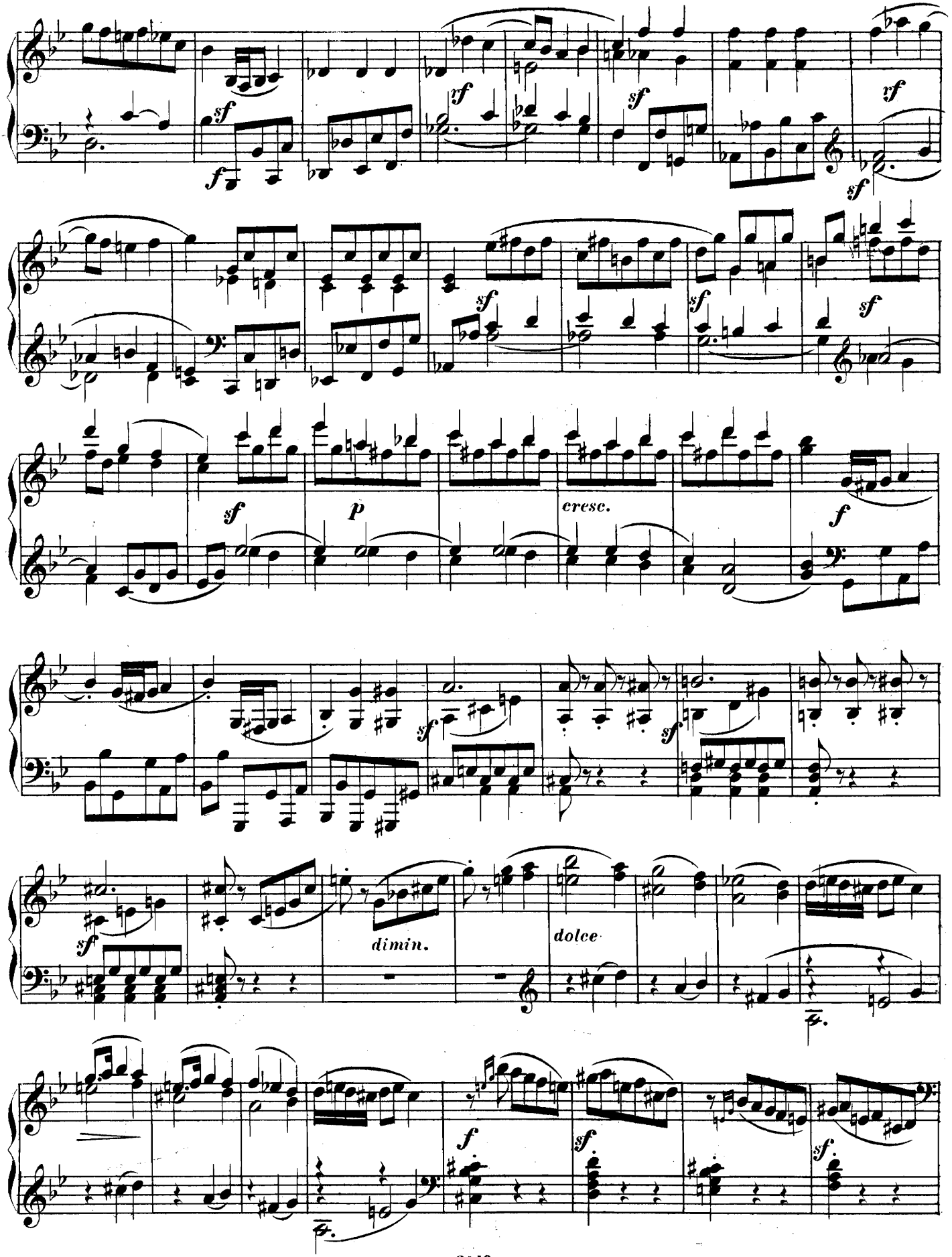
sf
rf
sf
rf
sf
sf
sf
sf
sf
p
cresc.
f
sf
sf
sf
dimin.
dolce
f
sf
sf

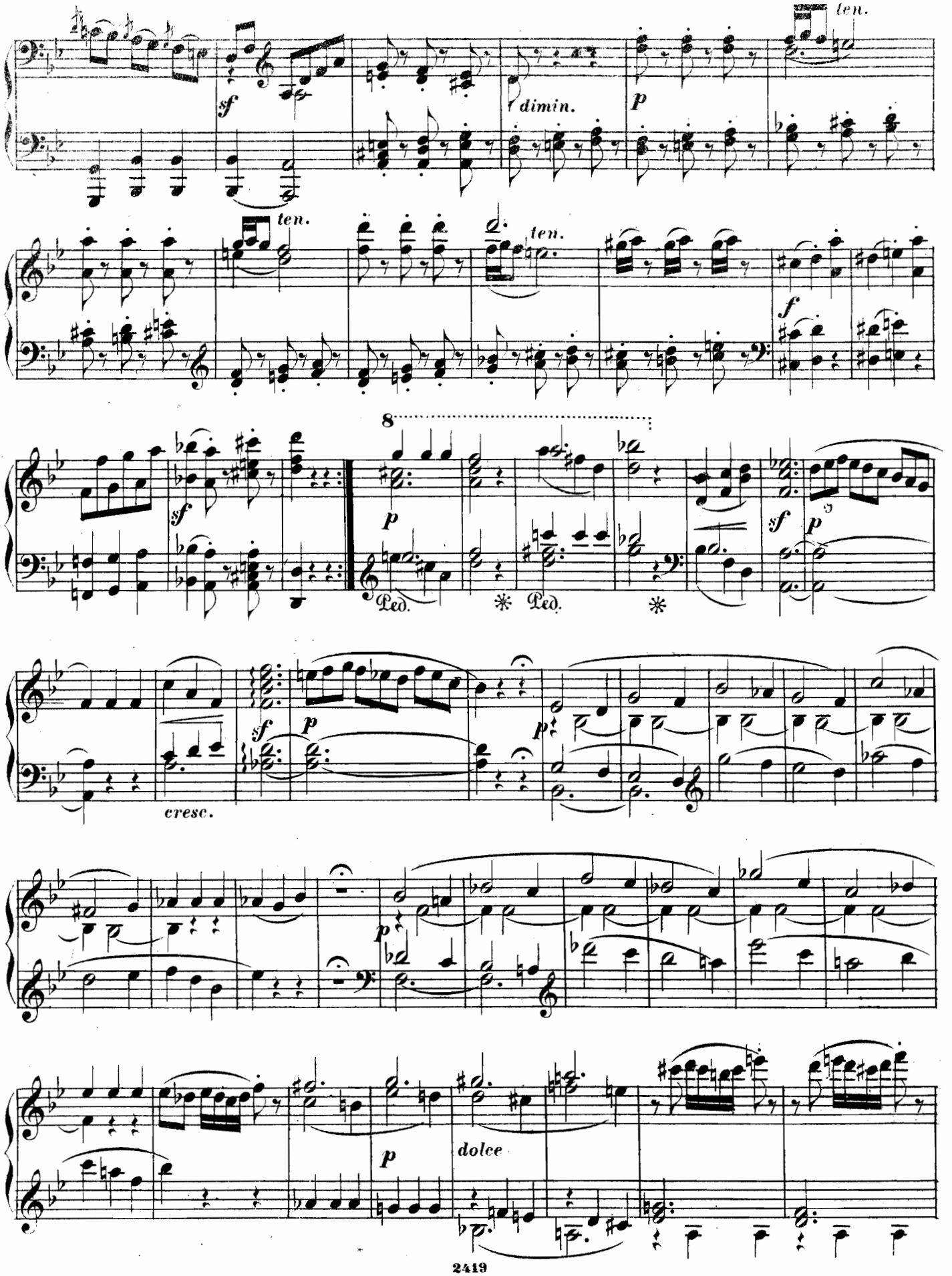
ten.
sf
dimin.
p
ten.
ten.
ten.
f
8
sf
p
Ped.
Ped.
sf
p
cresc.
sf
p
p
p
dolce

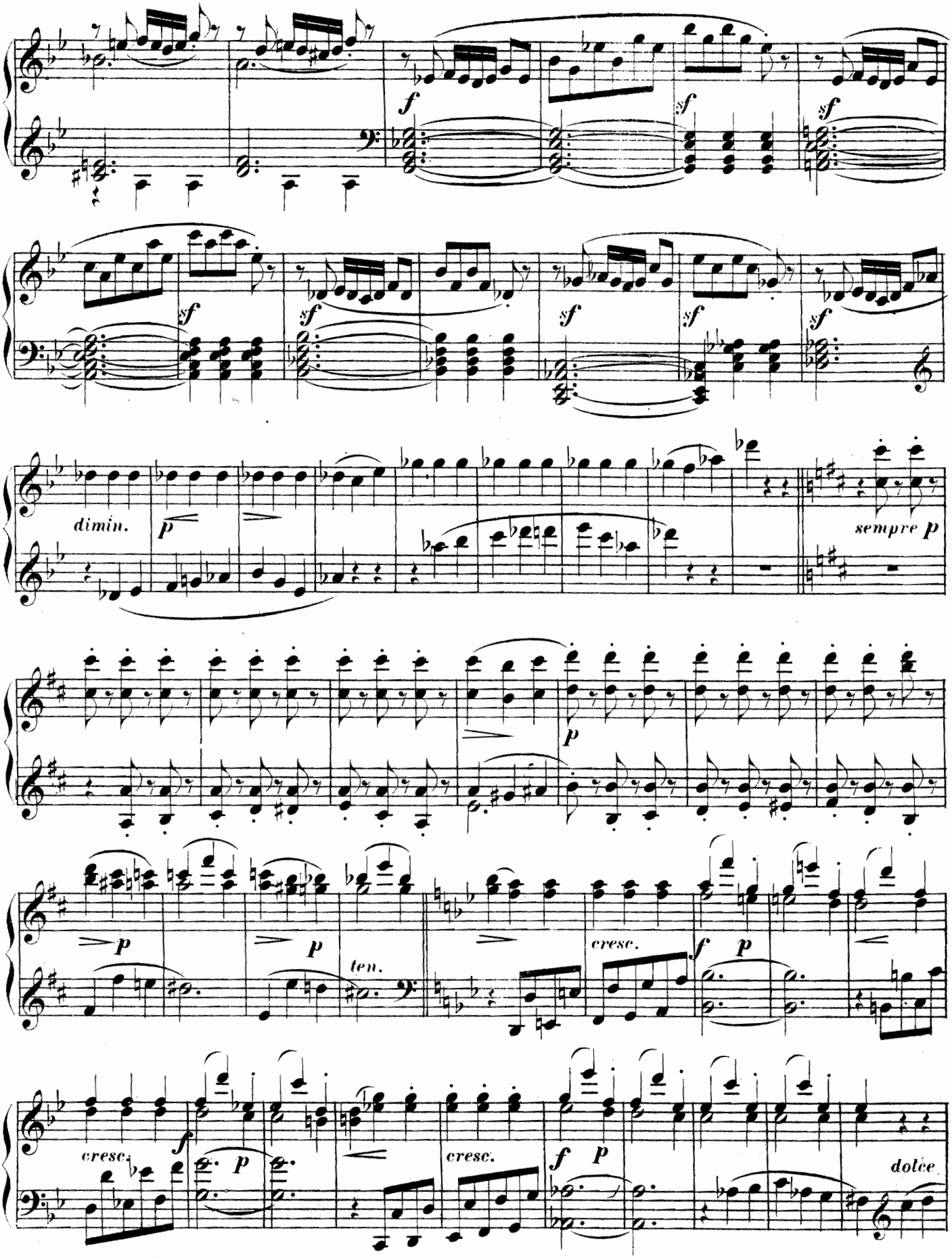
f
sf
sf
sf
sf
sf
sf
sf
dimin.
p
sempre p
p
p
p
ten.
cresc.
f
p
cresc.
f
p
cresc.
f
p
dolce

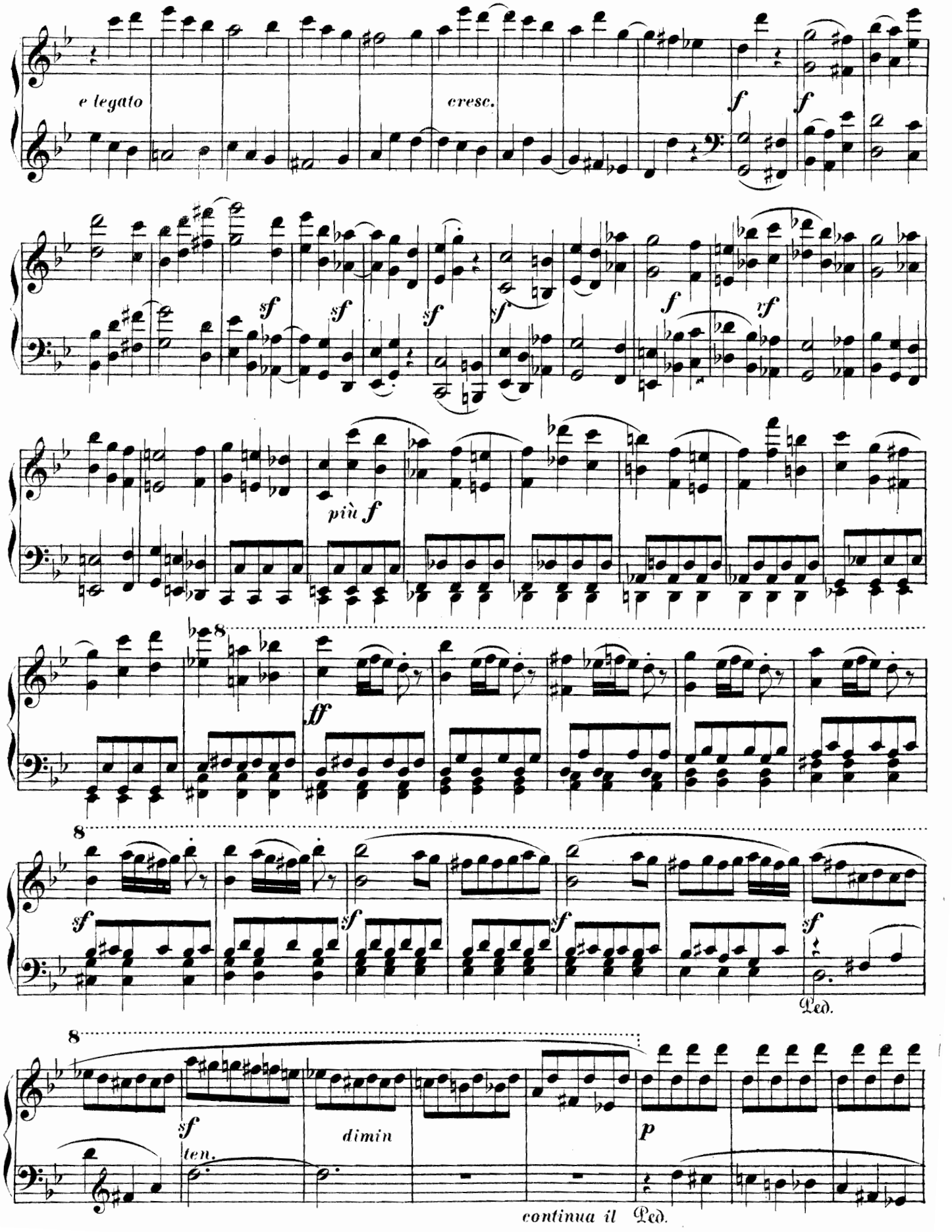
e legato
cresc.
f
f
sf
sf
sf
sf
f
rf
più f
8
ff
8
sf
sf
sf
sf
Ped.
8
sf
ten.
dimin
p
continua il Ped.

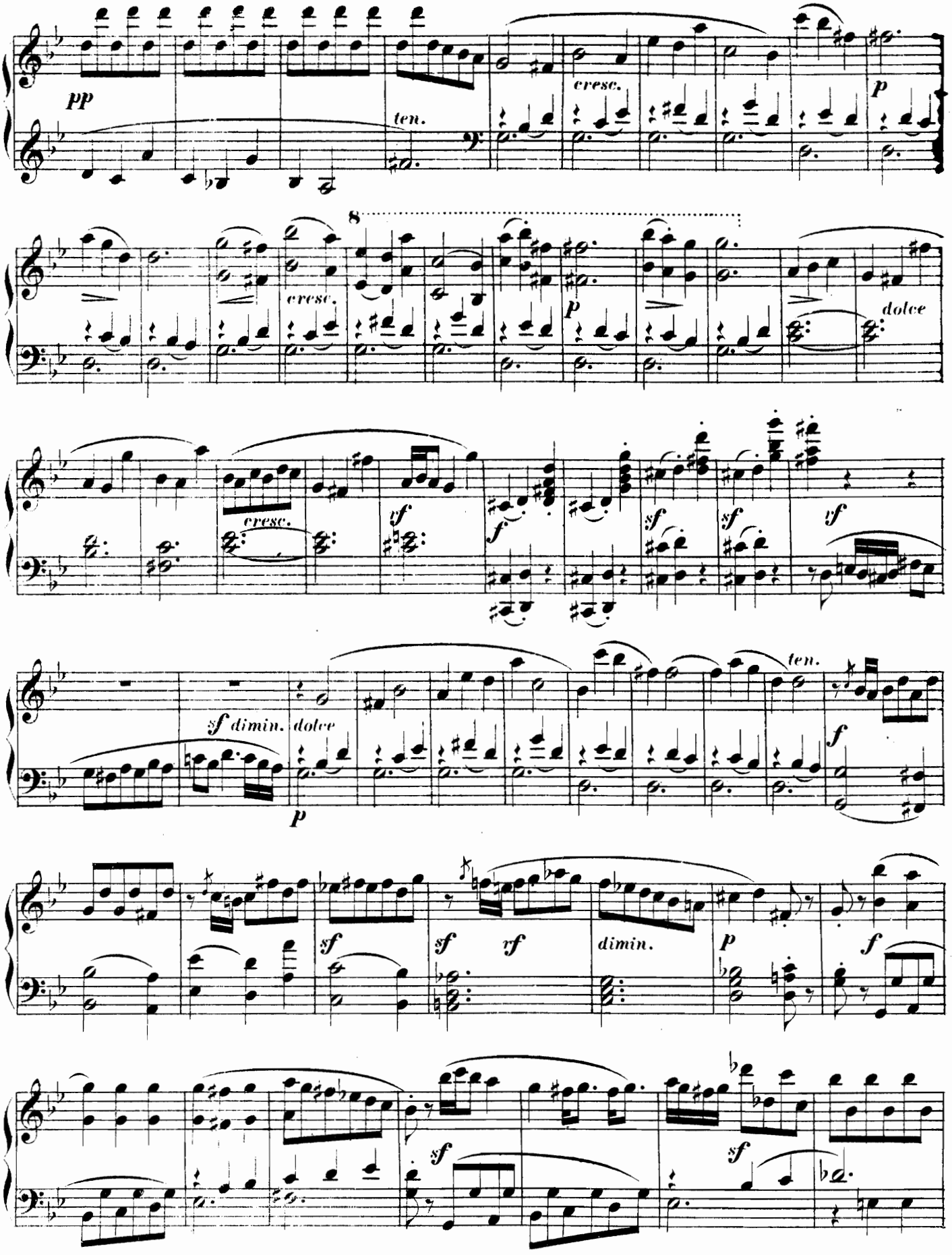
pp
ten.
cresc.
p
8
cresc.
p
dolce
cresc.
sf
f
sf
sf
sf
sf dimin.
dolce
p
ten.
f
sf
sf
rf
dimin.
p
f
sf
sf

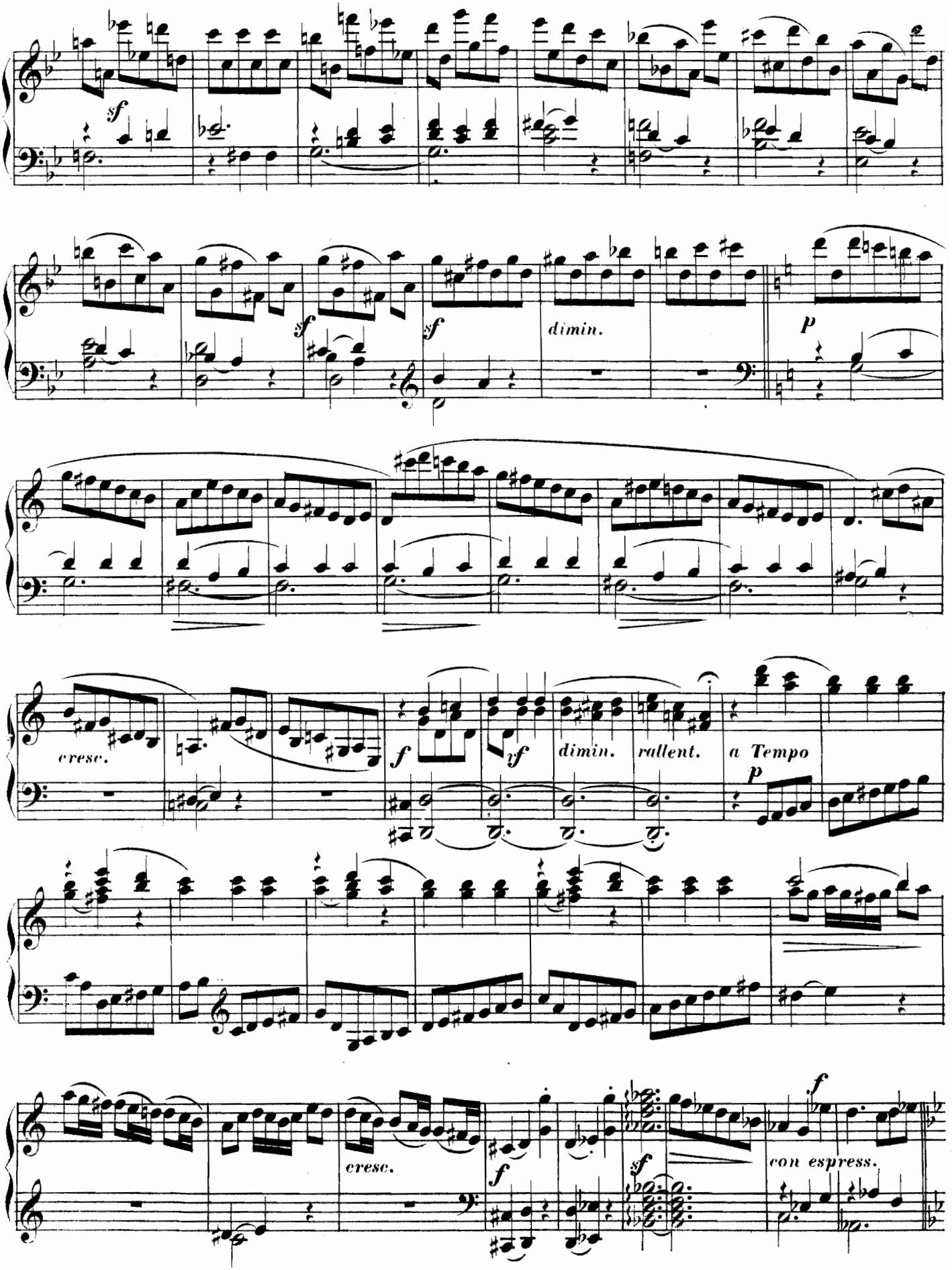
sf
sf
sf
dimin.
p
cresc.
f
vf
dimin.
rallent.
a Tempo
p
cresc.
f
sf
f
con espress.

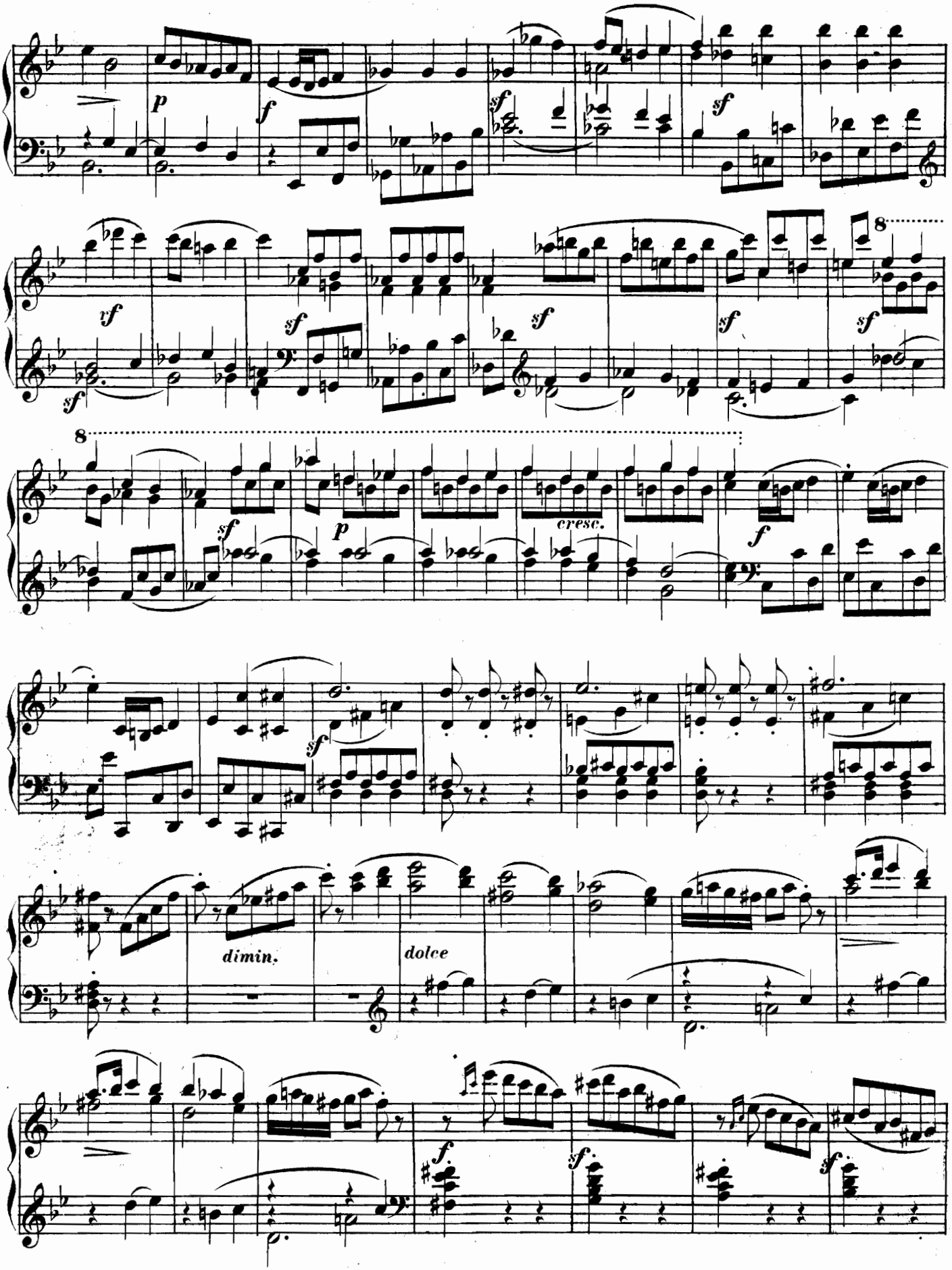
p
f
sf
sf
vf
sf
sf
sf
sf
8
8
sf
p
cresc.
f
sf
dimin.
dolce
f
sf
sf

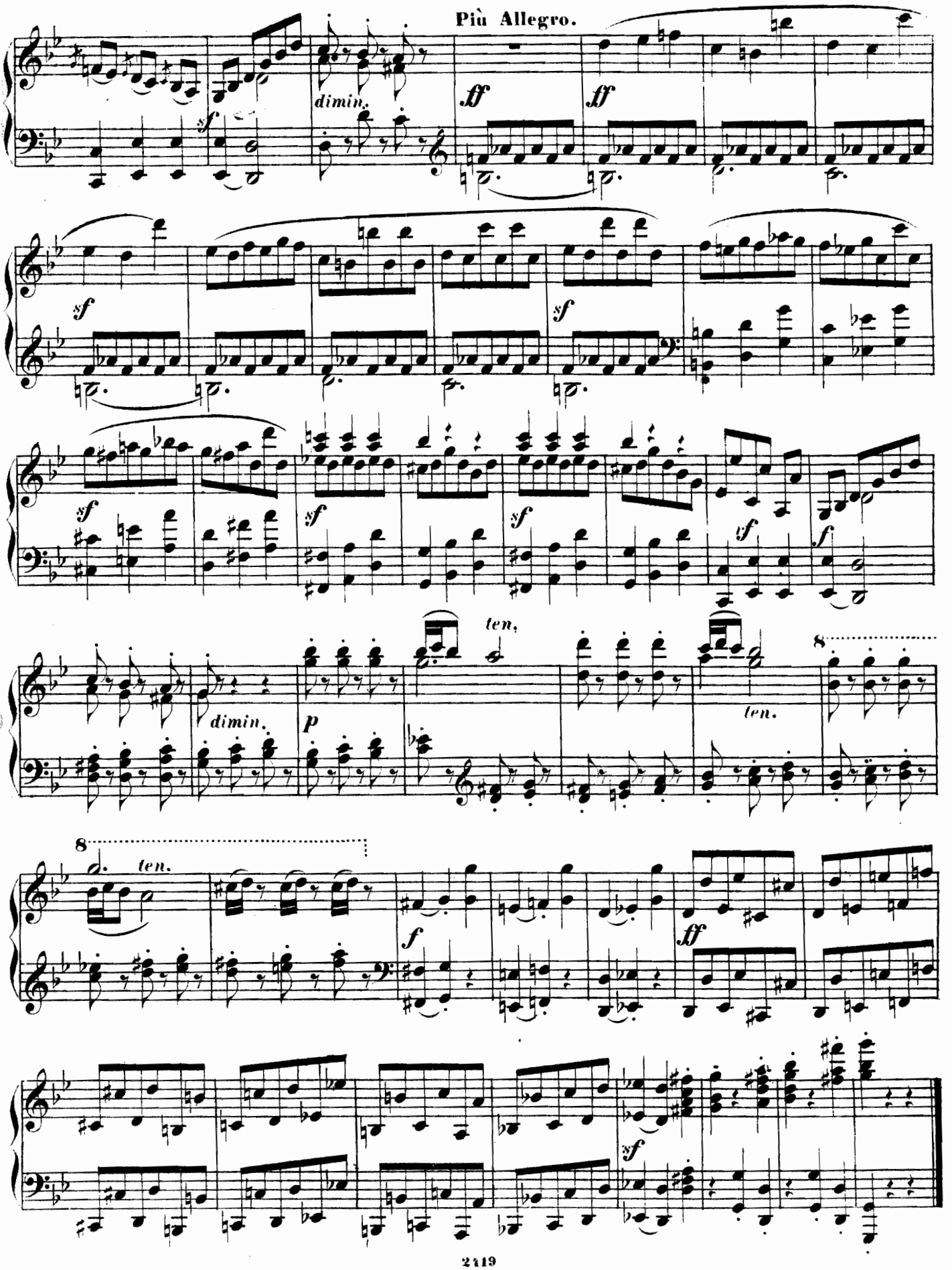
Più Allegro.
ff
ff
dimin.
sf
sf
sf
sf
sf
sf
sf
ten.
dimin.
p
ten.
8
8
ten.
f
ff
sf

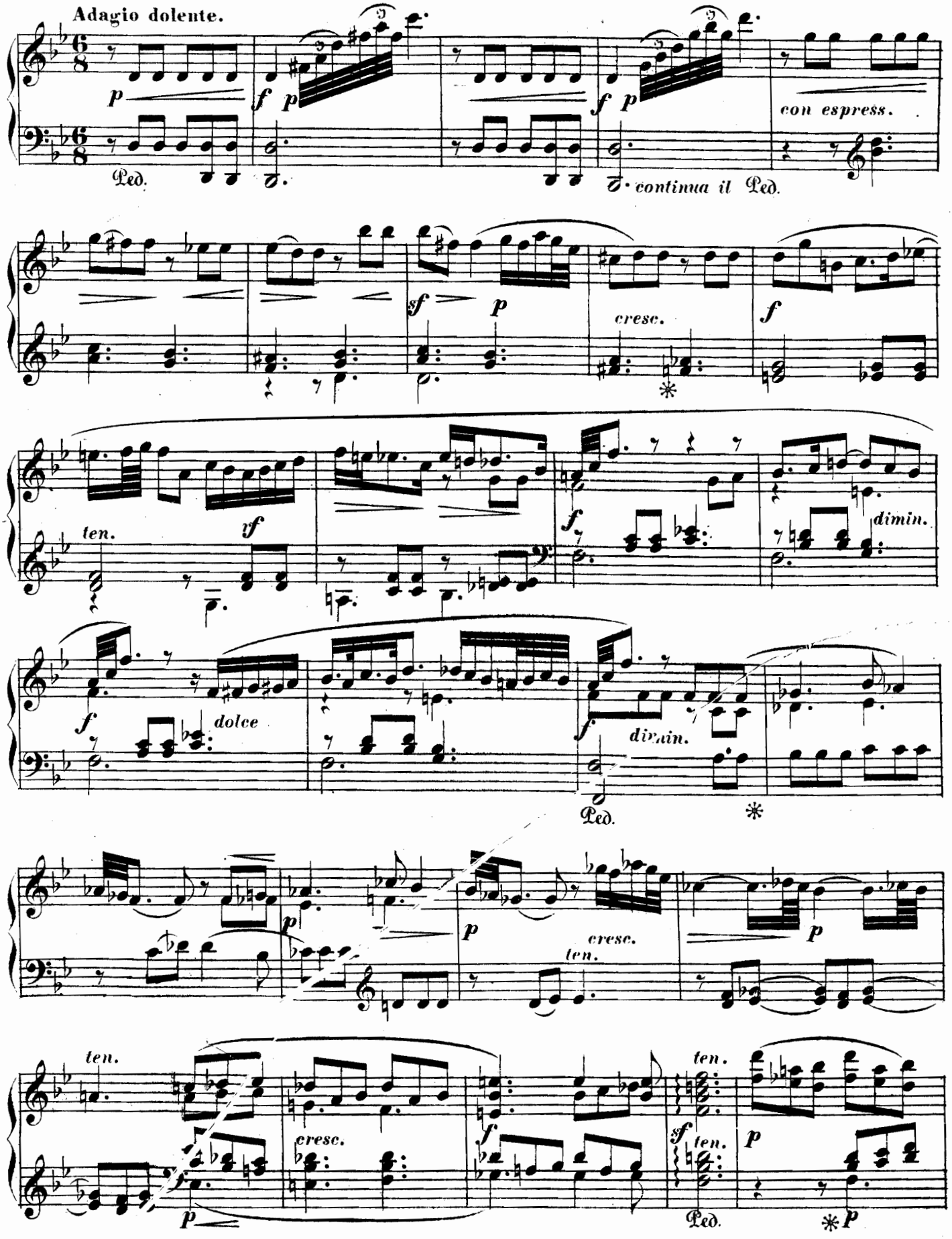
Adagio dolente.
con espress.
Ped.
continua il Ped.
cresc.
ten.
dimin.
dolce
dimin.
cresc.
ten.
Ped.

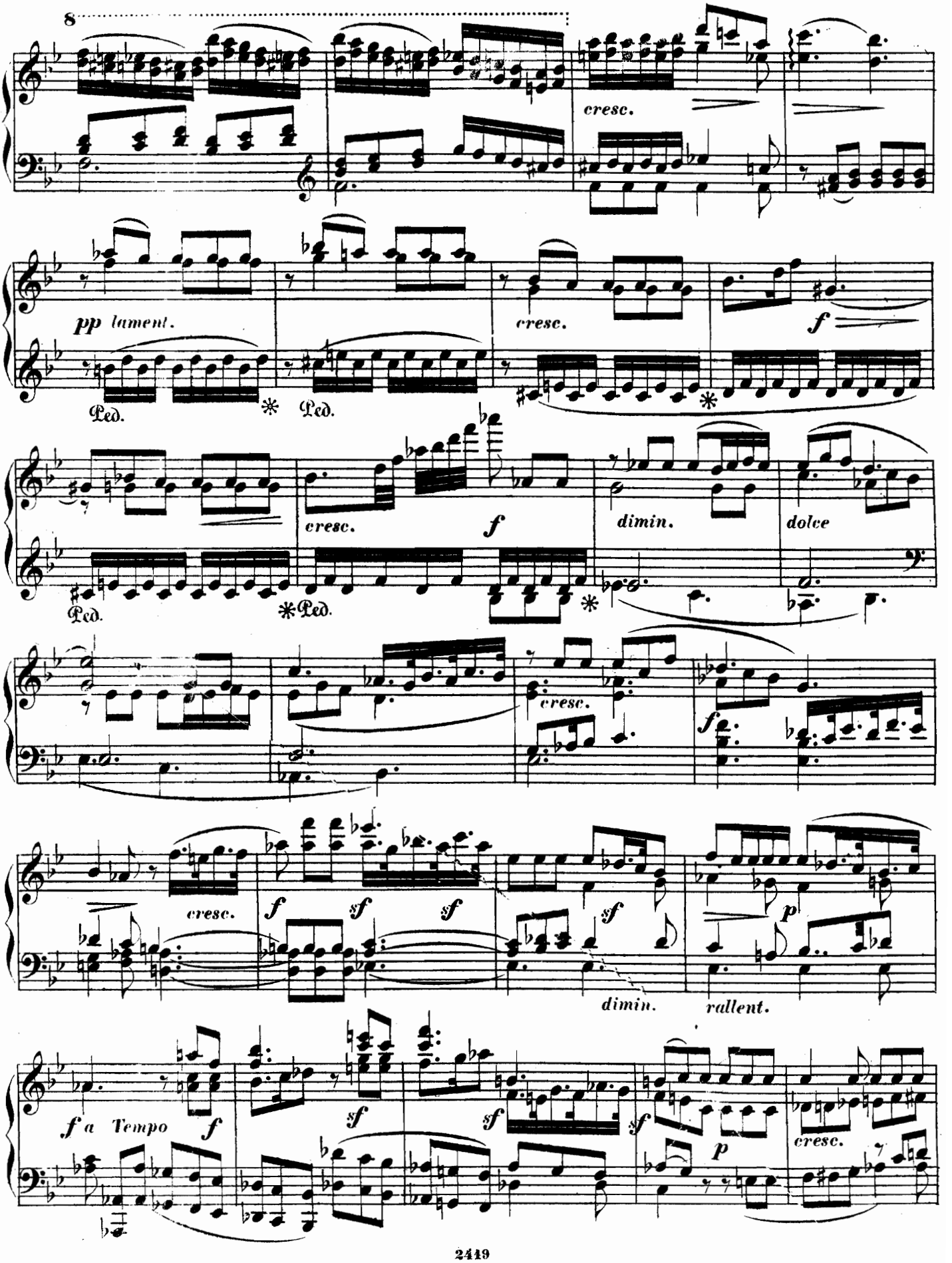
8
cresc.
pp lament.
Ped.
*
Ped.
cresc.
f
Ped.
cresc.
f
*Ped.
dimin.
dolce
cresc.
f
cresc.
f
sf
sf
sf
dimin.
p
rallent.
f a Tempo
f
sf
sf
sf
p
cresc.

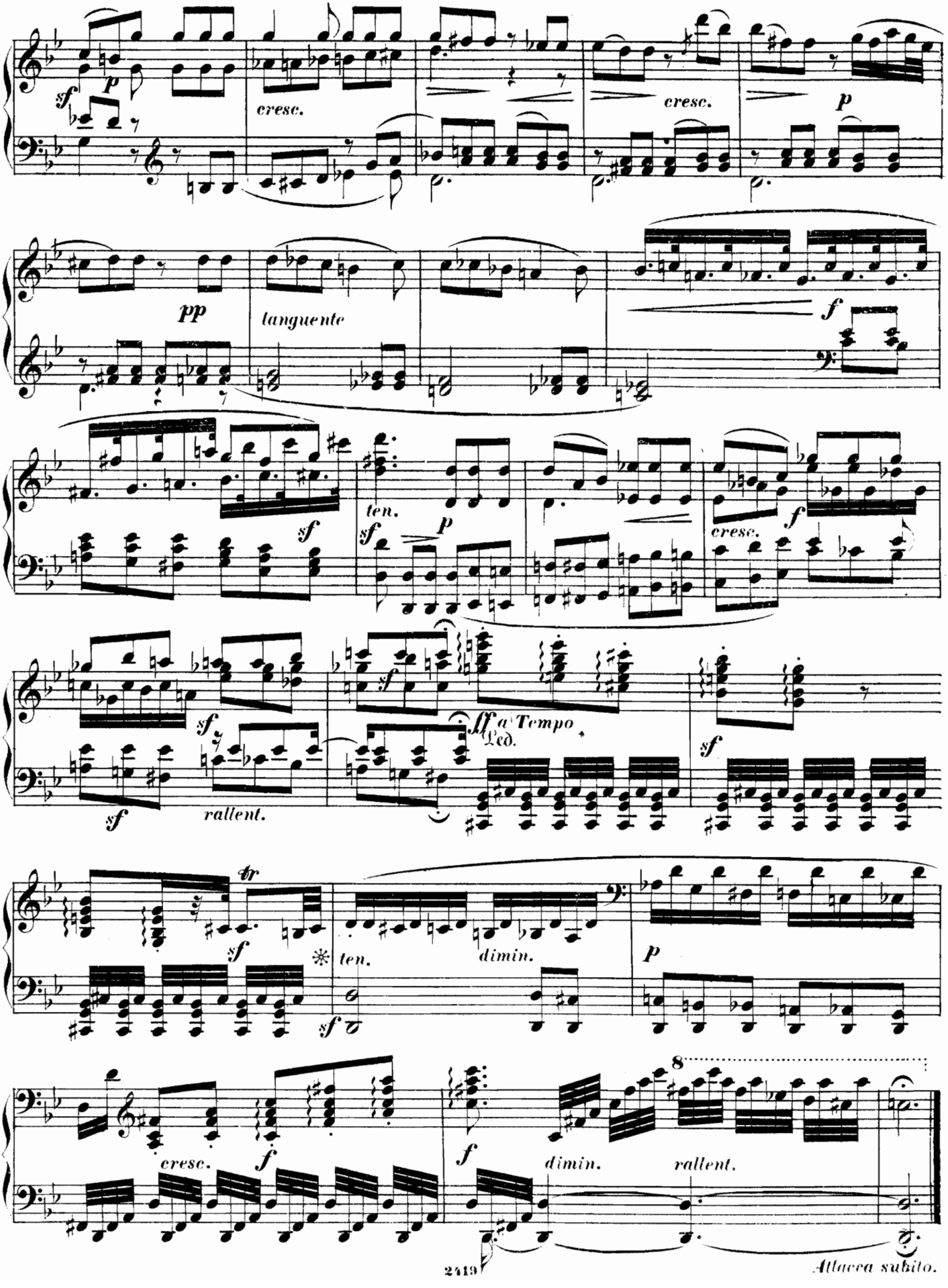
sf
p
cresc.
cresc.
p
pp
languente
f
sf
ten.
sf
p
cresc.
f
sf
sf
ff a Tempo
Ped.
sf
sf
rallent.
tr
sf
ten.
dimin.
p
sf
cresc.
f
f
dimin.
rallent.
8
Attacca subito.

Allegro agitato e con disperazione.

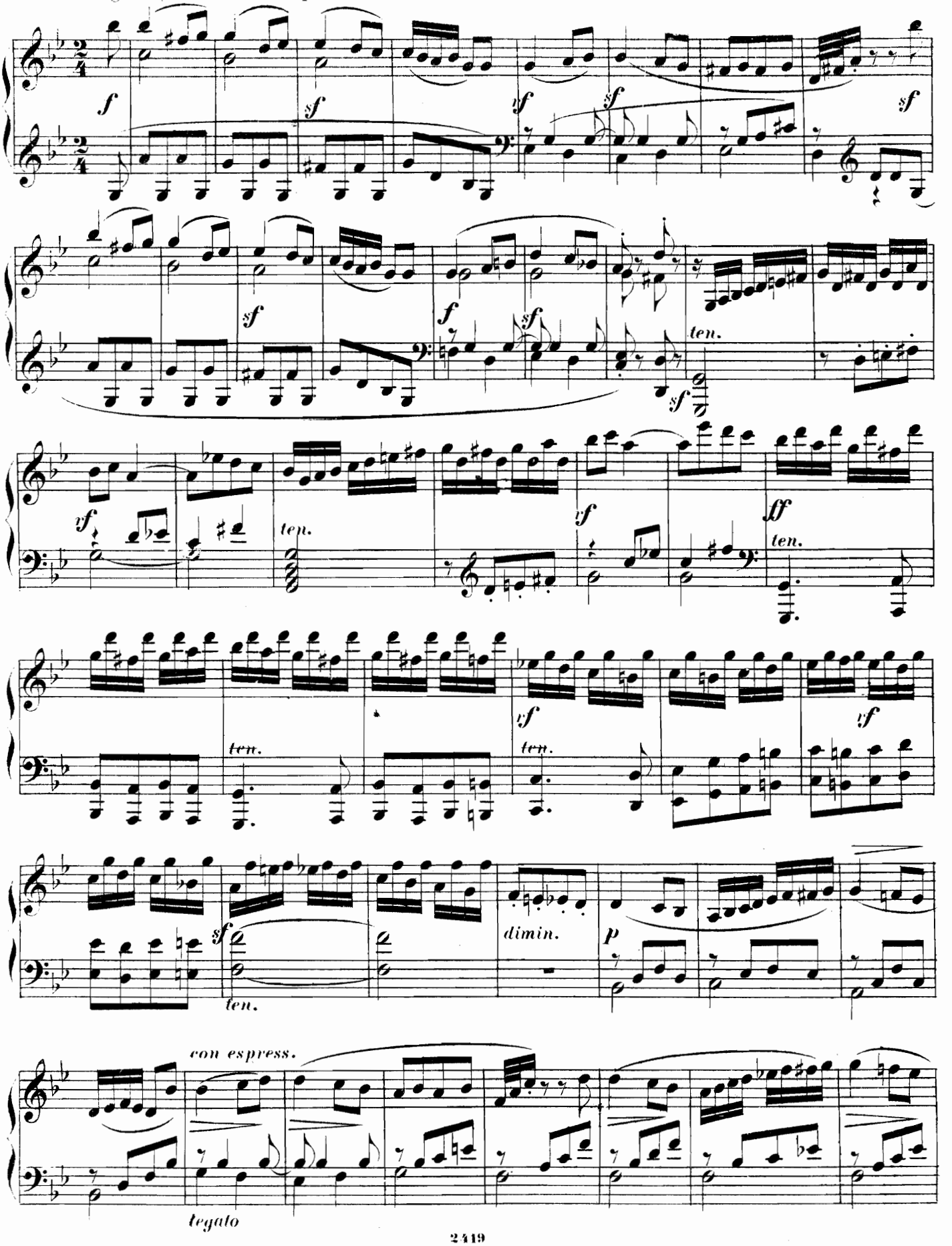

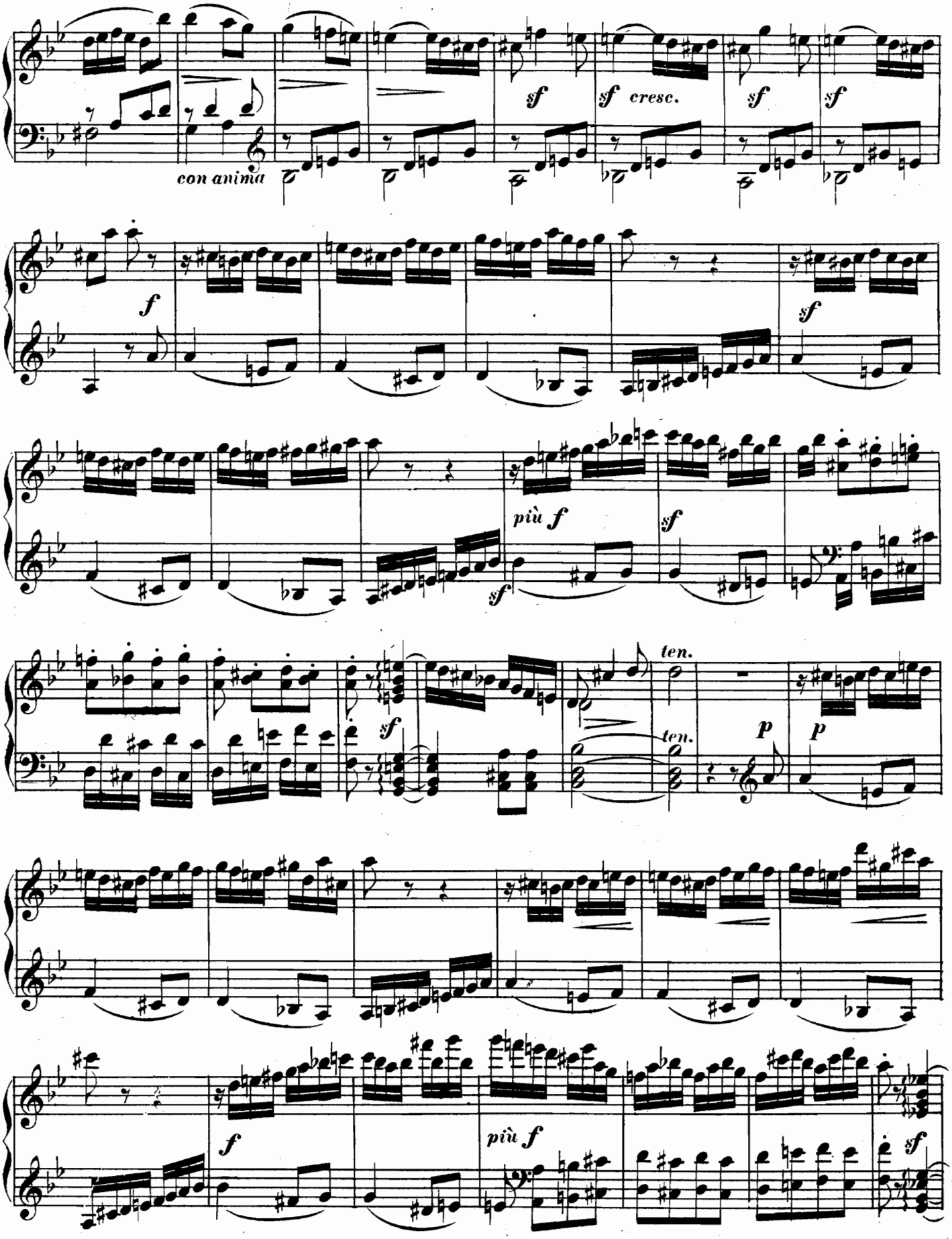
con anima
sf
sf cresc.
sf
sf
f
sf
più f
sf
sf
ten.
ten.
p
p
f
più f
sf

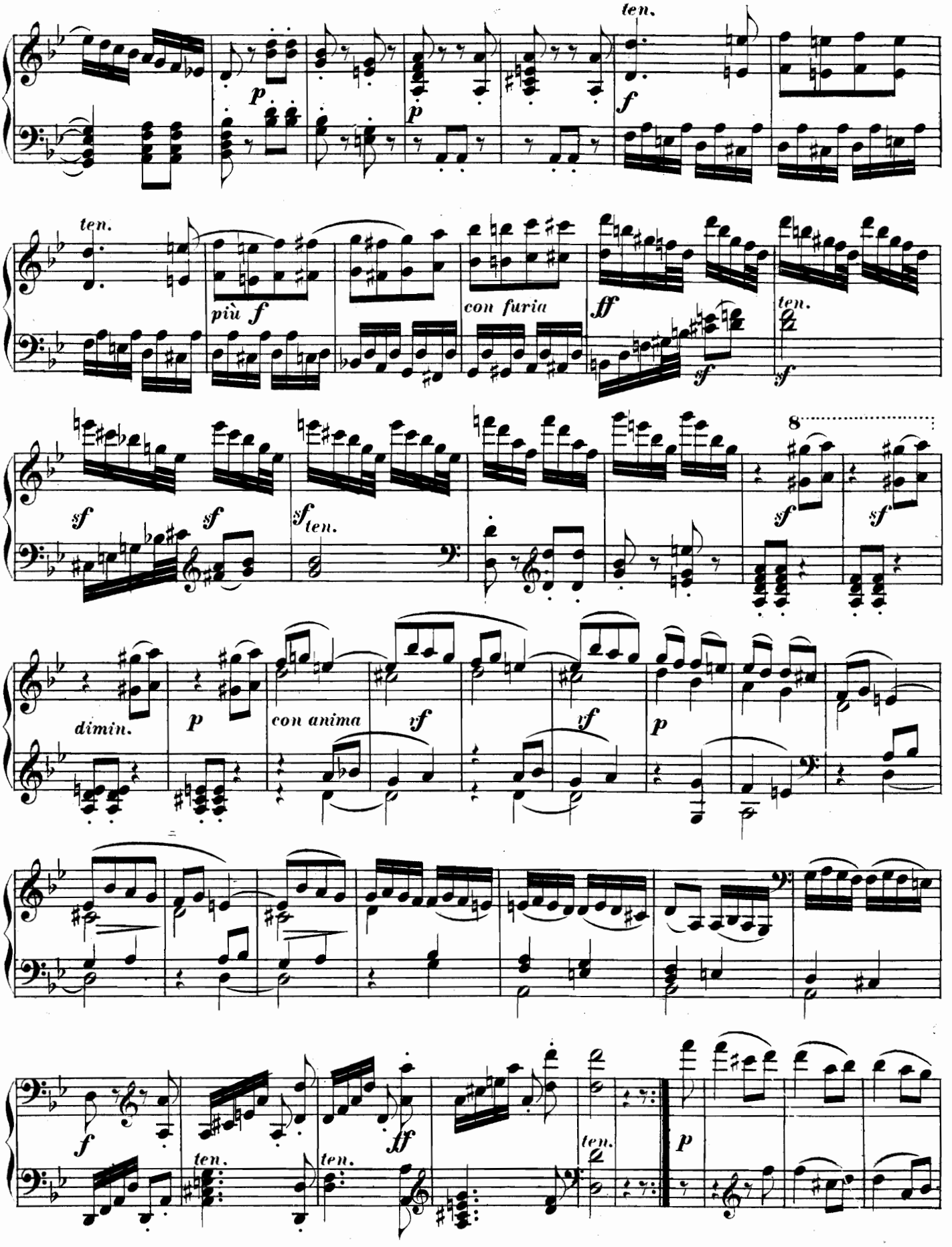
ten.
p
p
f
ten.
più f
con furia
ff
ten.
sf
sf
sf
sf
sf
ten.
8
sf
sf
dimin.
p
con anima
vf
vf
p
f
ten.
ten.
ff
ten.
p

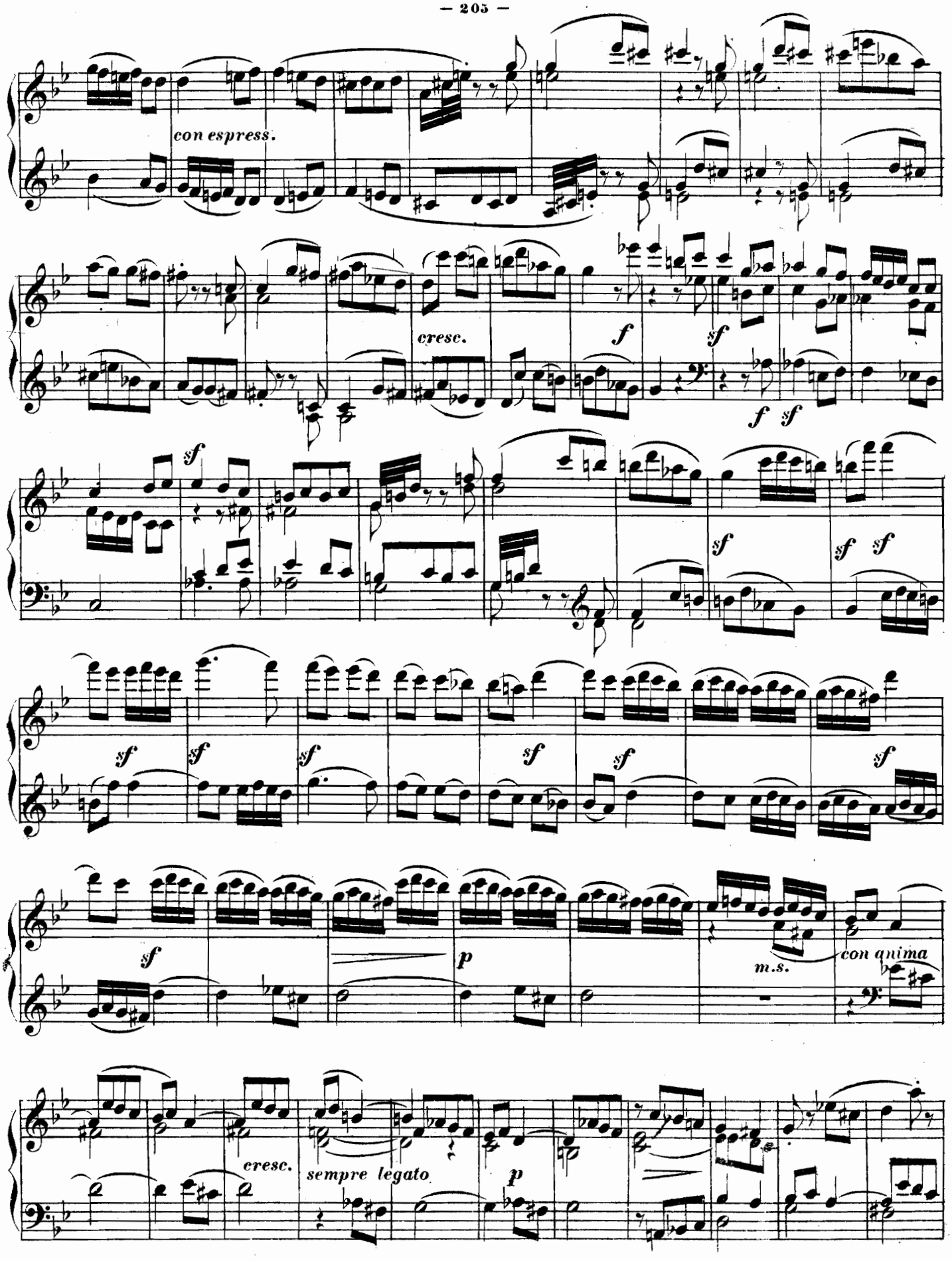
con espress.
cresc.
f
sf
f sf
sf
sf
sf sf
sf
sf
sf
sf
sf
sf
sf
p
m.s.
con anima
cresc.
sempre legato
p

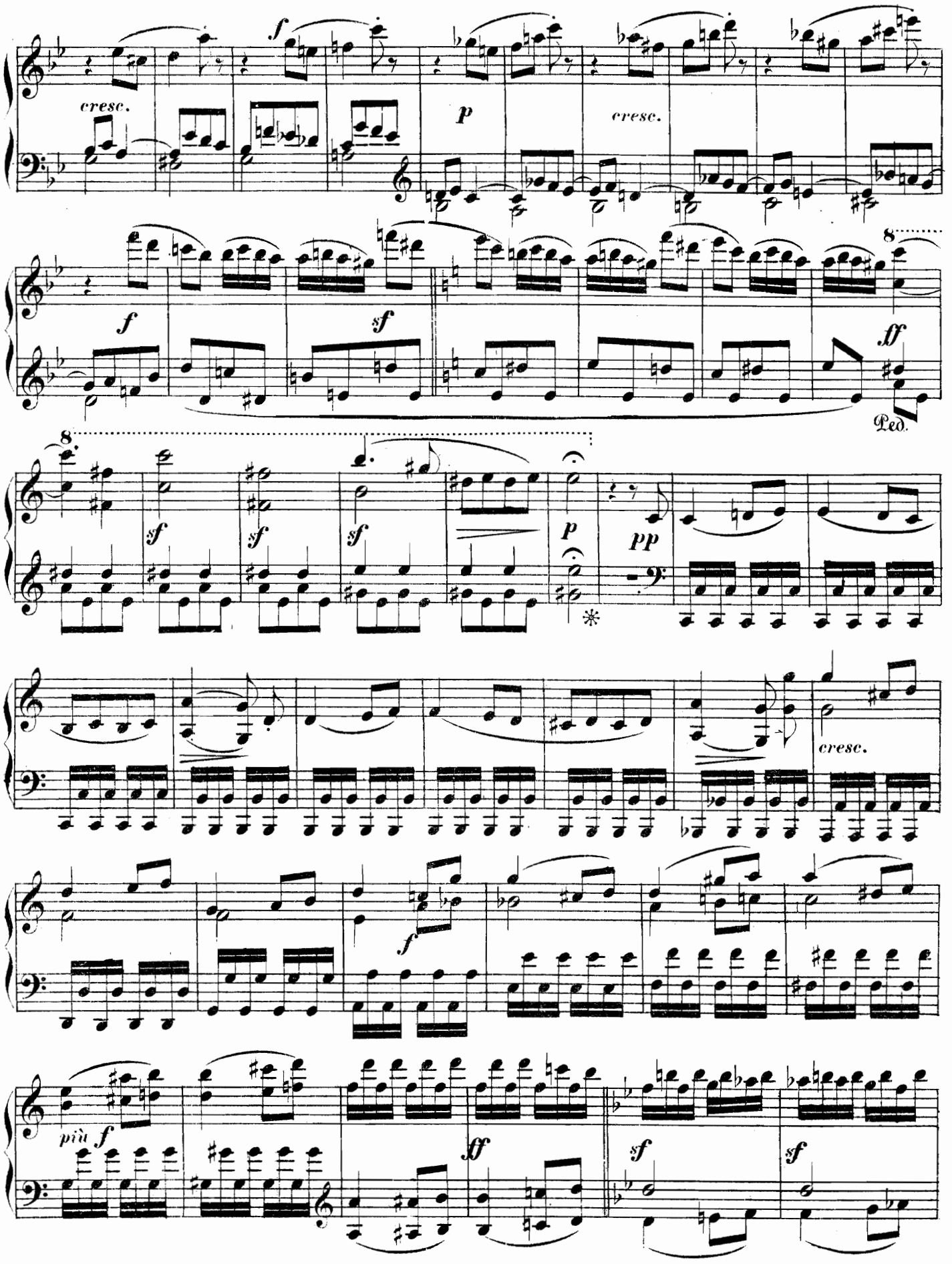
cresc.
f
p
cresc.
f
sf
ff
Ped.
8
sf
sf
sf
p
pp
cresc.
f
più f
ff
sf
sf

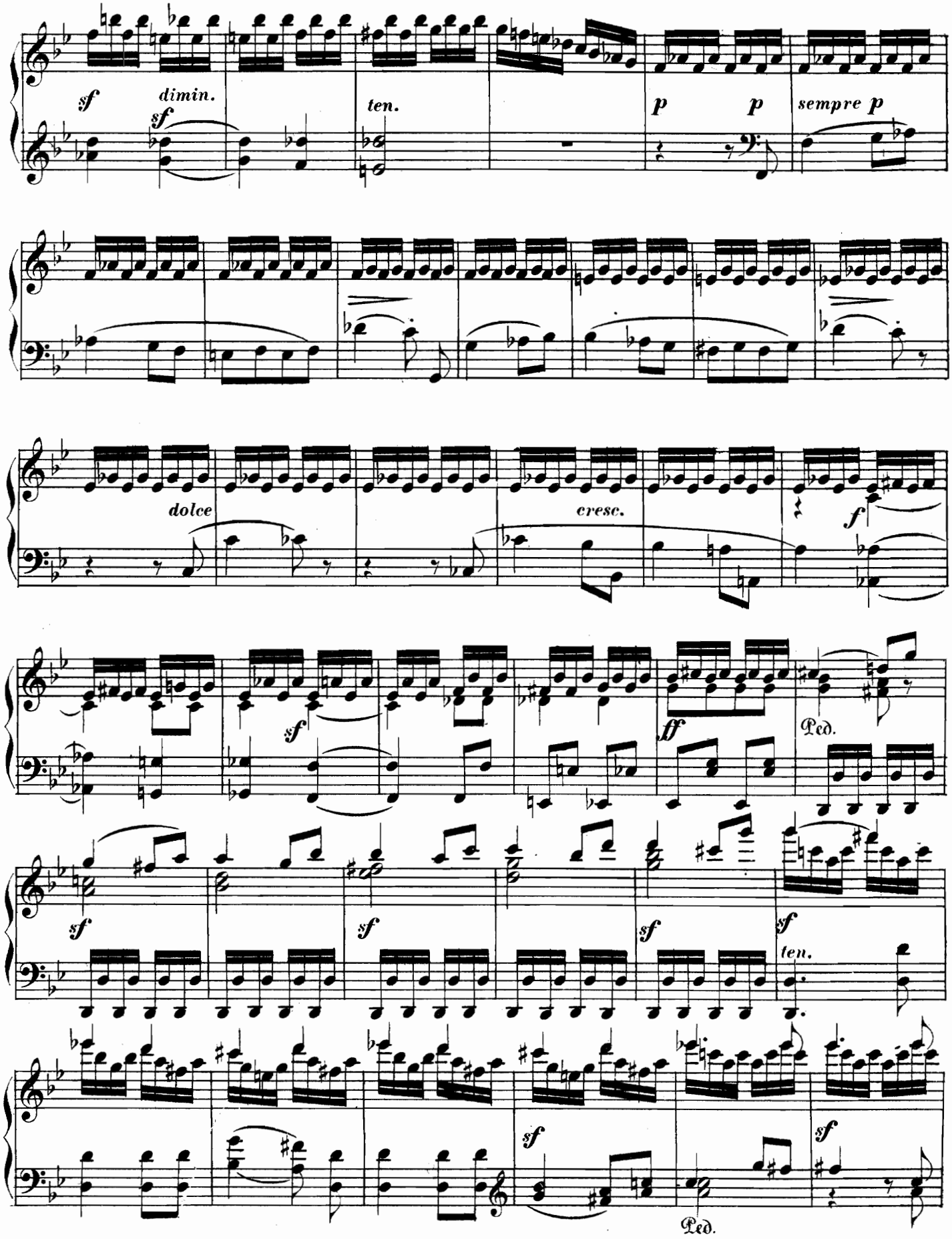
sf
dimin.
sf
ten.
p
p
sempre p
dolce
cresc.
f
sf
ff
Ped.
sf
sf
sf
sf
ten.
sf
sf
Ped.

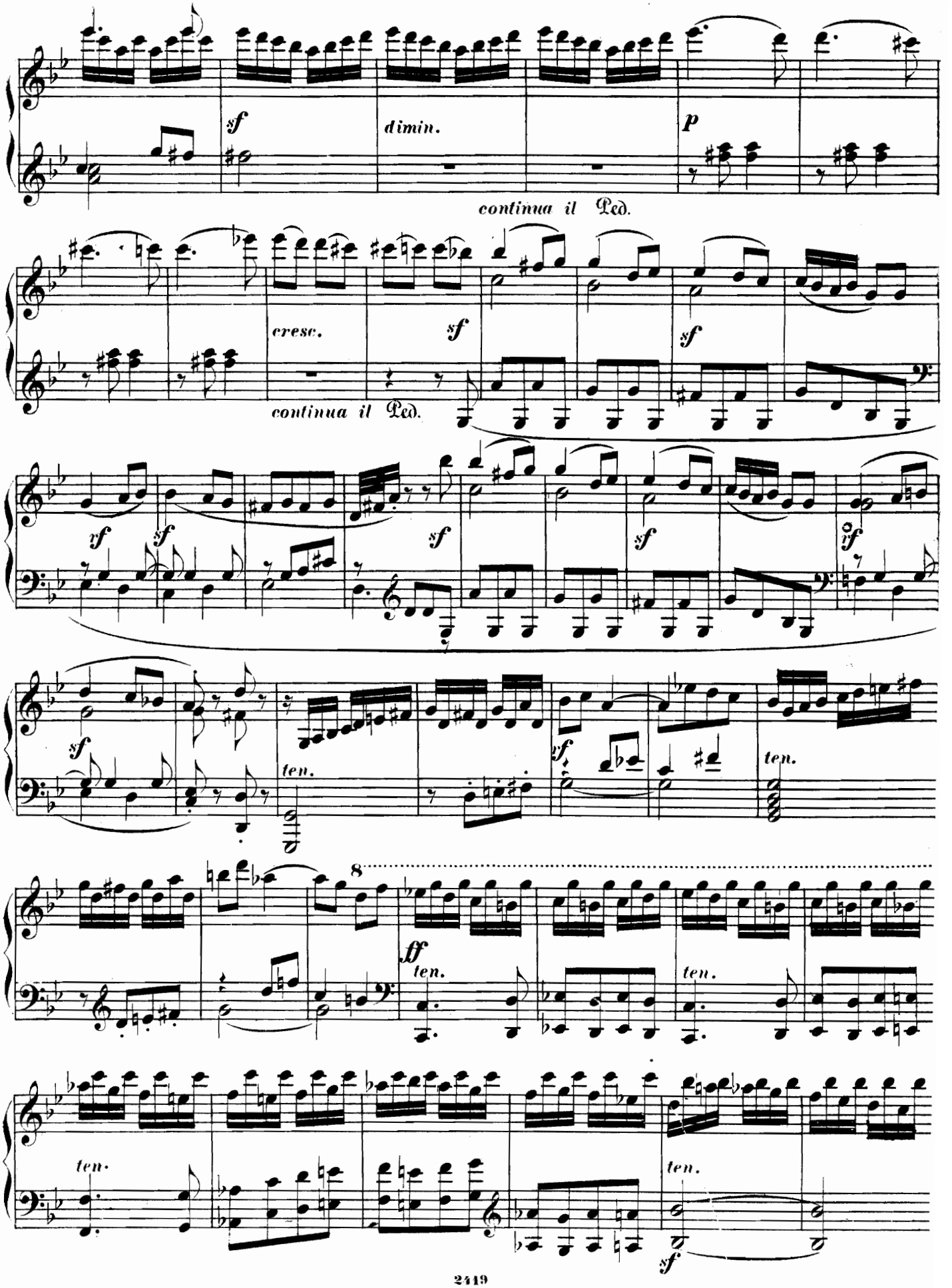
sf
dimin.
p
continua il Ped.
cresc.
sf
sf
continua il Ped.
yf
sf
sf
sf
sf
yf
sf
ten.
yf
ten.
8
ff
ten.
ten.
ten.
ten.
sf

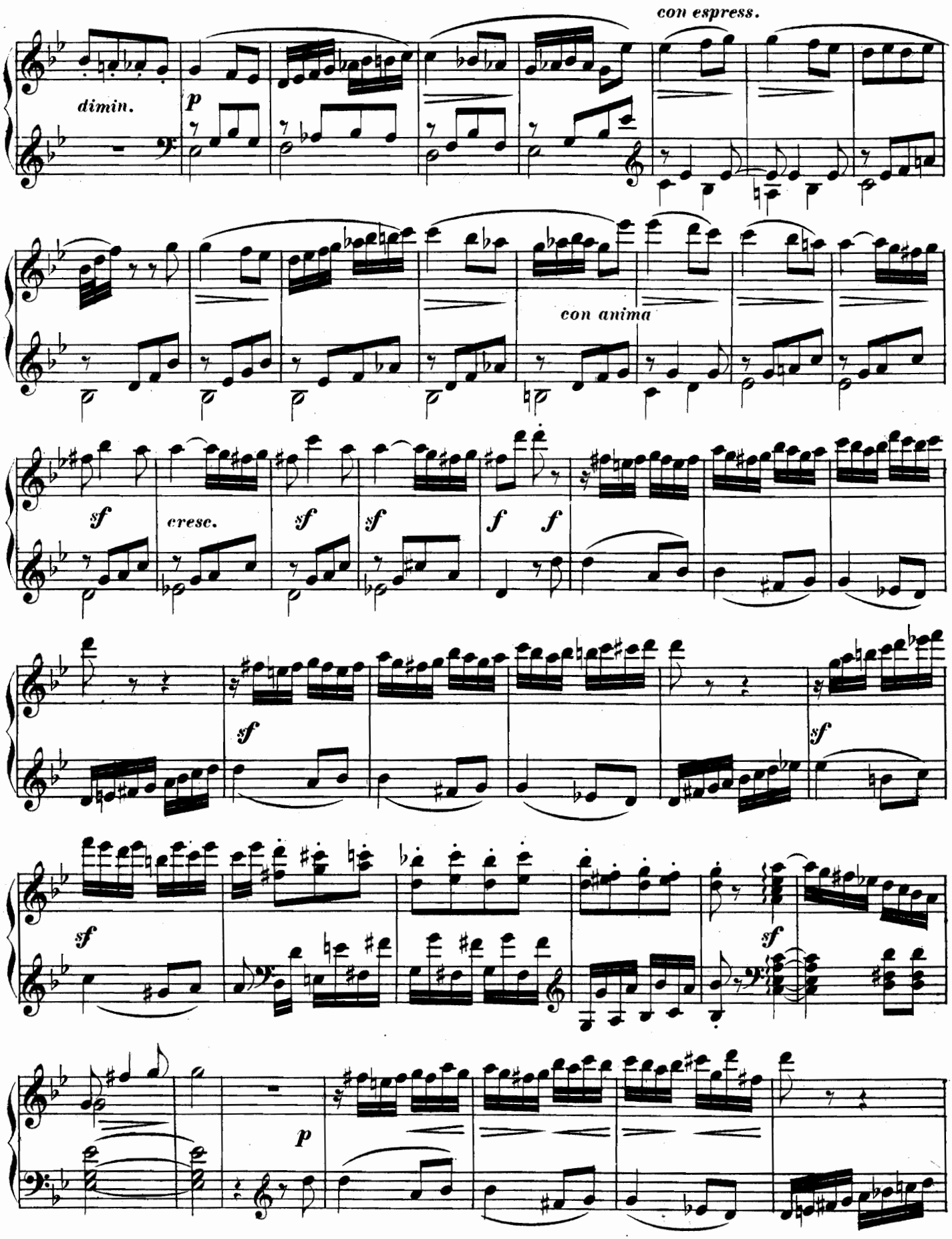
con espress.
dimin.
p
con anima
sf
cresc.
sf
sf
f
f
sf
sf
sf
sf
p

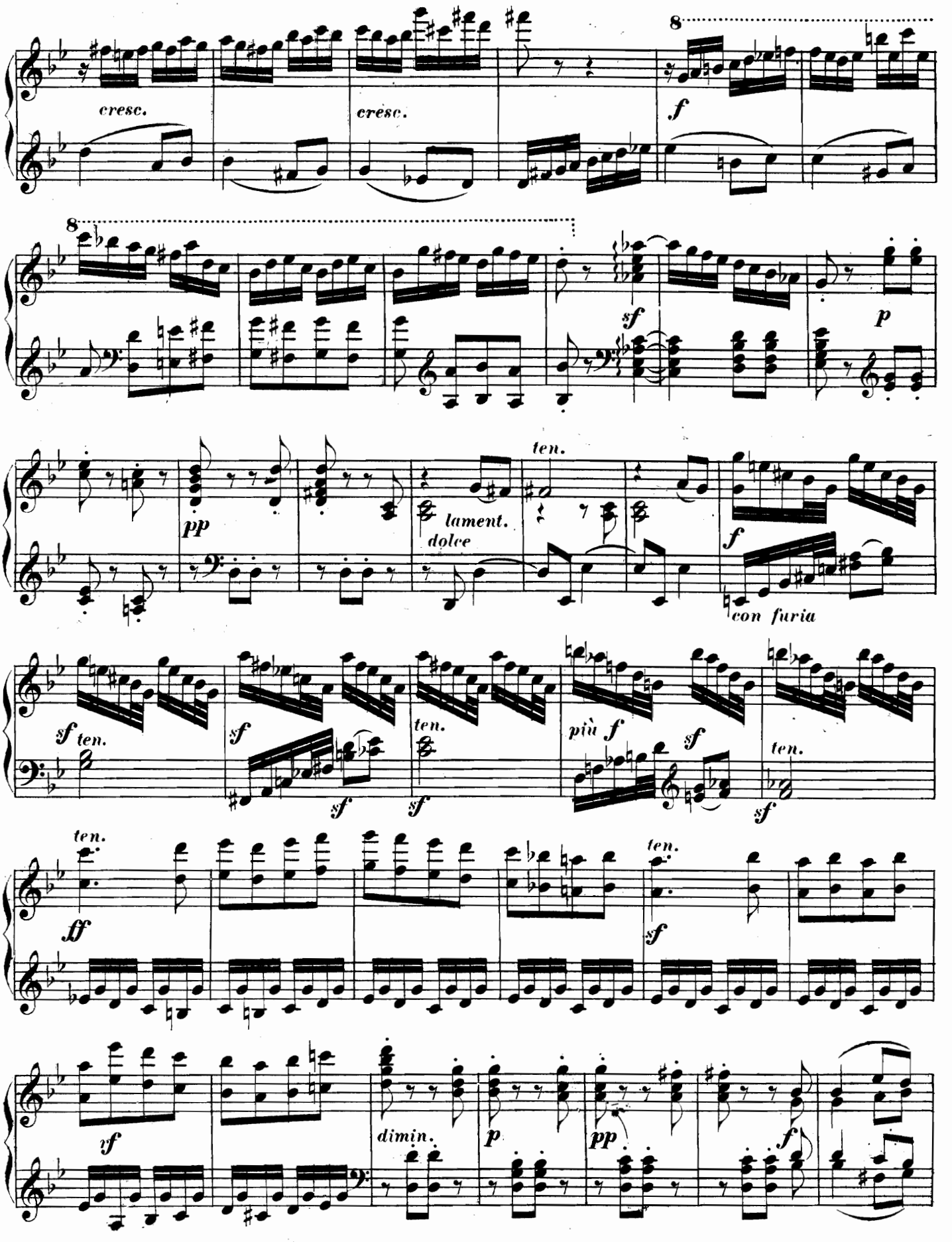
cresc.
cresc.
8
f
8
sf
p
pp
lament.
dolce
ten.
f
con furia
sf ten.
sf
sf
ten.
sf
sf
più f
sf
ten.
sf
ten.
ff
ten.
sf
yf
dimin.
p
pp
f

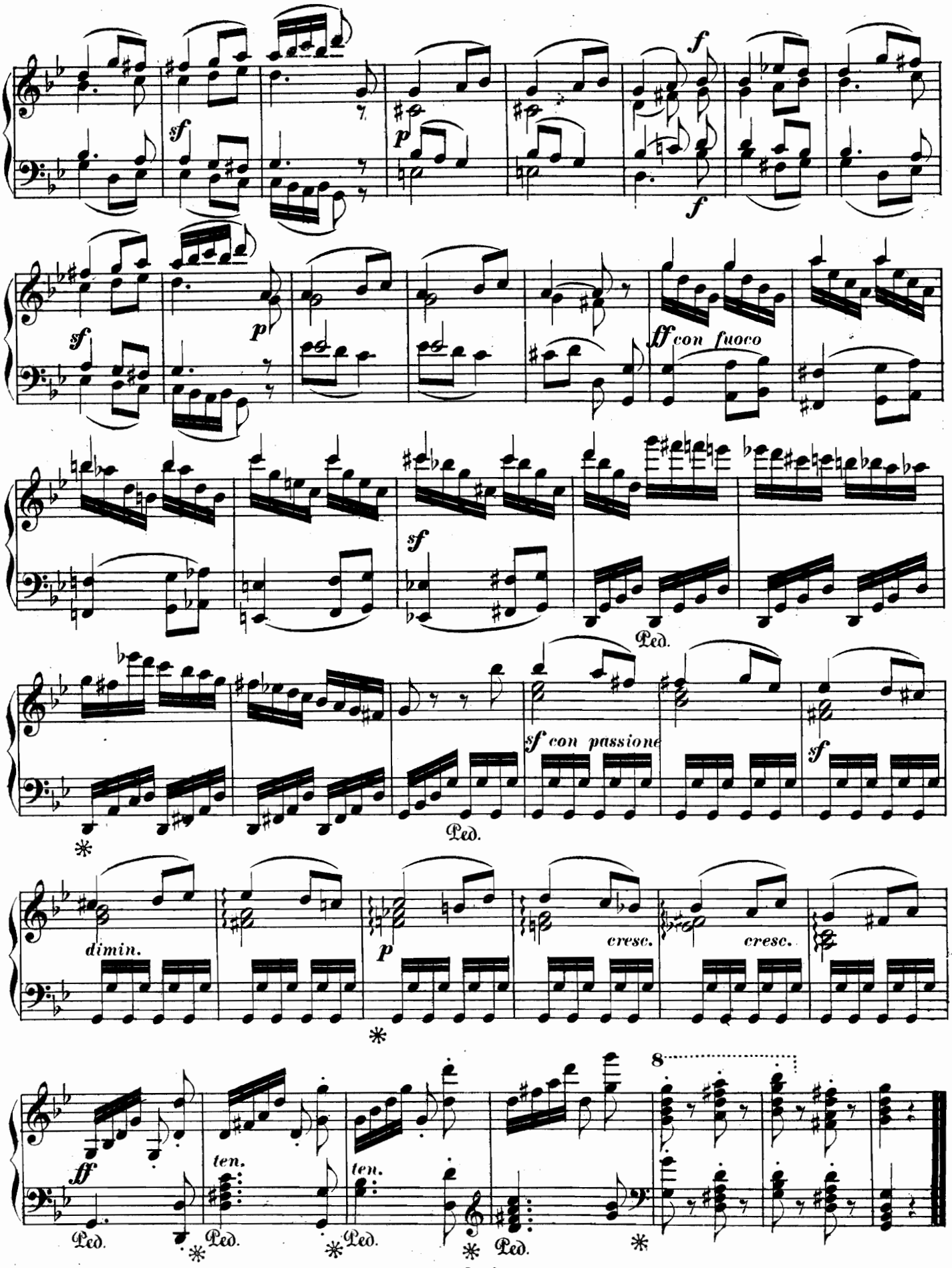
sf
p
f
sf
p
ff con fuoco
sf
Ped.
sf con passione
sf
Ped.
dimin.
p
cresc.
cresc.
8
ff
ten.
ten.
Ped.
Ped.
Ped.
Ped.