*à Mademoiselle Laura Duperré*

Edited and fingered by
Rafael Joseffy

# Nocturne

F. Chopin. Op. 48, № 1

Lento

*mezza voce*

13.

*p*

*Copyright, 1915, by G. Schirmer, Inc.*
*Copyright renewed, 1943, by G. Schirmer, Inc.*

cresc.

ten.

ten.

Poco più lento

sotto voce

Ossia:

sempre p

poco cresc.

dim.

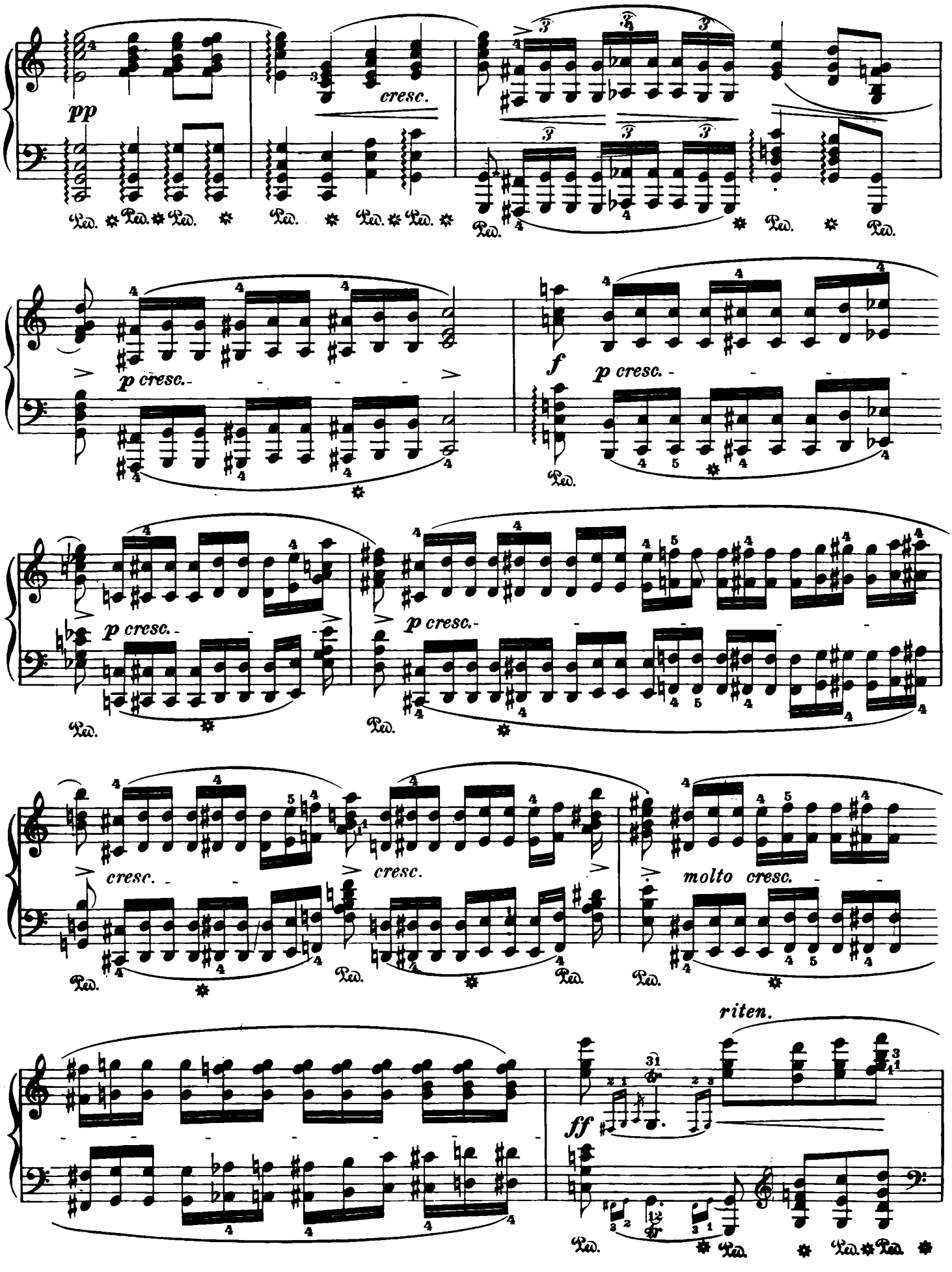
pp
cresc.
p cresc.
f
p cresc.
p cresc.
p cresc.
cresc.
cresc.
molto cresc.
riten.
ff

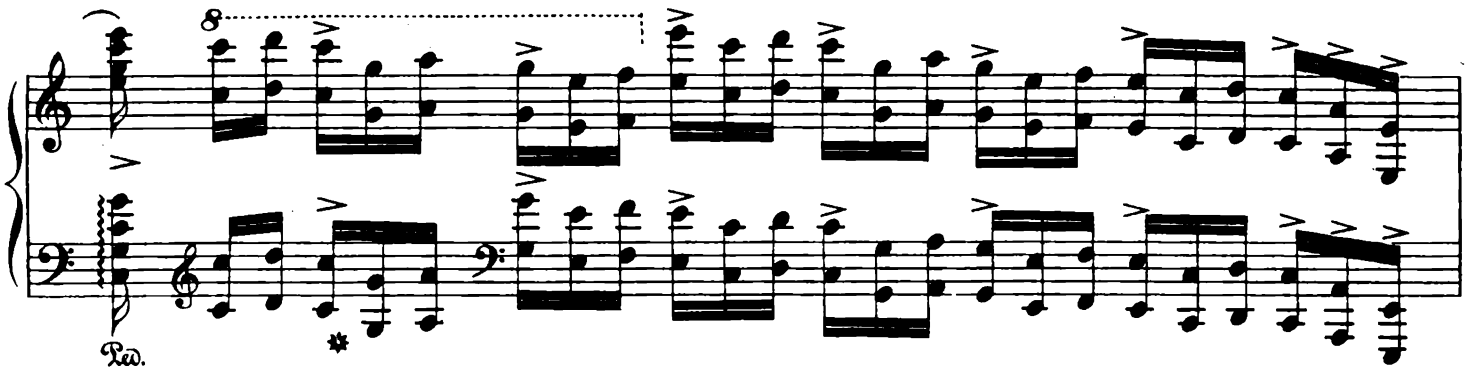

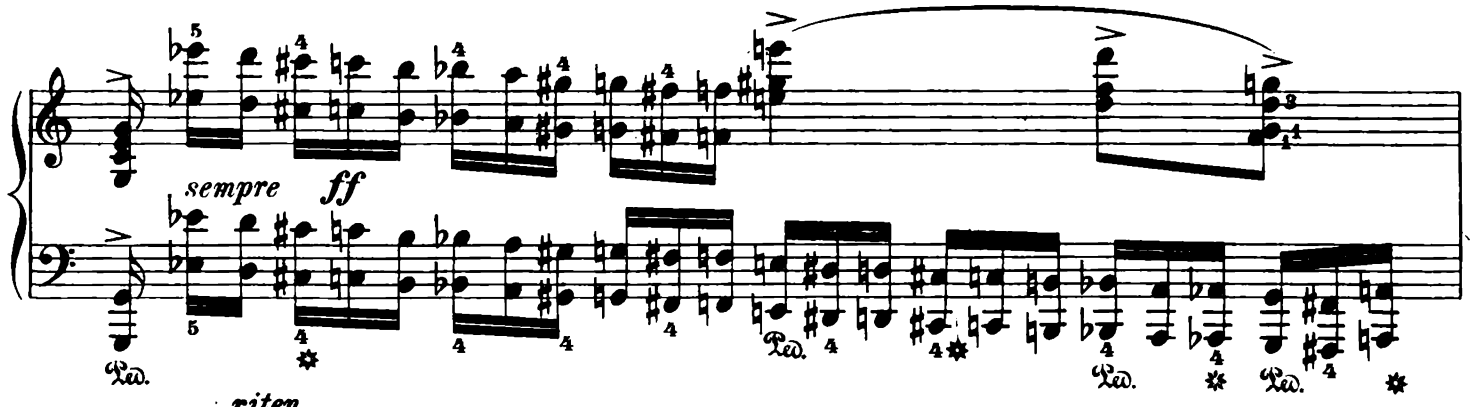
sempre
ff

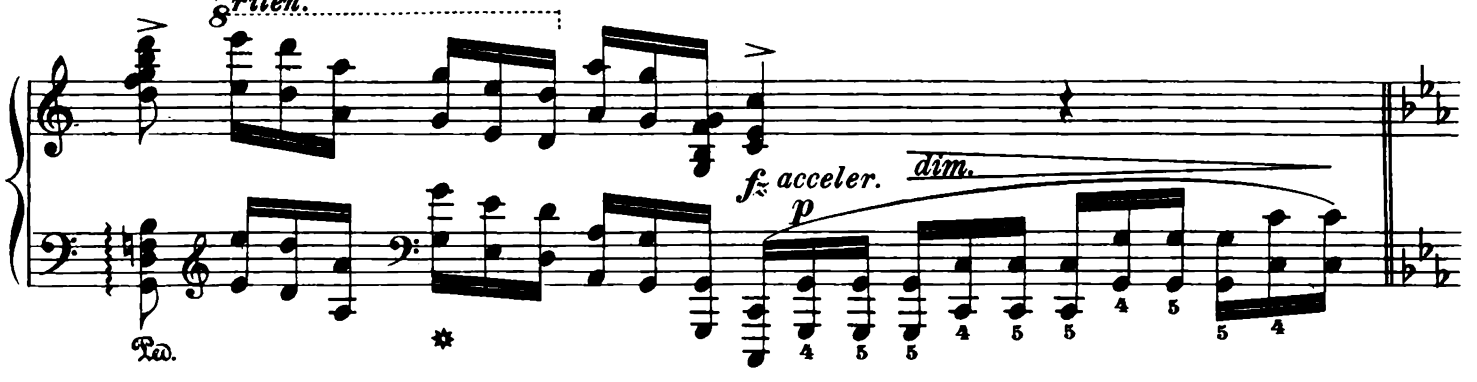
riten.
f acceler.
dim.
p

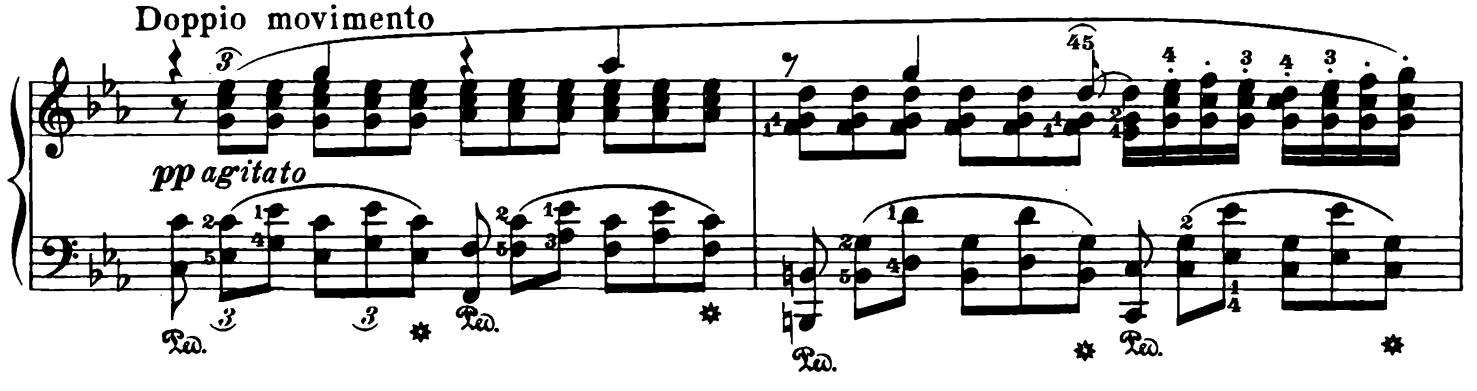
Doppio movimento
pp agitato

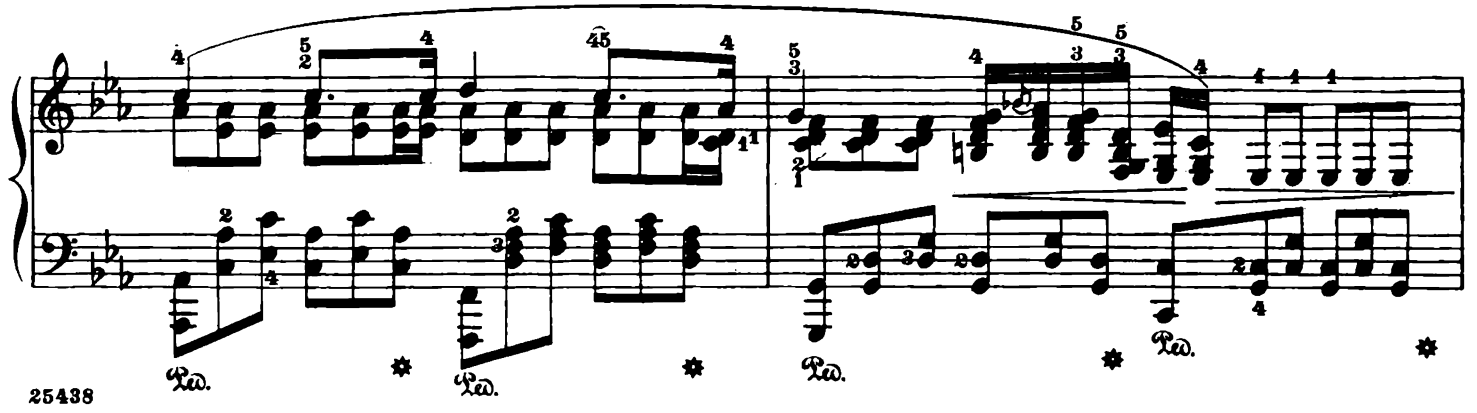

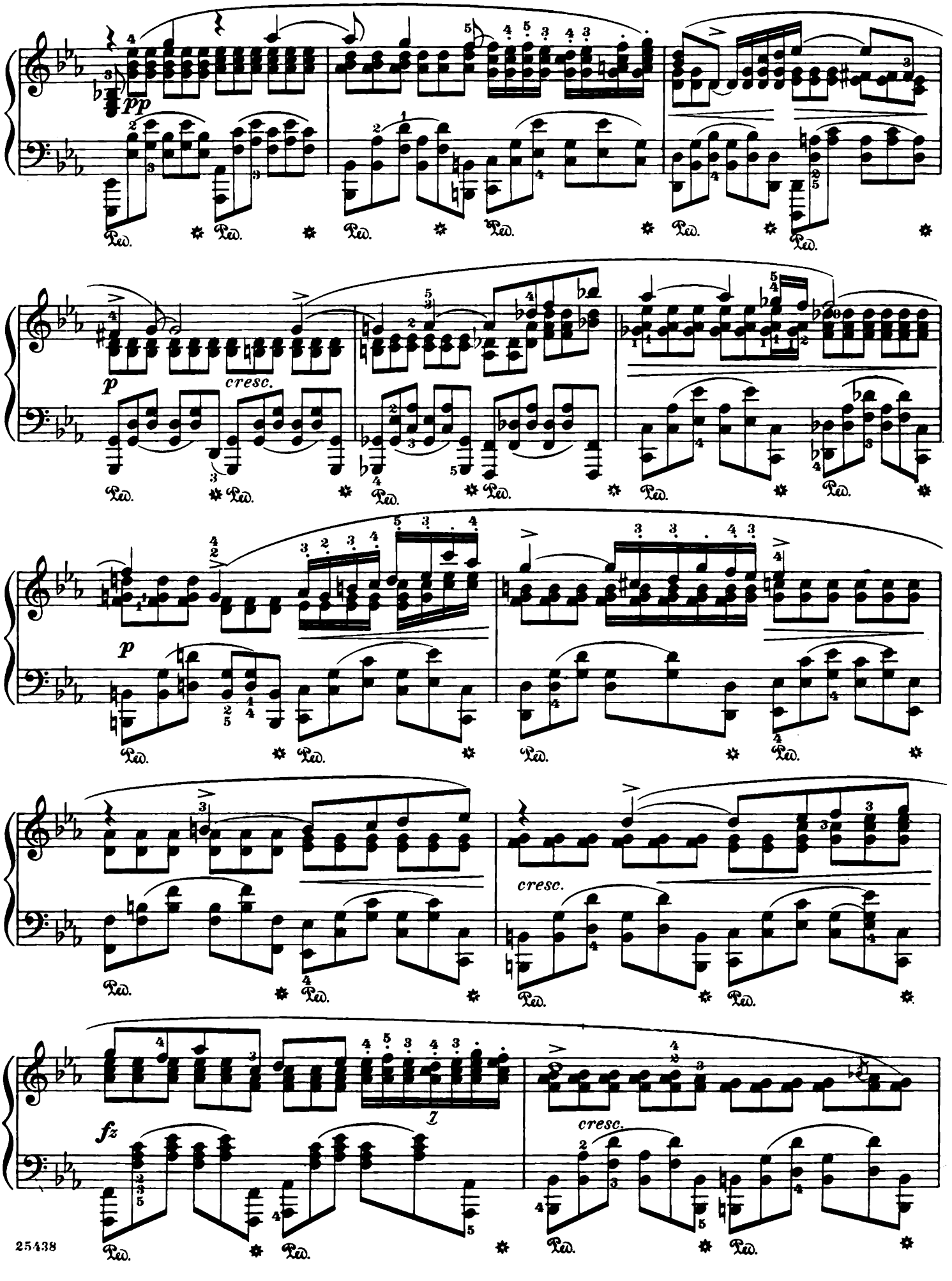
pp
p
cresc.
p
cresc.
fz
cresc.

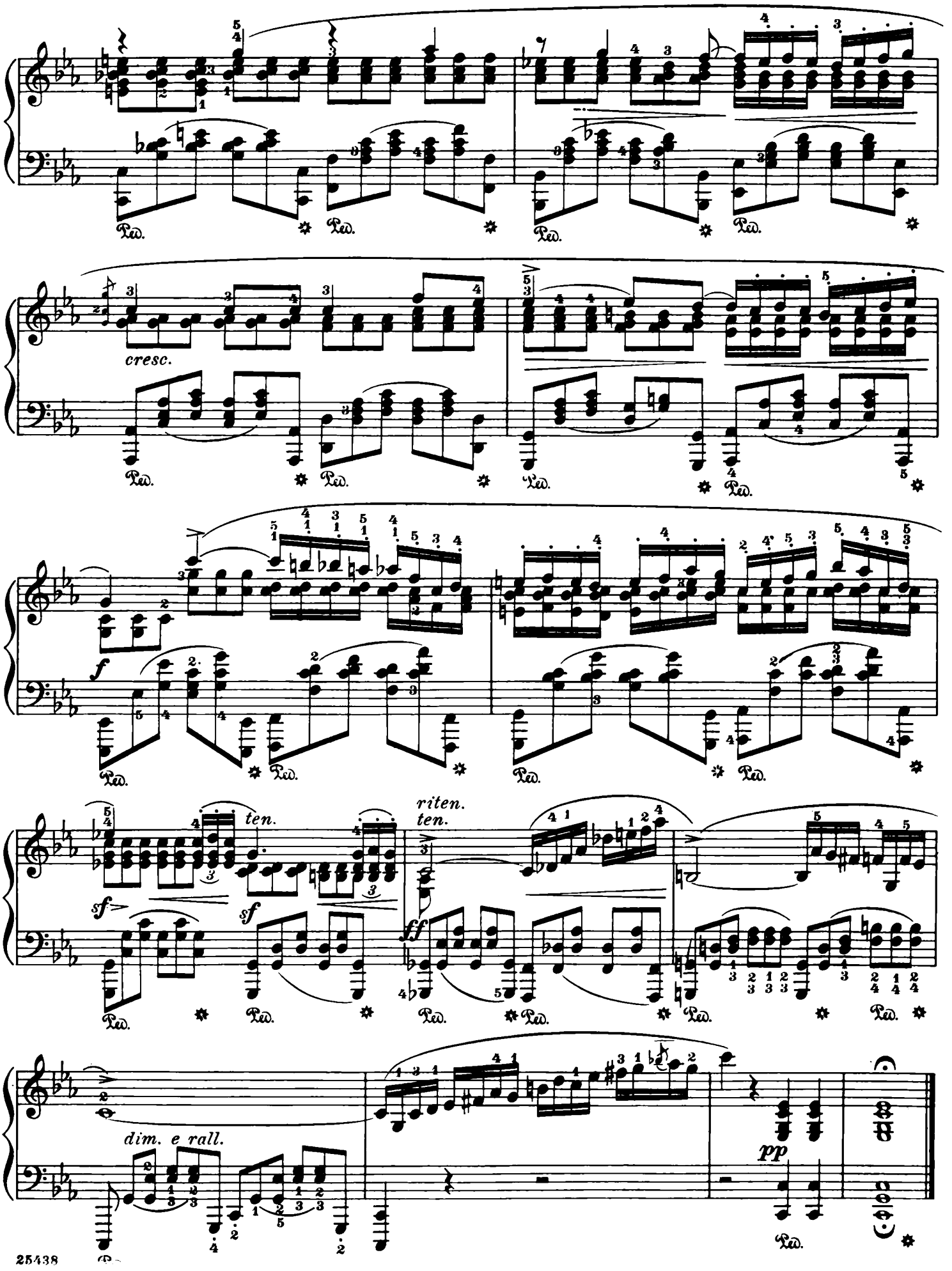
cresc.
f
ten.
sf
sf
riten.
ten.
ff
dim. e rall.
pp
Ped.

*à Mademoiselle Laura Duperré.*

# Nocturne

Edited and fingered by
Rafael Joseffy

F. Chopin. Op. 48, No. 2

Andantino

14.

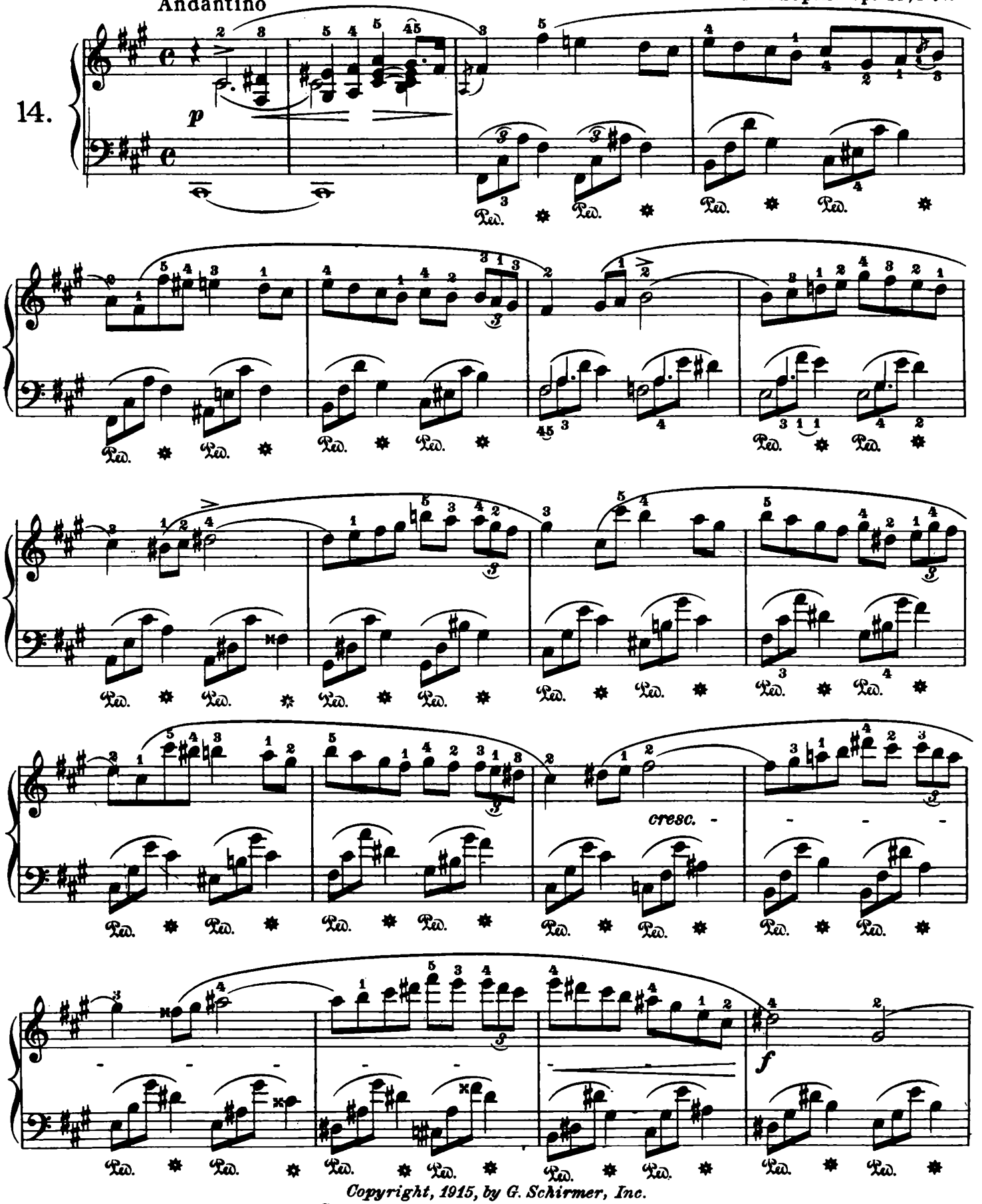


*Copyright, 1915, by G. Schirmer, Inc.*
*Copyright renewed, 1943, by G. Schirmer, Inc.*

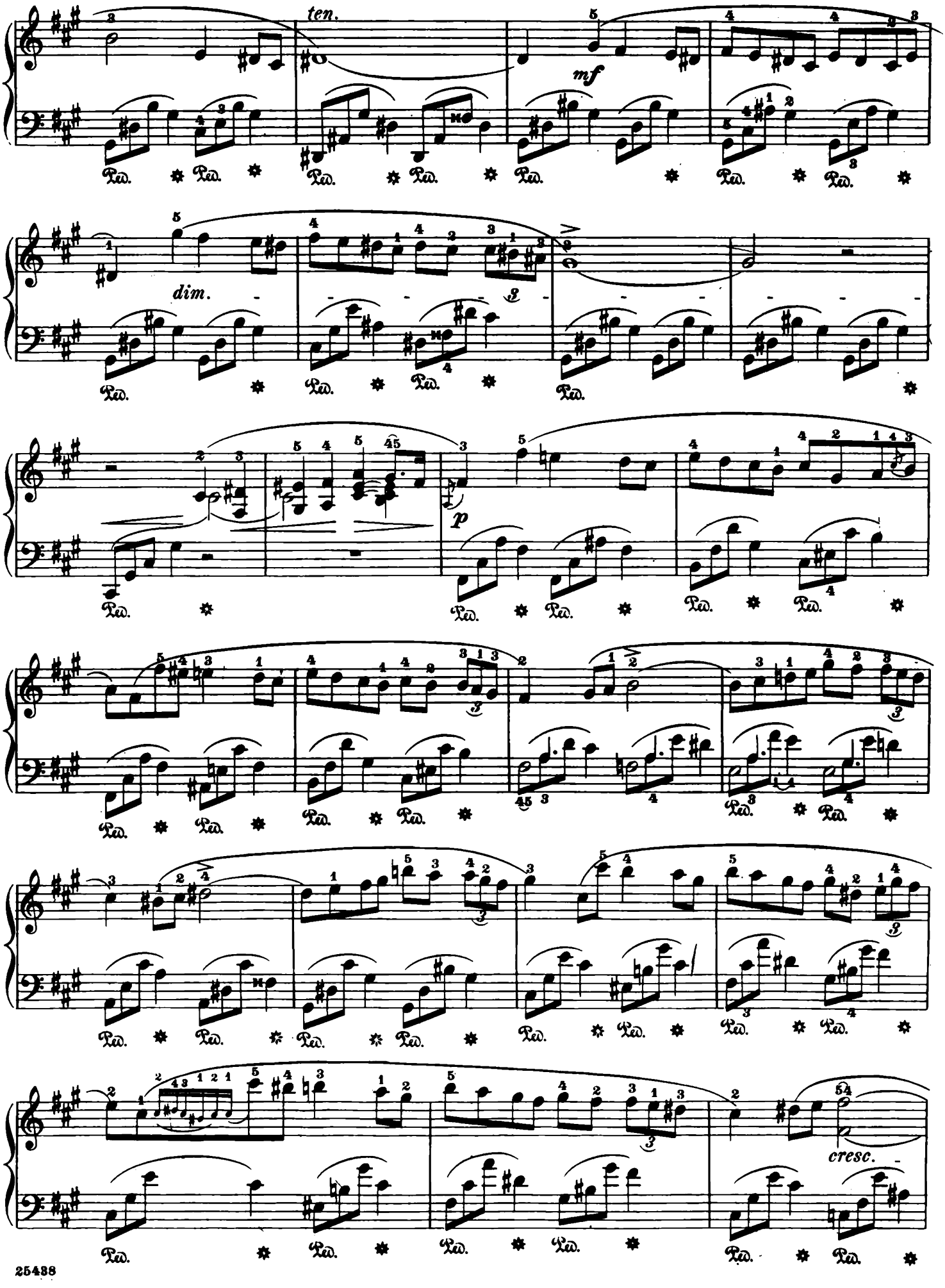
ten.
mf
dim.
p
cresc.

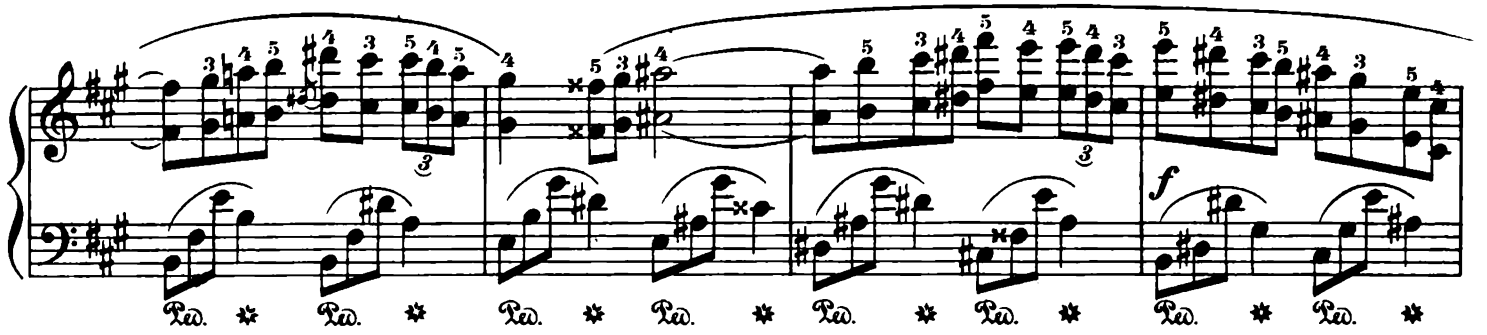
f

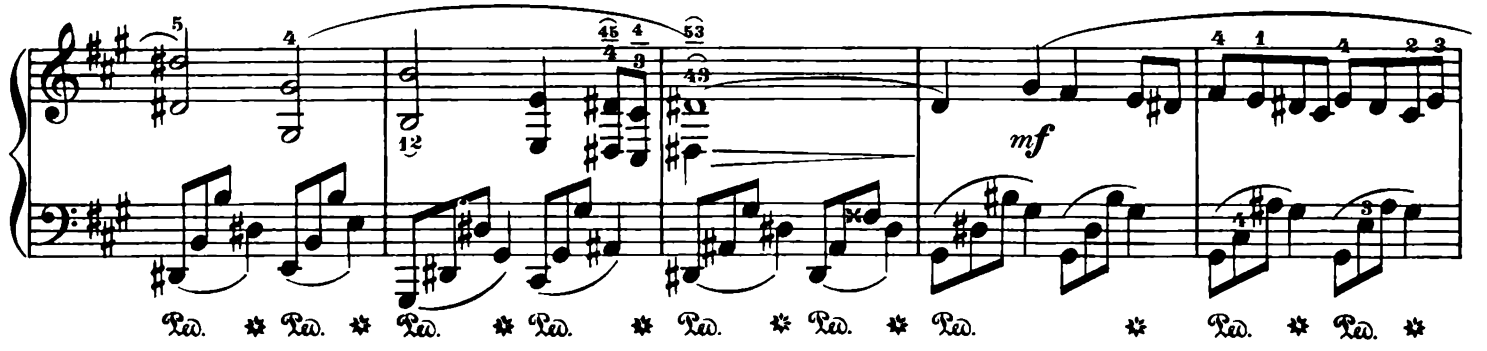
mf

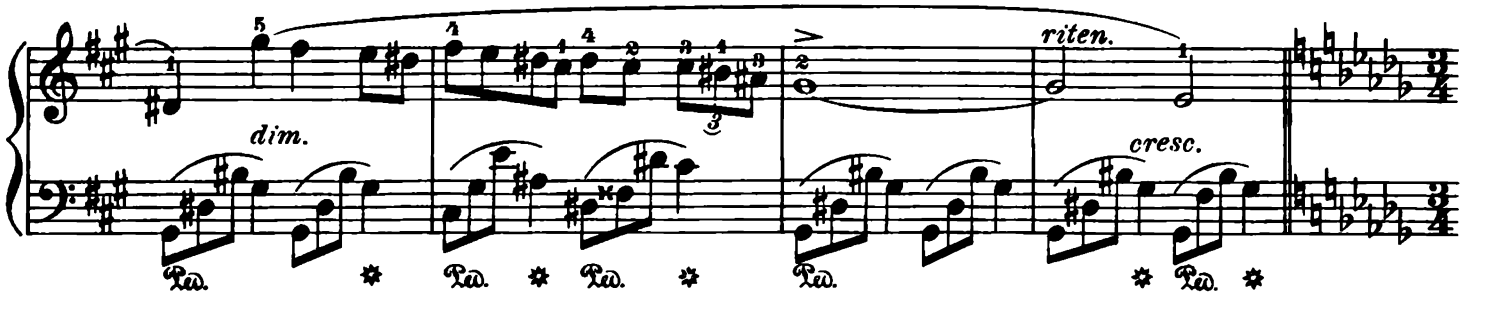
dim.
riten.
cresc.

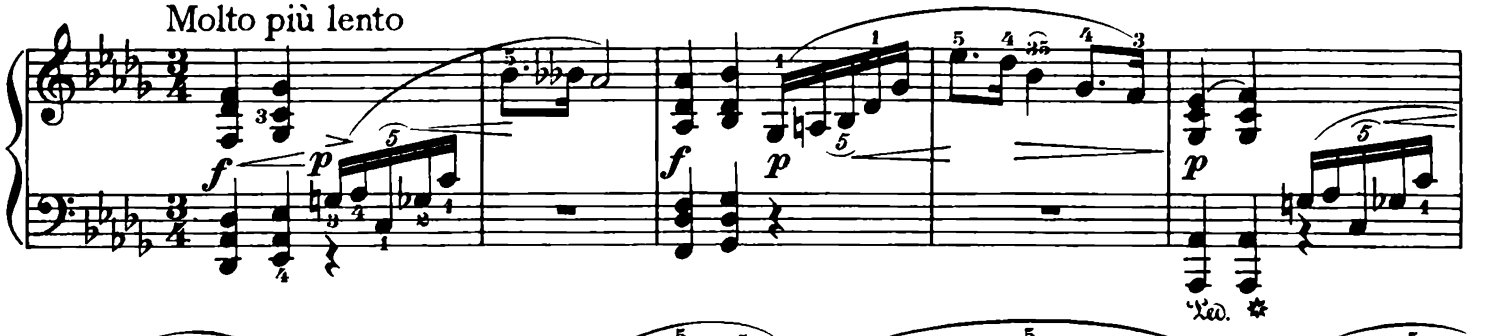
Molto più lento
f
p
f
p
p

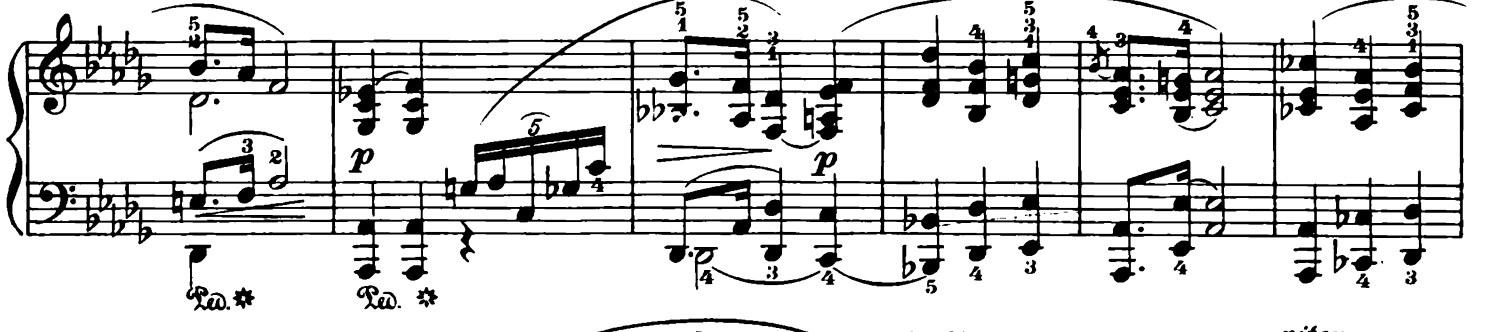
p
p

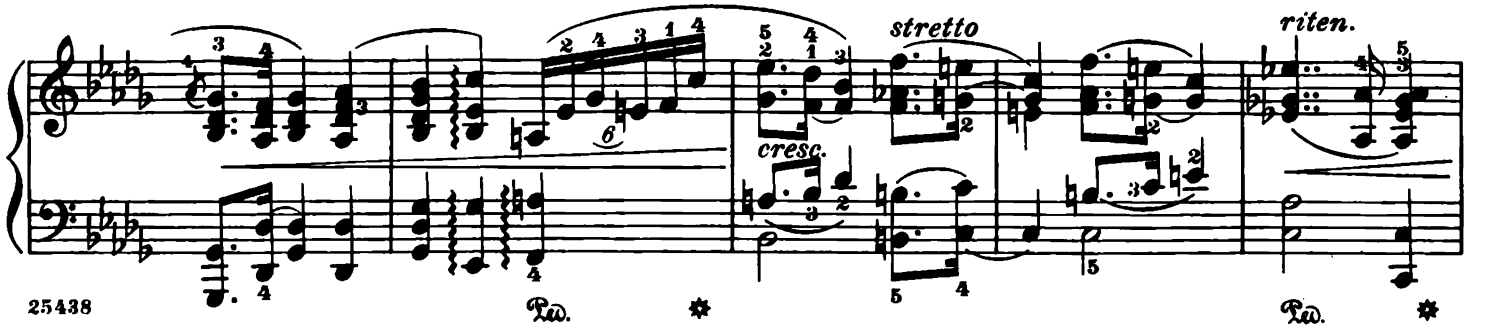
stretto
cresc.
riten.

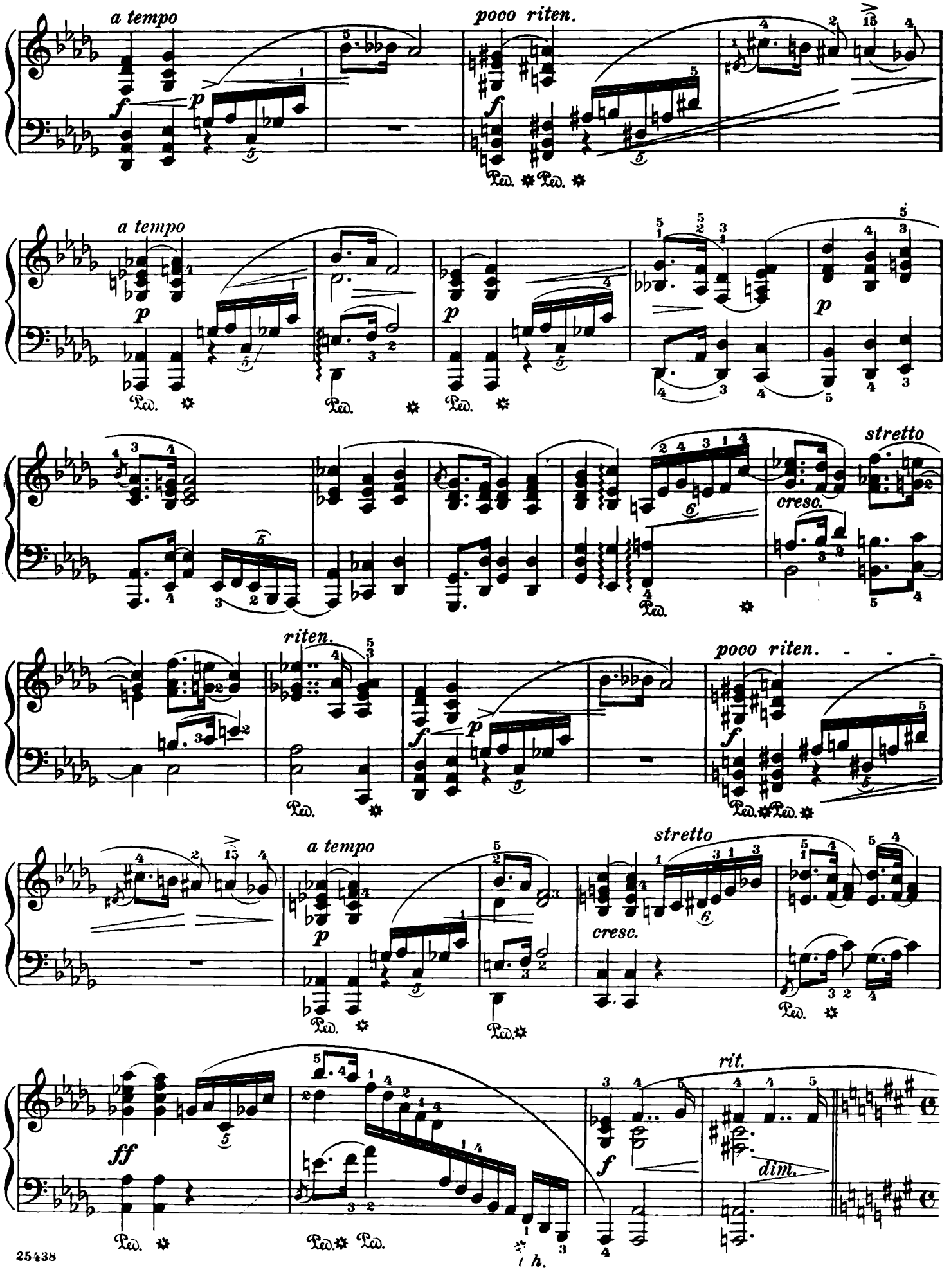
a tempo
poco riten.
a tempo
stretto
cresc.
riten.
poco riten.
a tempo
stretto
cresc.
rit.
dim.
ff
l h.

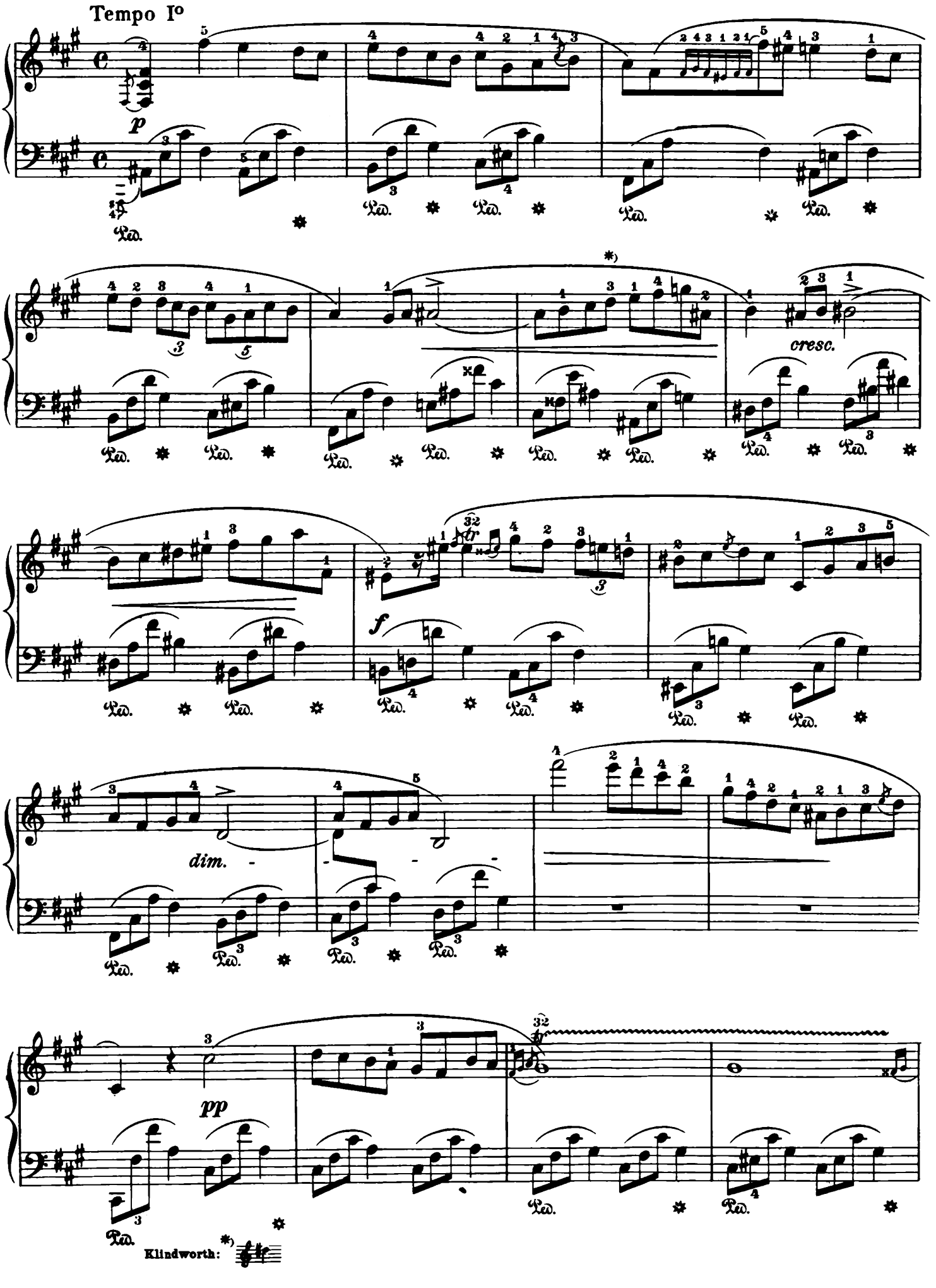
Tempo I°
p
cresc.
f
dim.
pp
Klindworth:

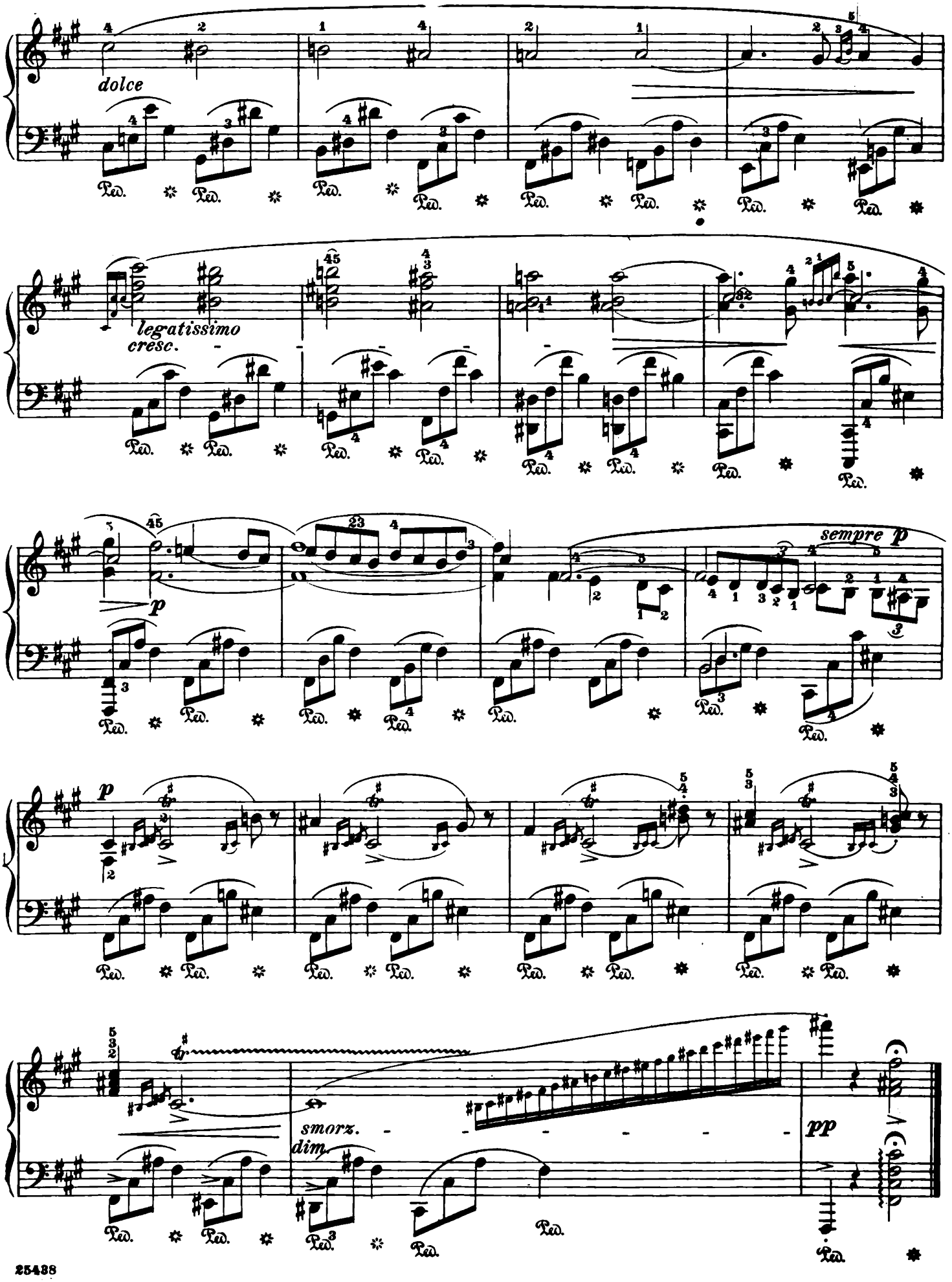
dolce
legatissimo
cresc.
sempre p
p
smorz.
dim.
pp