

Capriccio

ou Etude pour le F. Piano

par L. Cherubini

Paris l'année 1789.

Allegro Moderato

For: $\frac{2}{4}$

presser

8if:

arpeggio moderato.

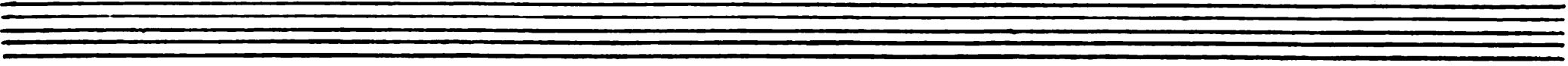

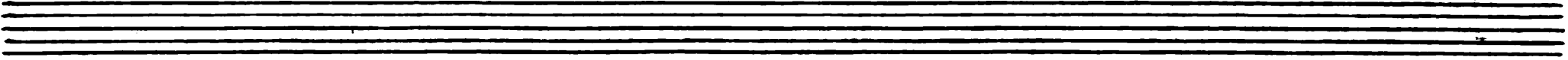

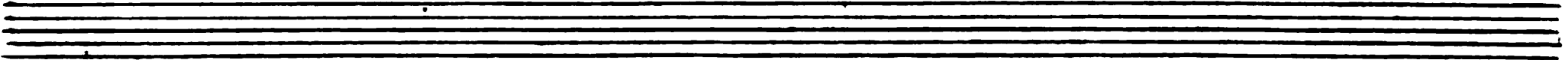

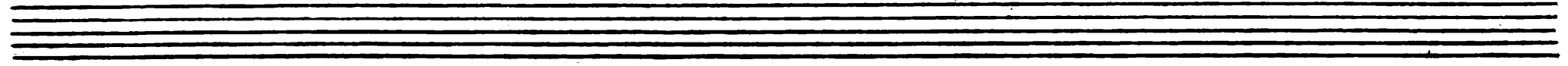

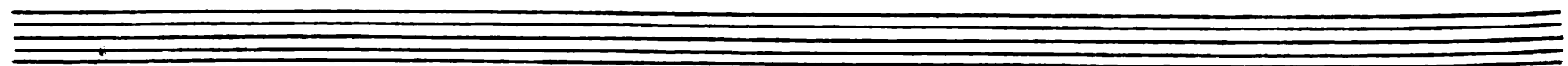

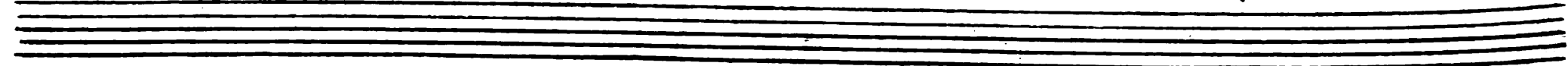

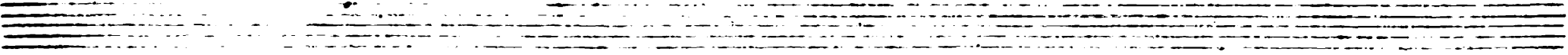

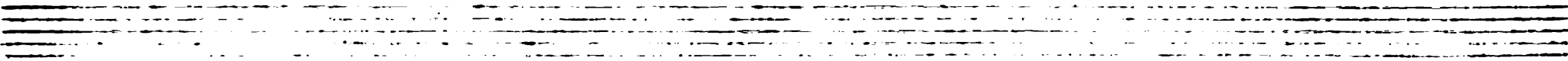

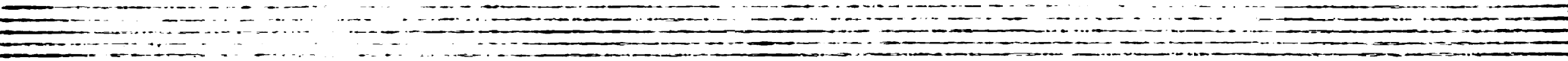

Lento

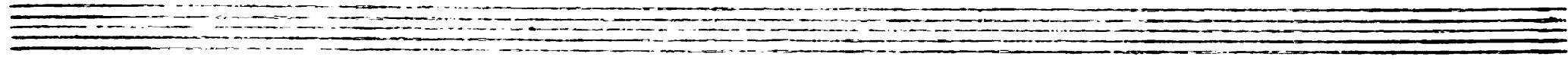

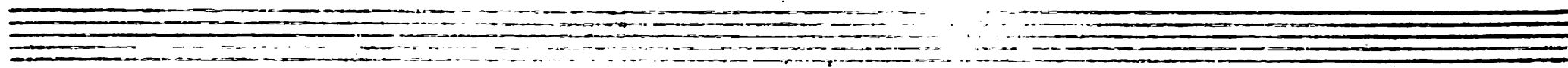

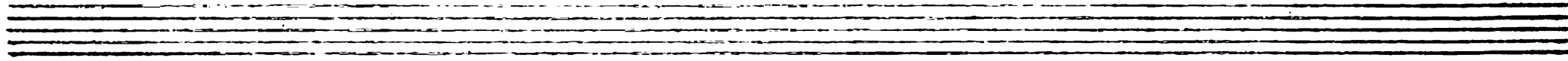

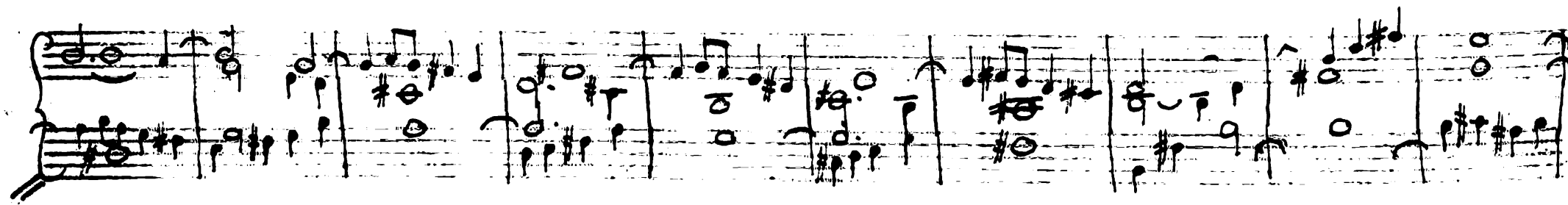
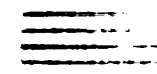
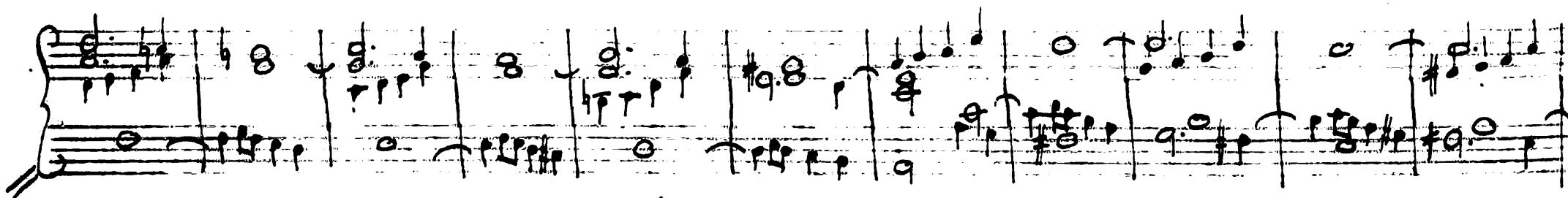
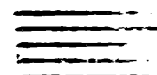
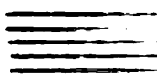
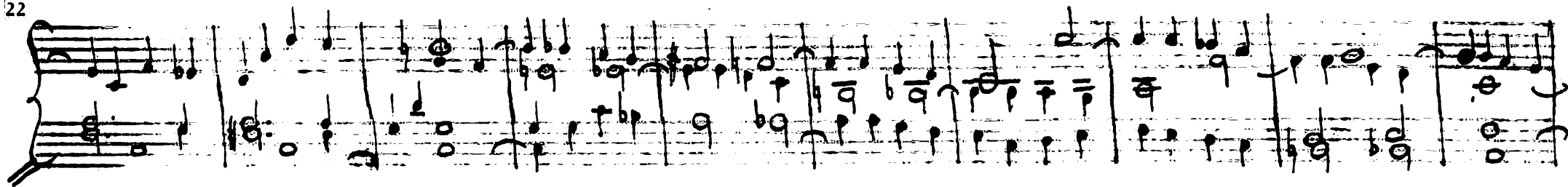

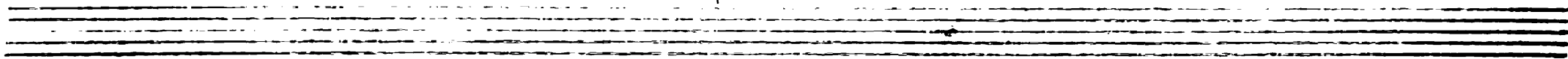

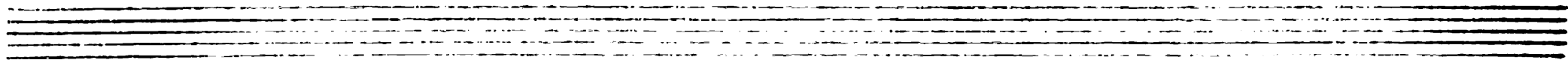

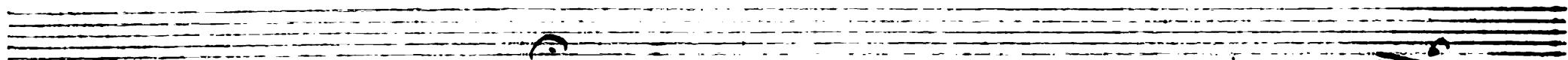

Andantino.

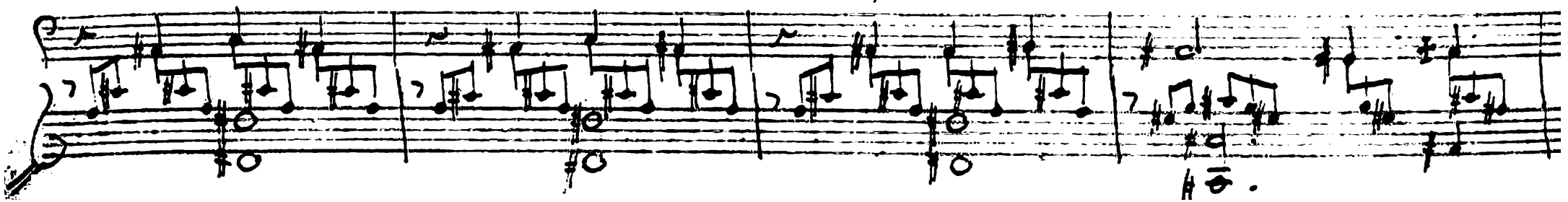
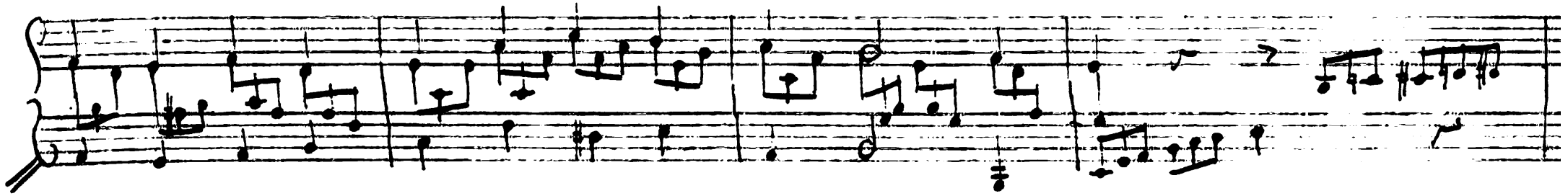

pp: *Arpeggio* *pp:*

crescend: *f* *Allegro* *tr:*

arpeggio *tr:*

Allargro

Adagio

Allegro

Adagio *Allegro*

Adagio

