L. Cherubini

Ouvertüren

	Part.-Bibl.
Die Abenceragen	181
Ali Baba	182
Anacreon	183
Elise	184
Faniska	185
Lodoiska	186
Medea	187
Der portugiesische Gasthof	188
Der Wasserträger	189

Verlag von
BREITKOPF & HÄRTEL
in
LEIPZIG.

Printed in Germany

149320

Partitur-Bibliothek

Ouverturen.

Bargiel, Ouverture zu Prometheus. Op. 16. (24 St.) 8°.
Bassermann, Ouverture, Fdur. (25 St.)
Beethoven, Coriolan. Op. 62. (18 St.)
—— Egmont. Op. 84. (21 St.)
—— Fidelio, Edur. Op. 72. (22 St.)
—— König Stephan. Op. 117. (21 St.)
—— Leonore. Nr. 1, Cdur. Op. 138. (20 St.)
—— Leonore. Nr. 2, Cdur. Op. 72. (23 St.)
—— Leonore. Nr. 3, Cdur. Op. 72. (23 St.)
—— Namensfeier. Op. 115. (20 St.)
—— Prometheus. Op. 43. (18 St.)
—— Ruinen von Athen. Op. 113. (20 St.)
—— Weihe des Hauses. Op. 124. (23 St.)
Brüll, Macbeth. Op. 46. (24 St.) 8°.
Cherubini, Die Abenceragen. (23 St.) 8°.
—— Ali Baba (25 St.) 8°.
—— Anacreon. (23 St.) 8°.
—— Elise. (18 St.) 8°.
—— Faniska. (19 St.) 8°.
—— Lodoiska. (19 St.) 8°.
—— Medea. (18 St.) 8°.
—— Der portugiesische Gasthof. (19 St.) 8°.
—— Der Wasserträger. (20 St.) 8°.
Czapek, Geistliches Vorspiel. Op. 50. (19 St.)
Freudenberg, Die Nebenbuhler. (25 St.) 8°.
Gade, Hamlet. Op. 37. (26 St.) 8°.
Gade, Nachklänge von Ossian. Op. 1. (24 St.) 8°.
Gluck, Iphigenie in Aulis mit d. Schluss v. R. Wagner. (22 Stimmen.)
Holstein, Der Heideschacht. (24 St.) 8°.
Huber, Eine Lustspiel-Ouverture. Op. 50. (25 St.) 8°.
Kleinmichel, Phantasie-Ouv. Adur. Op. 25. (23 St.)
Mendelssohn, Athalia. Op. 74. (22 St.)
—— Hebriden (Fingalshöhle). Op. 26. (18 St.)
—— Heimkehr a. d. Fremde. Op. 89. (17 St.)
—— Hochzeit des Camacho. Op. 10. (23 St.)
—— Märchen v. d. schönen Melusine. Op. 32. (18 St.)
—— Meeresstille u. glückliche Fahrt. Op. 27. (21 St.)
—— Paulus. Op. 36. (22 St.)
—— Ruy Blas. Op. 05. (23 St.)
—— Sommernachtstraum. Op. 21. (19 St.)
—— Trompeten-Ouverture. Op. 101. (20 St.)
Mozart, Apollo et Hyacinthus. (8 St.) [Werk 38.]
—— Ascanio in Alba. (10 St.) [111.]
—— Bastien und Bastiene. (7 St.) [50.]
—— Cosi fan tutte. (18 St.) [588.]
—— Don Juan. (18 St.) [527.]
—— Die Entführung a. d. Serail. (20 St.) [384.]
—— Figaros Hochzeit. (18 St.) [492.]
—— La finta Giardiniera. (8 St.) [196.]
—— La finta semplice. (8 St.) [51.]

Druck und Verlag von

BREITKOPF & HÄRTEL

LEIPZIG

Printed in Germany

OUVERTURE.

Allegro molto.

M.M. 𝅗𝅥 = 132.

L. Cherubini, Ali Baba.

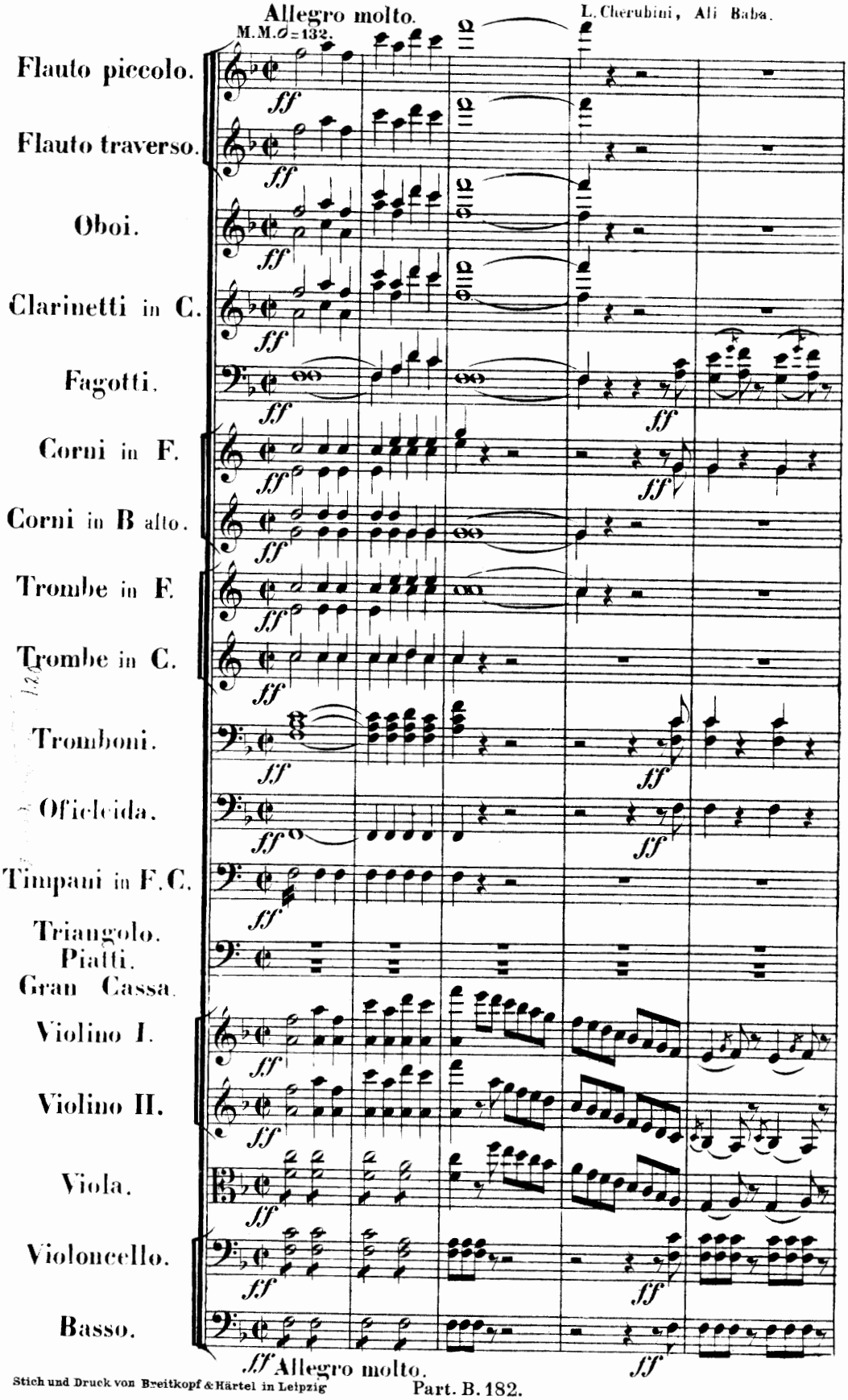

Stich und Druck von Breitkopf & Härtel in Leipzig

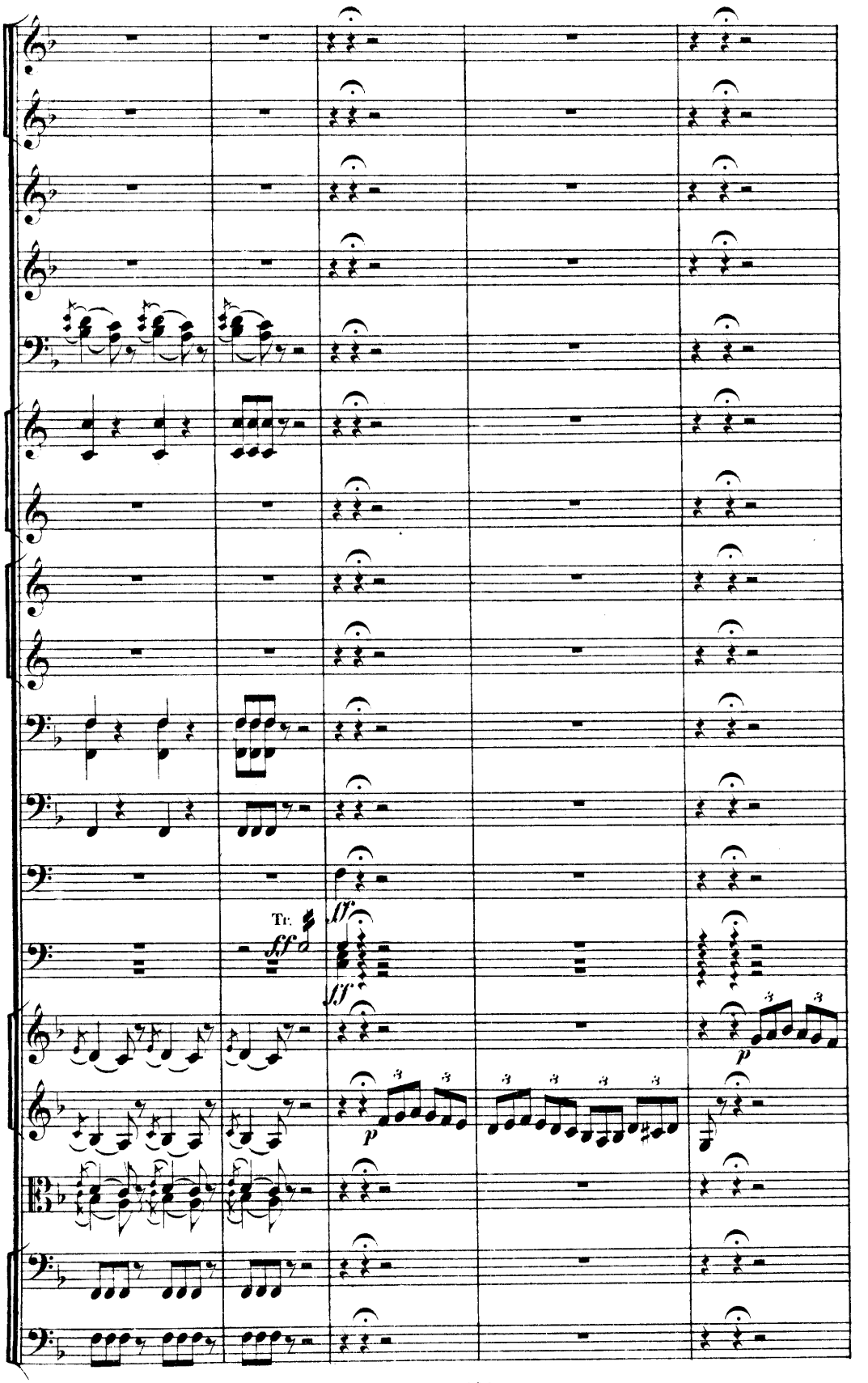
Tr.
ff
ff
ff
p
p

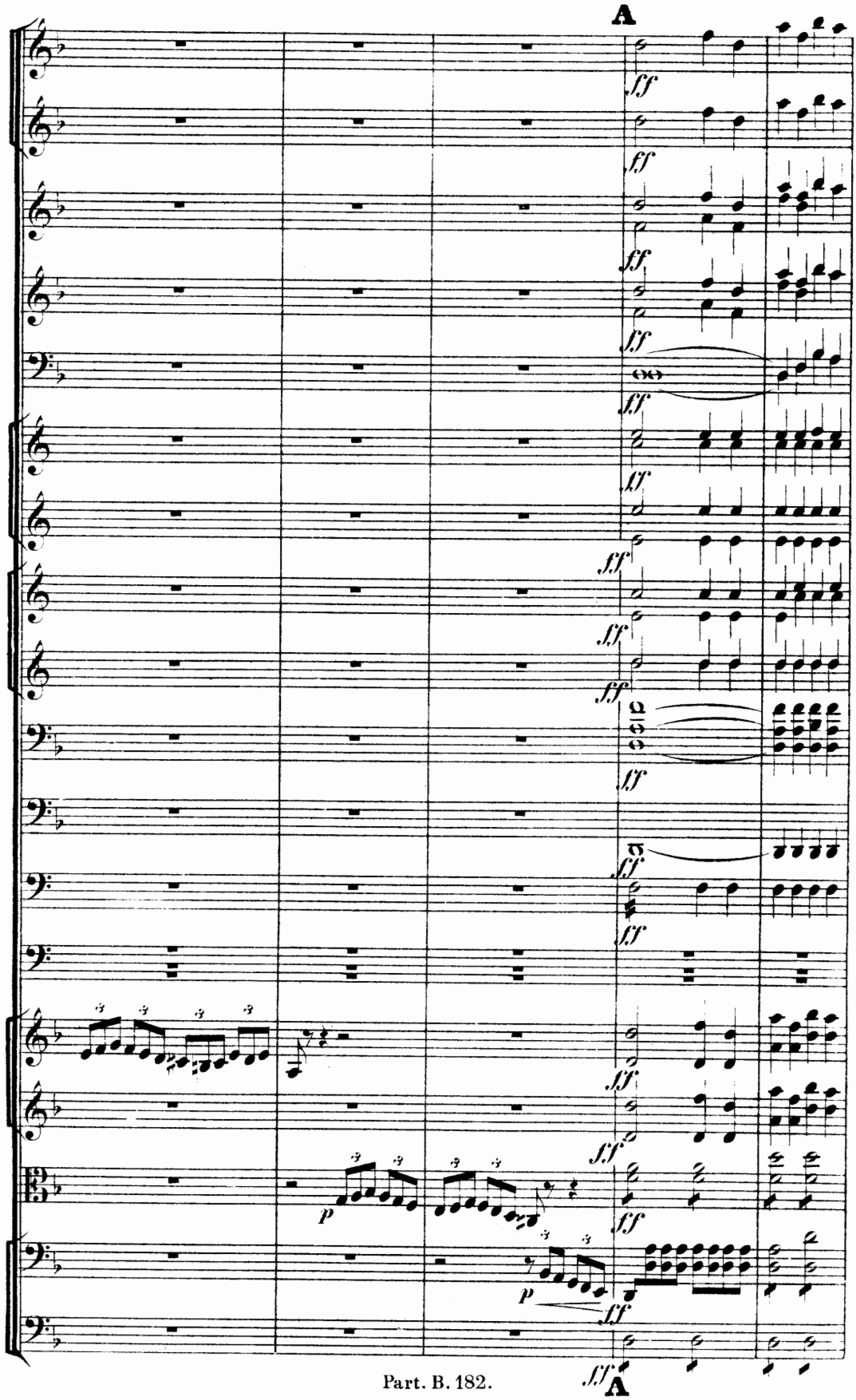
A
ff
ff
ff
ff
ff
ff
ff
ff
ff
ff
ff
ff
ff
ff
ff
p
p
ff
ff
A

ff
ff
ff
ff
ff
ff
Tr.
ff
ff
p

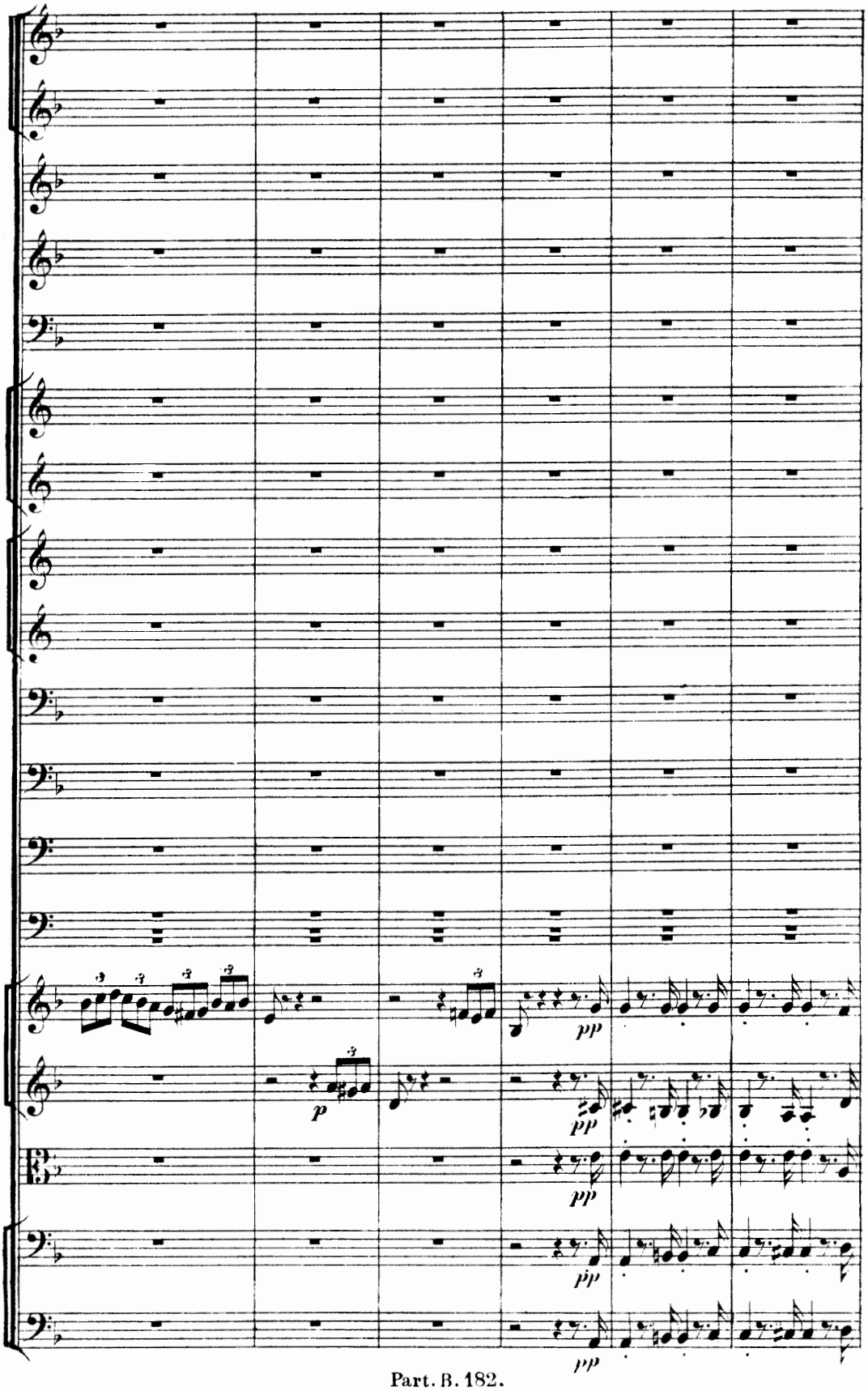
p
pp
pp
pp
pp
pp

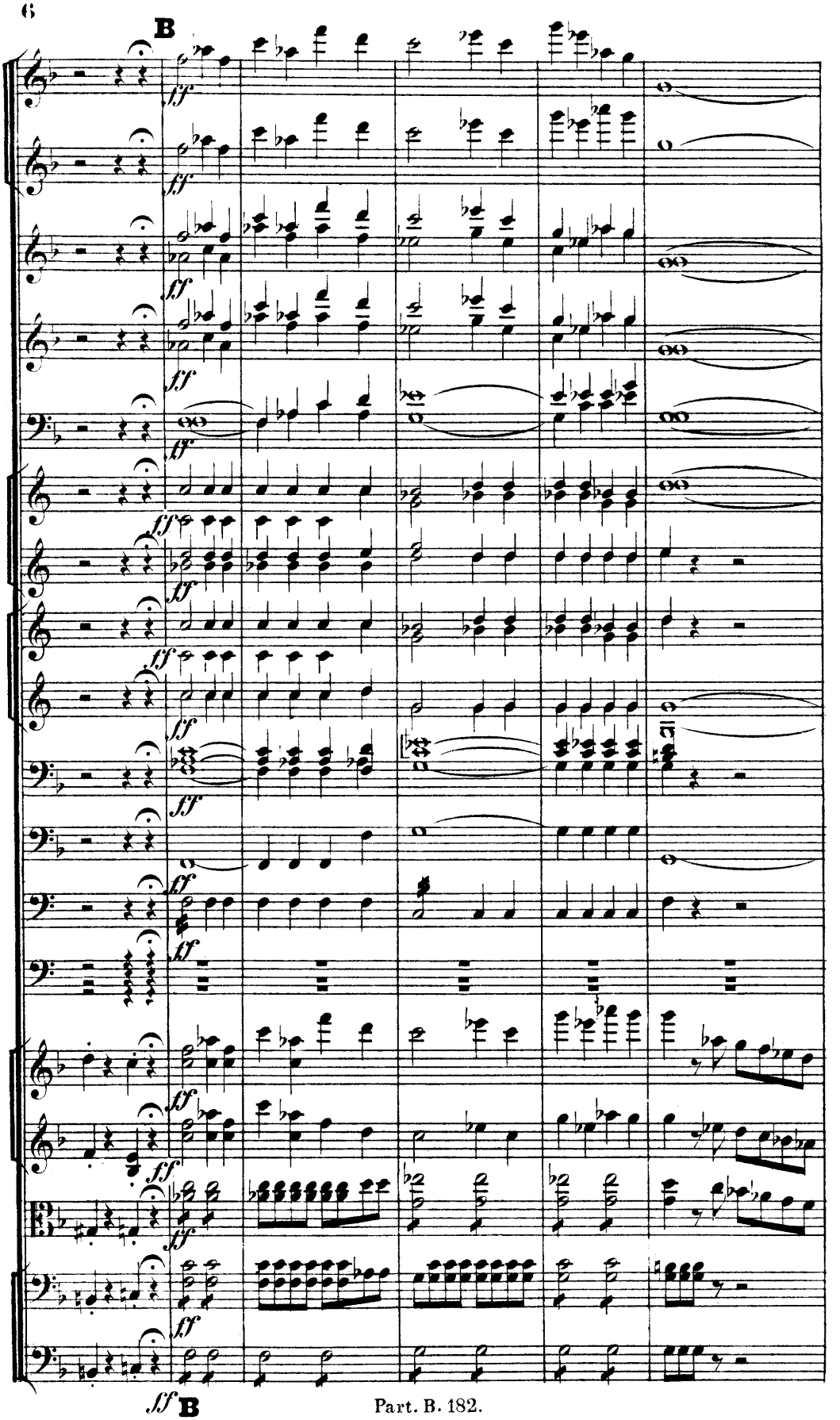
B
ff
B

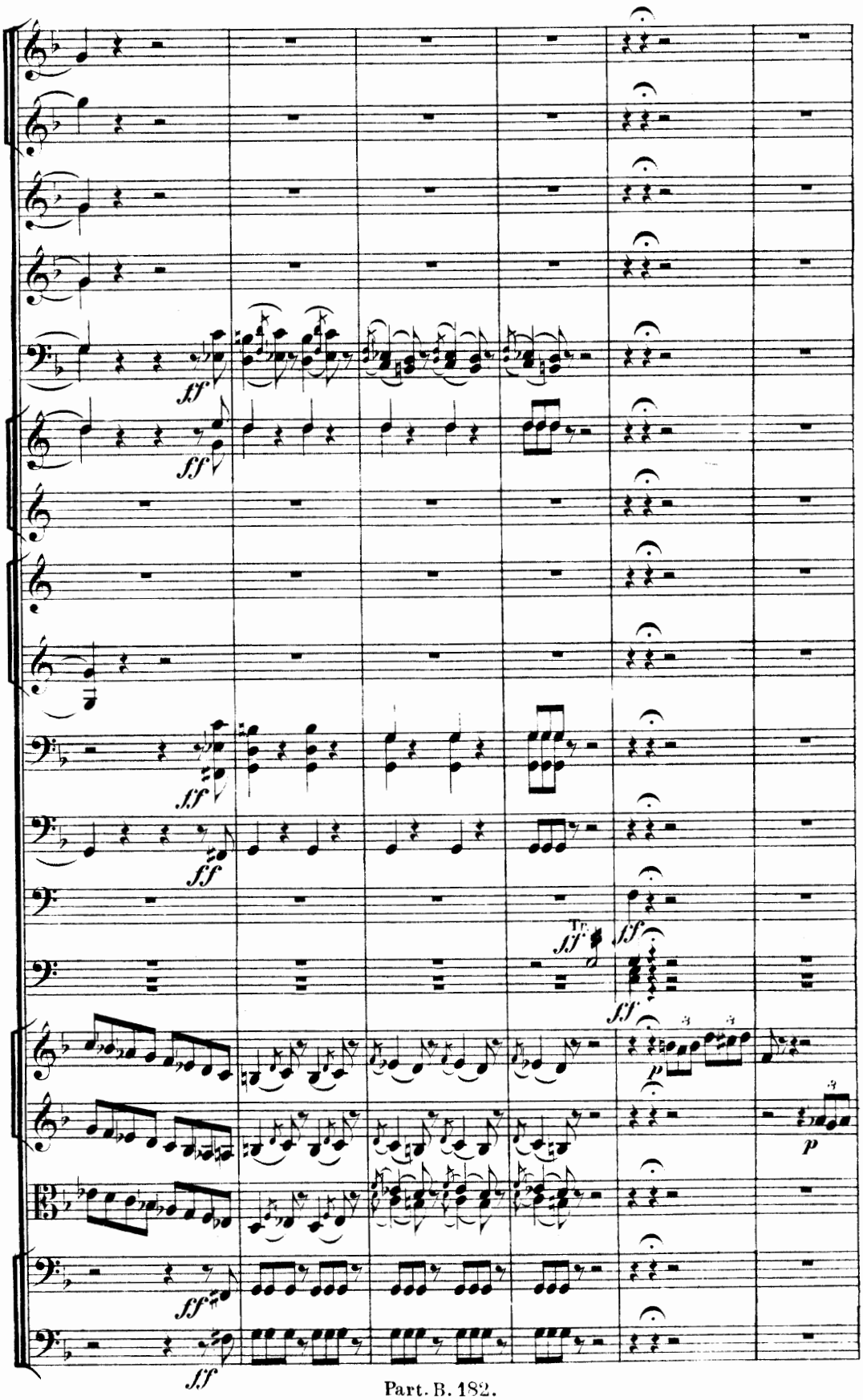
ff
ff
ff
ff
ff
Tr.
ff
p
p
ff
ff

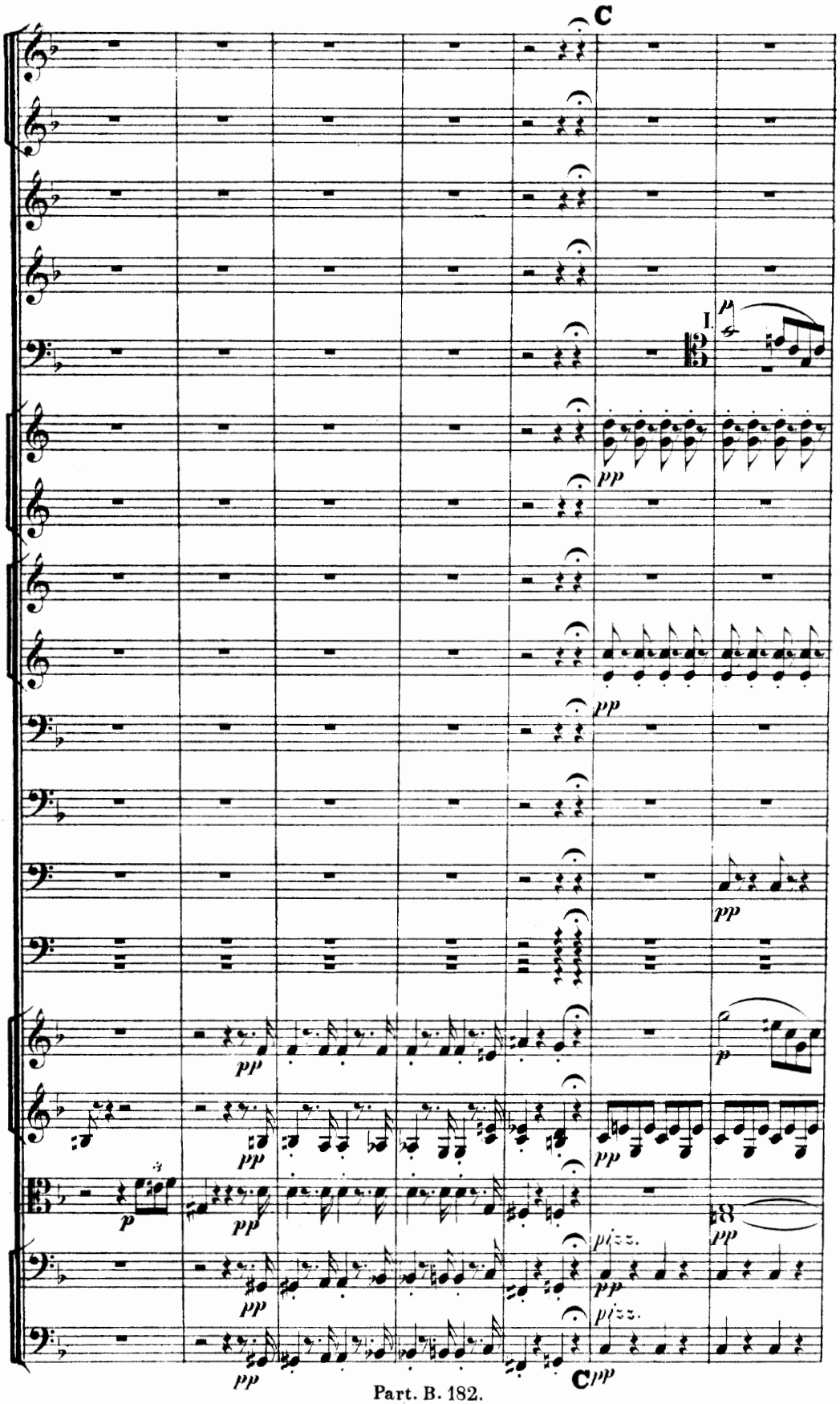
C
I.
p
pp
pp
pp
pp
p
pp
pp
p
pp
pp
pizz.
pp
pp
pizz.
pp
C
pp

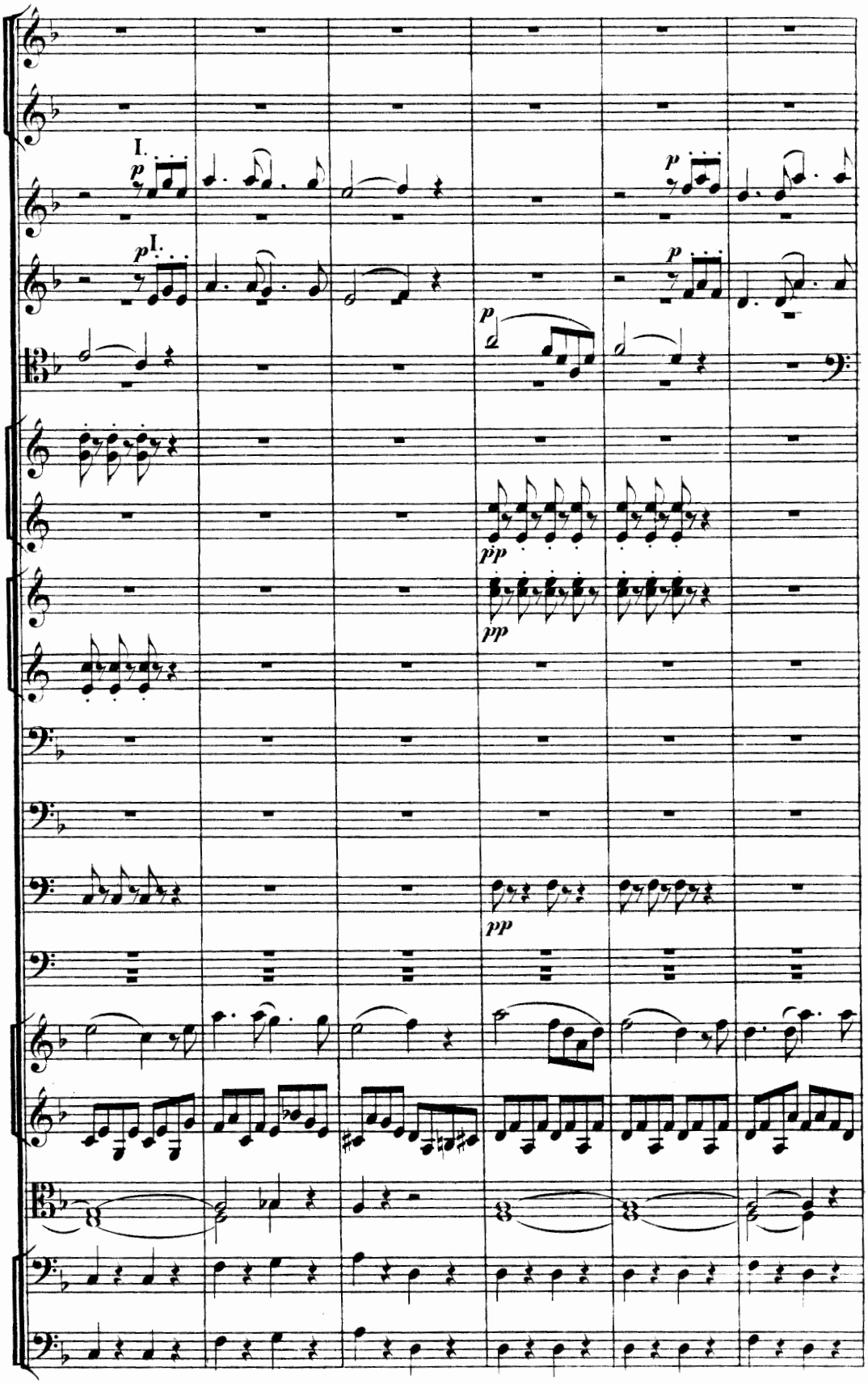
I.
p
I.
p
p
p
p
pp
pp
pp

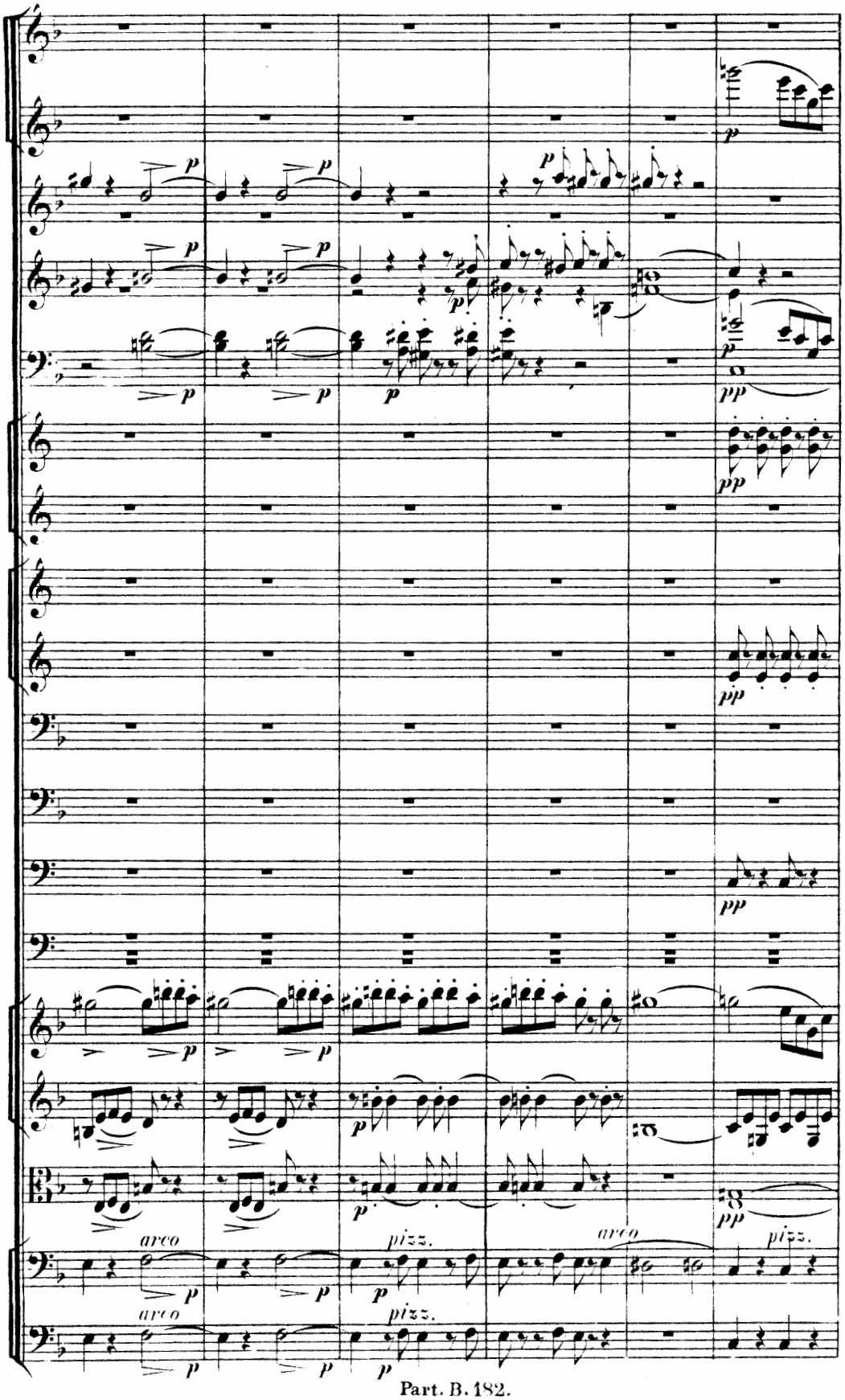
p
pp
arco
pizz.

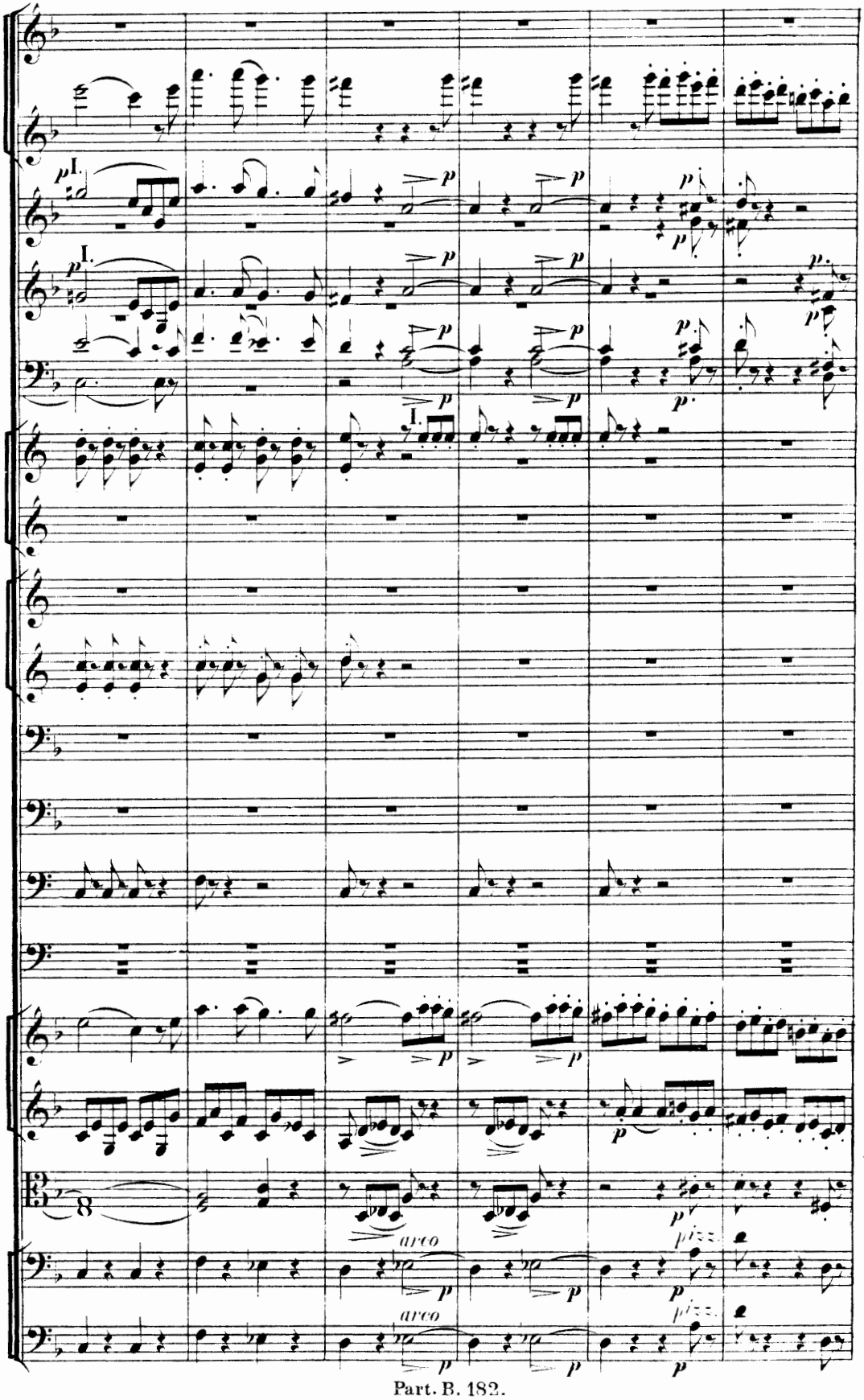
I.
I.
I.
arco
arco
pizz.
pizz.

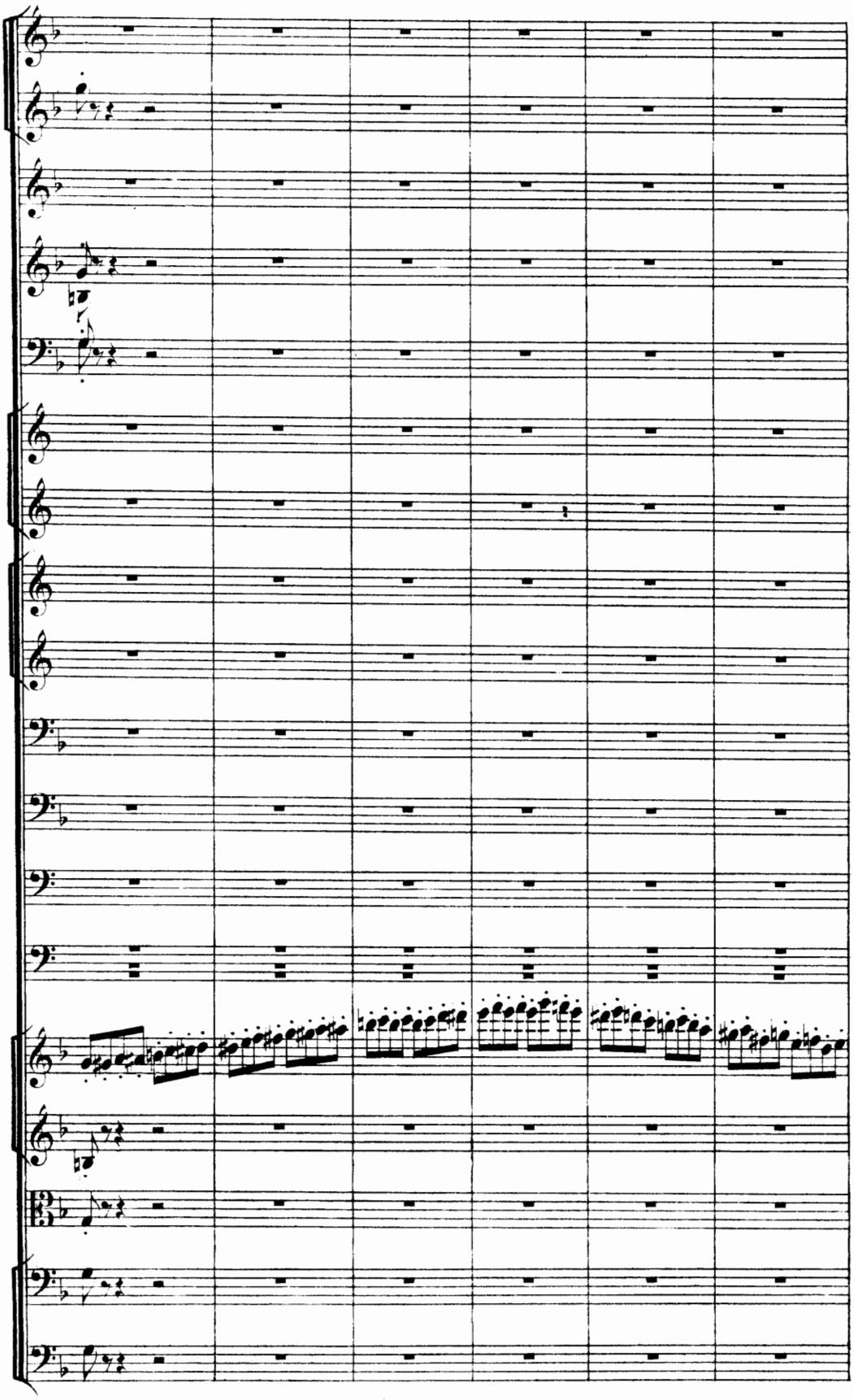

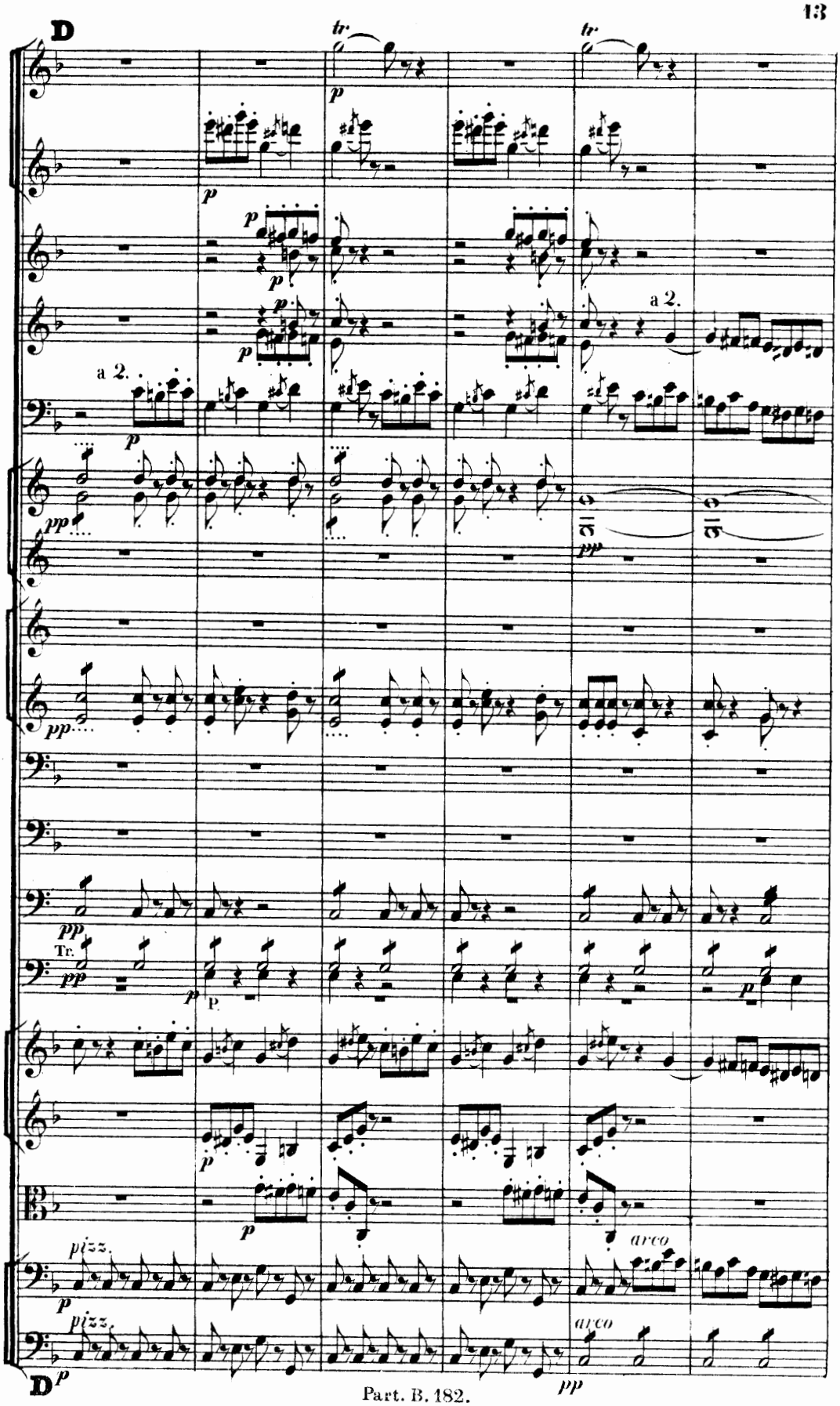
D
tr
p
a 2.
pp
Tr.
P.
pizz.
arco
D

tr
a 2.
p cresc.
cresc.
rf
pp
III.
p cresc.
a 2.
p cresc.

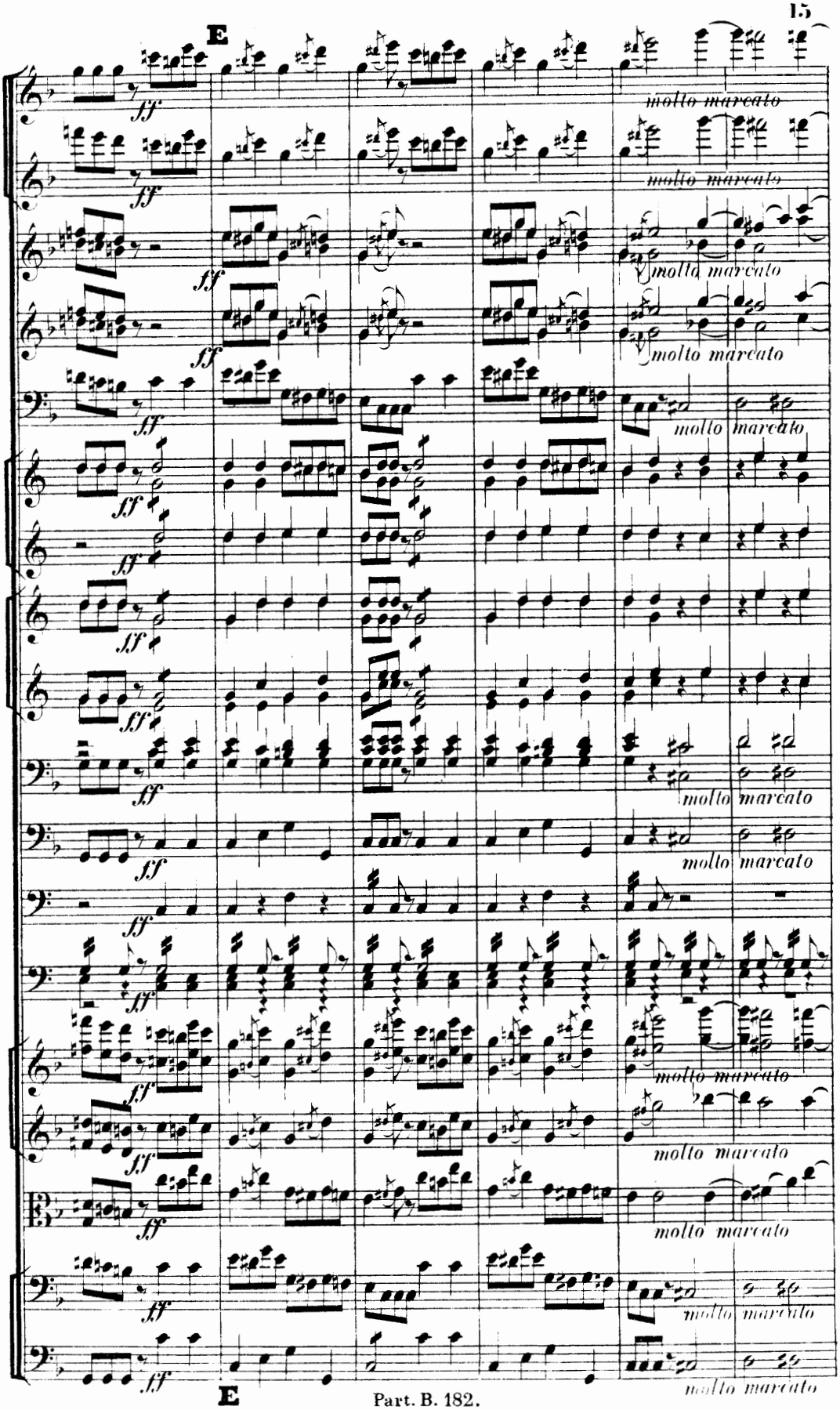
E
ff
molto marcato
E

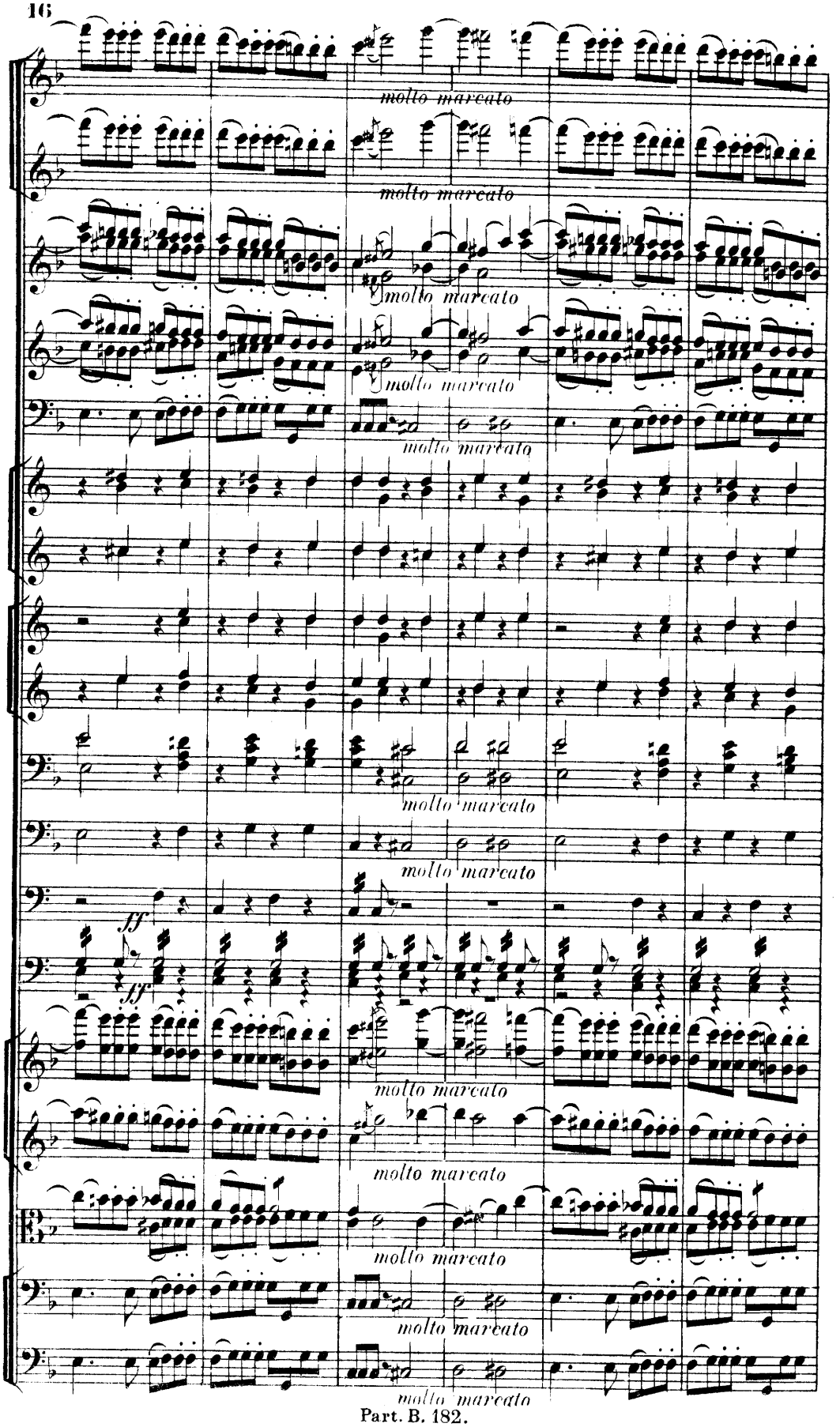
molto marcato
molto marcato
molto marcato
molto marcato
molto marcato
molto marcato
ff
ff
molto marcato
molto marcato
molto marcato
molto marcato

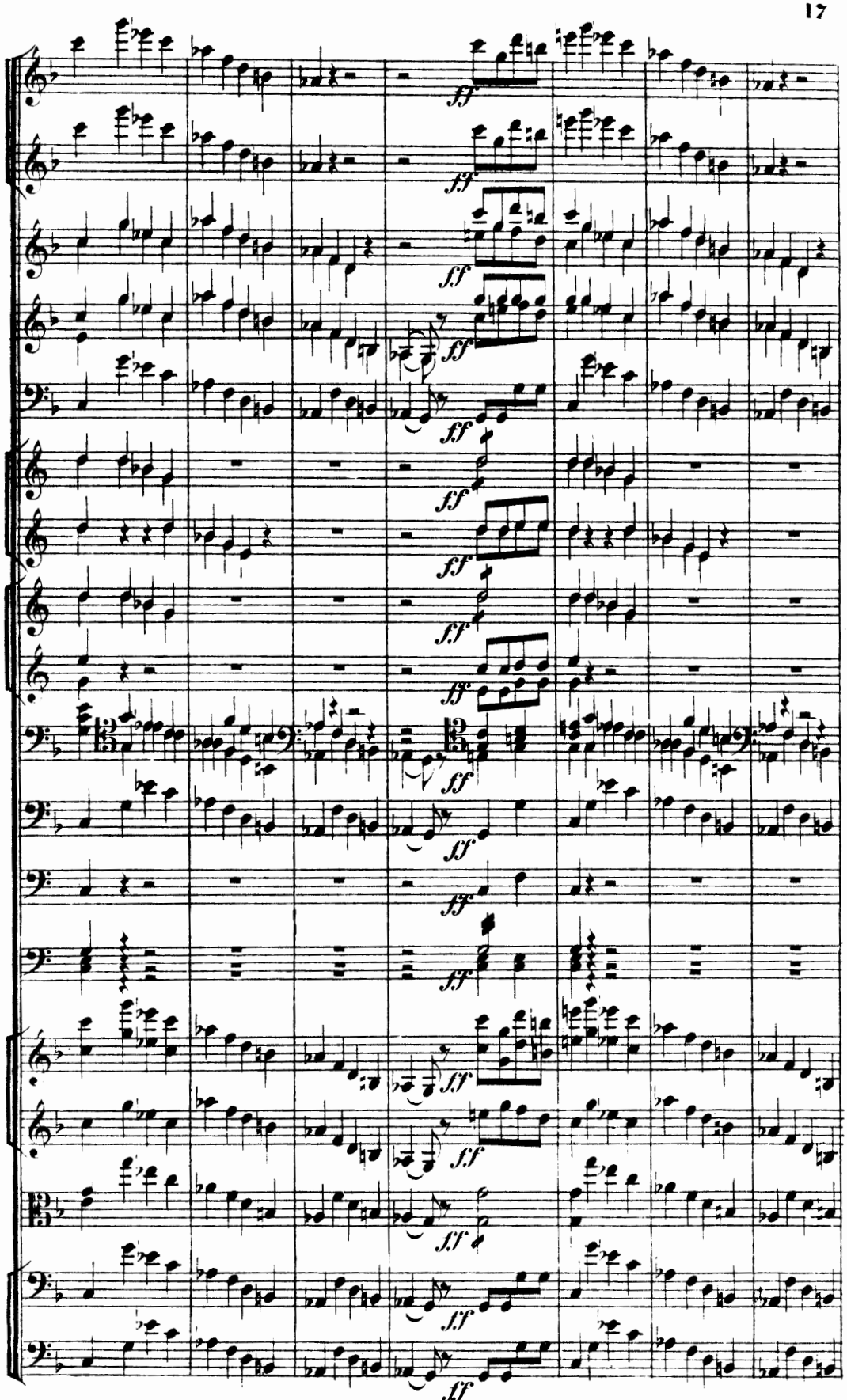
ff

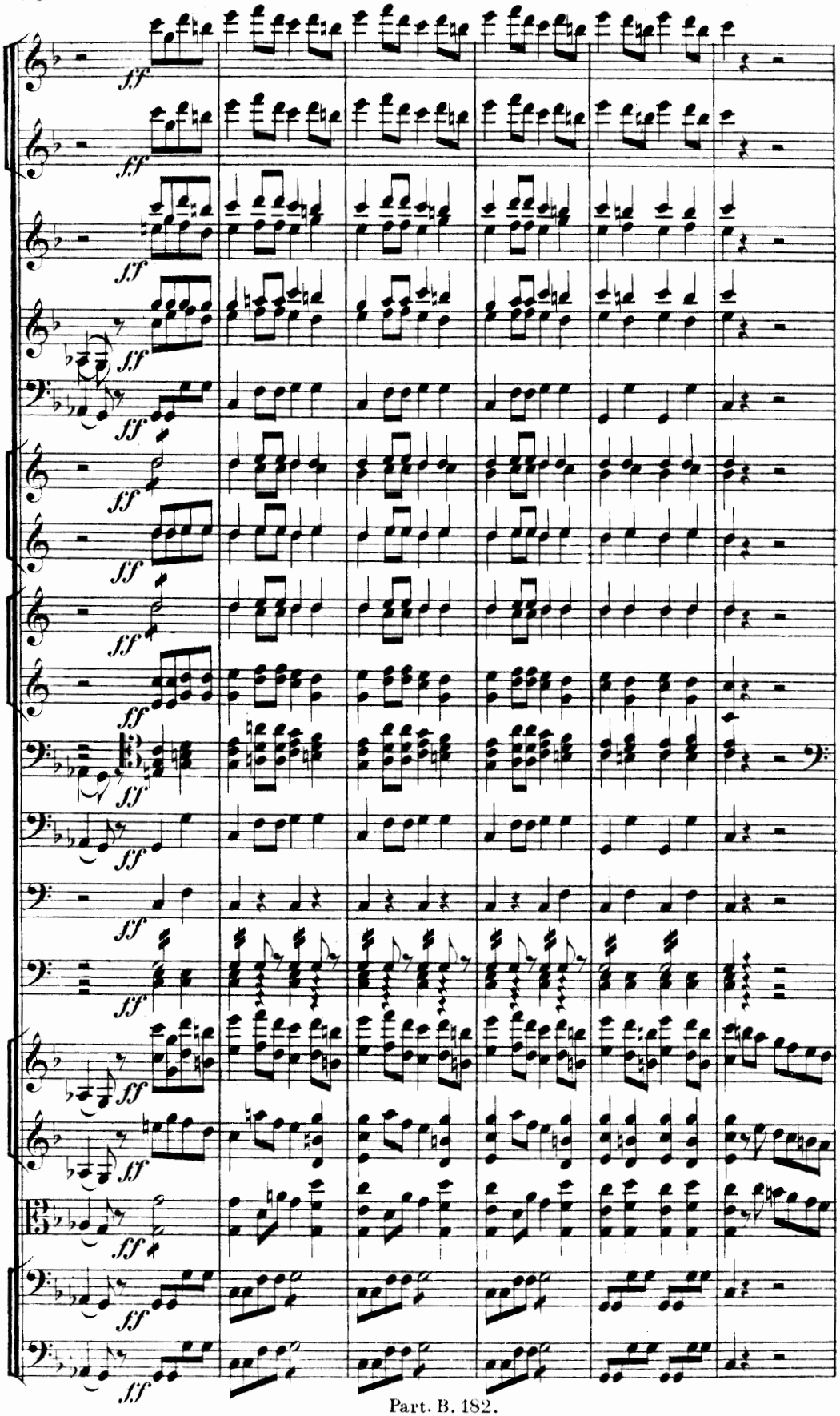
ff

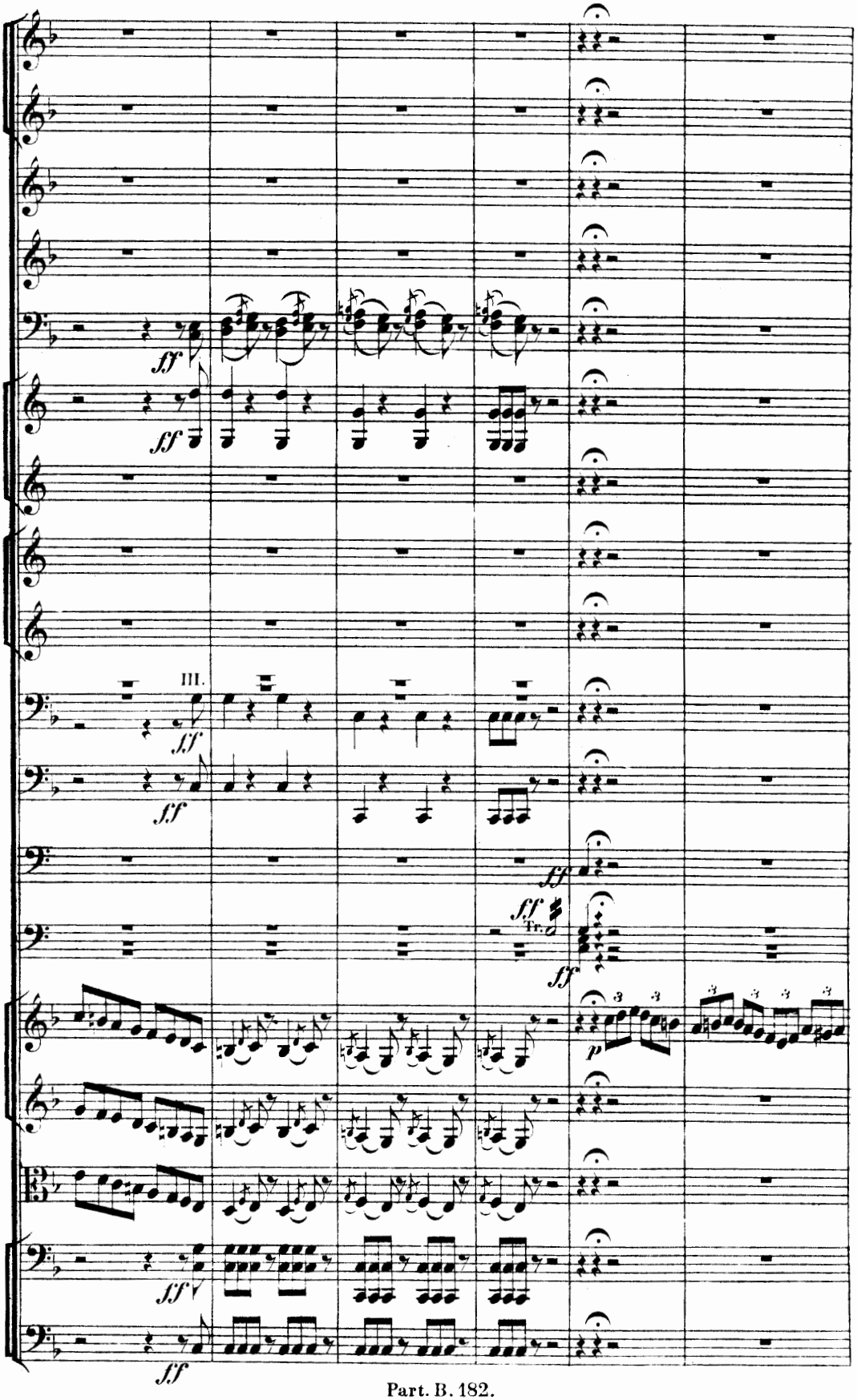
III.
Tr.

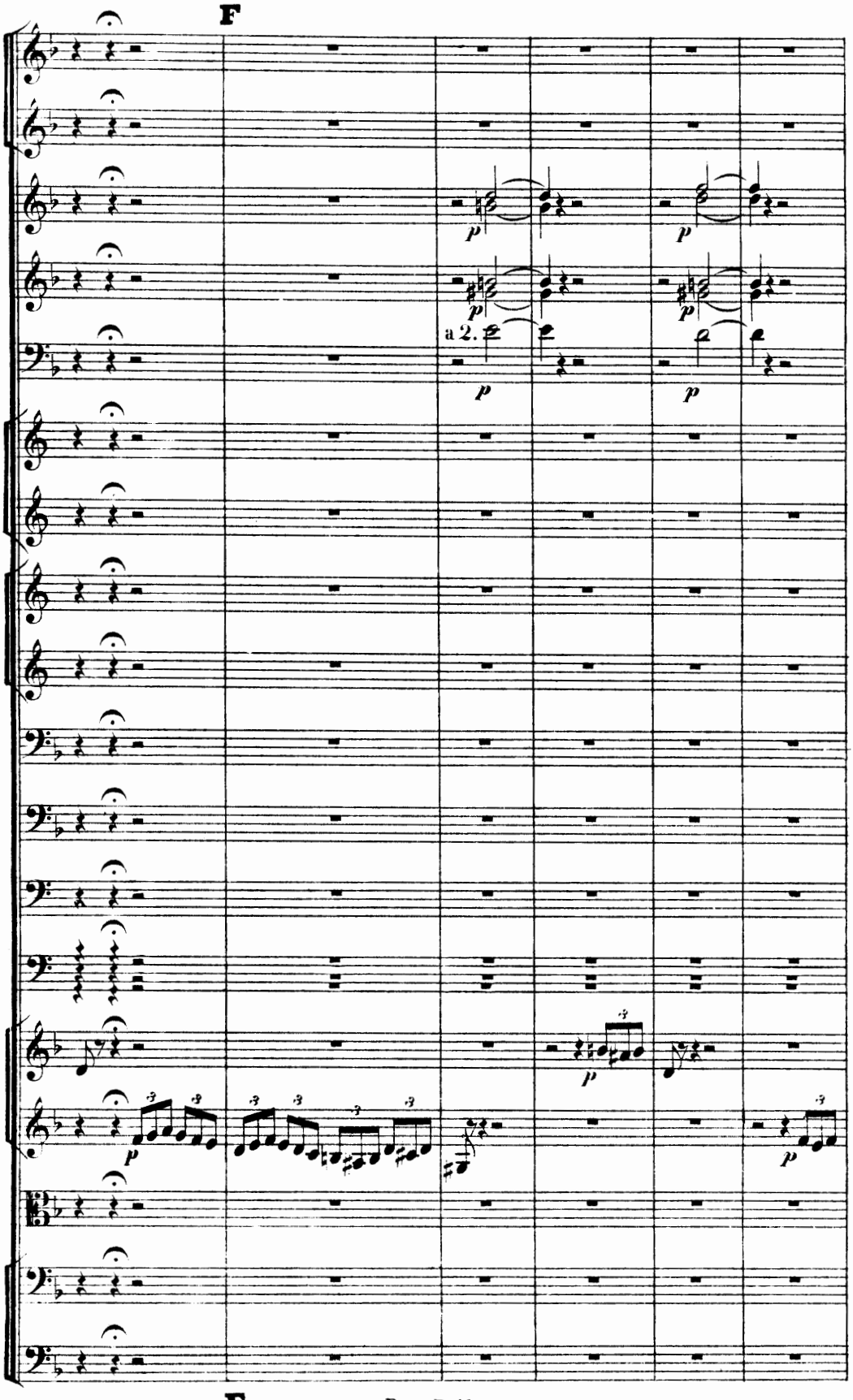
F
a 2.
F

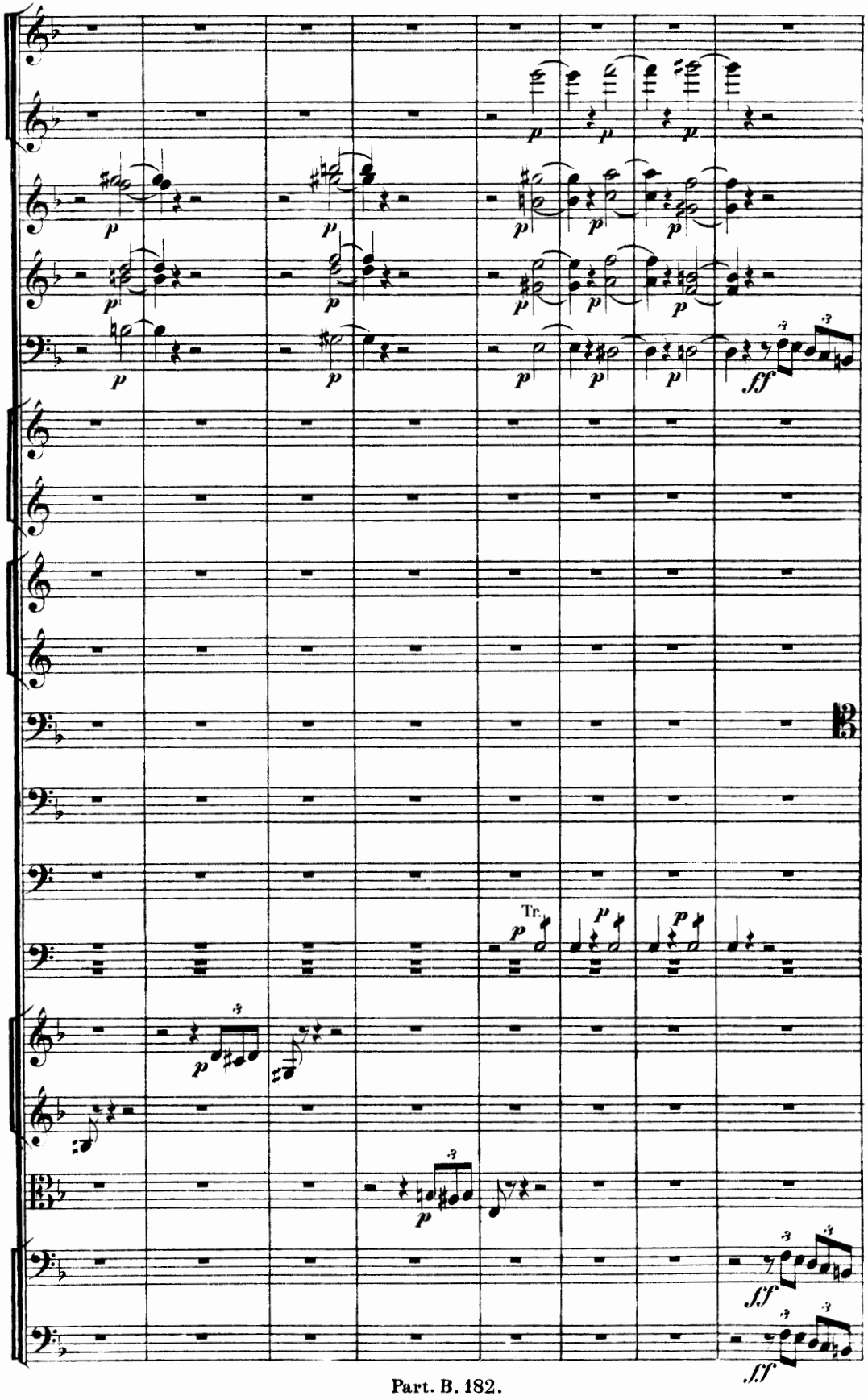
Tr.

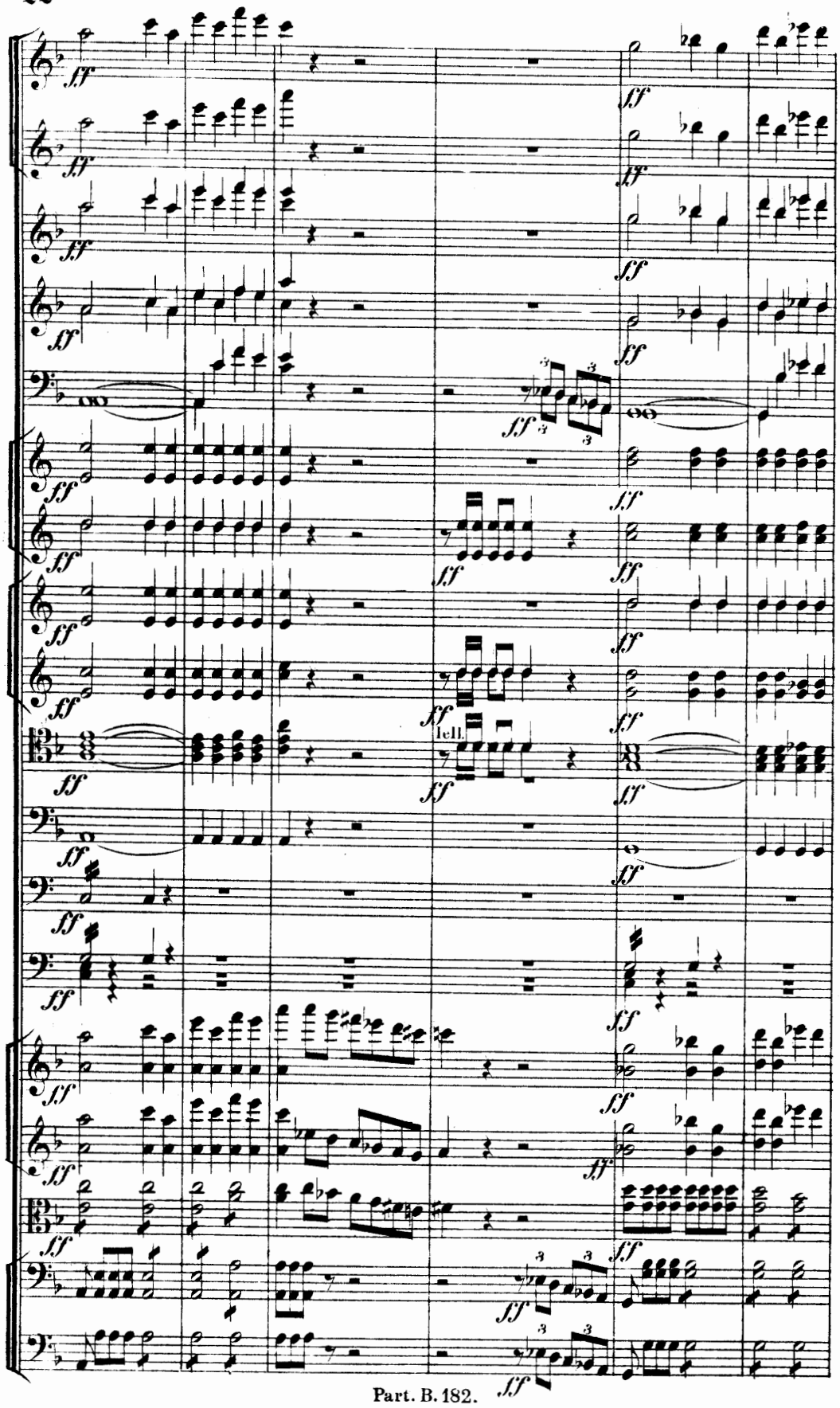
ff
fell.

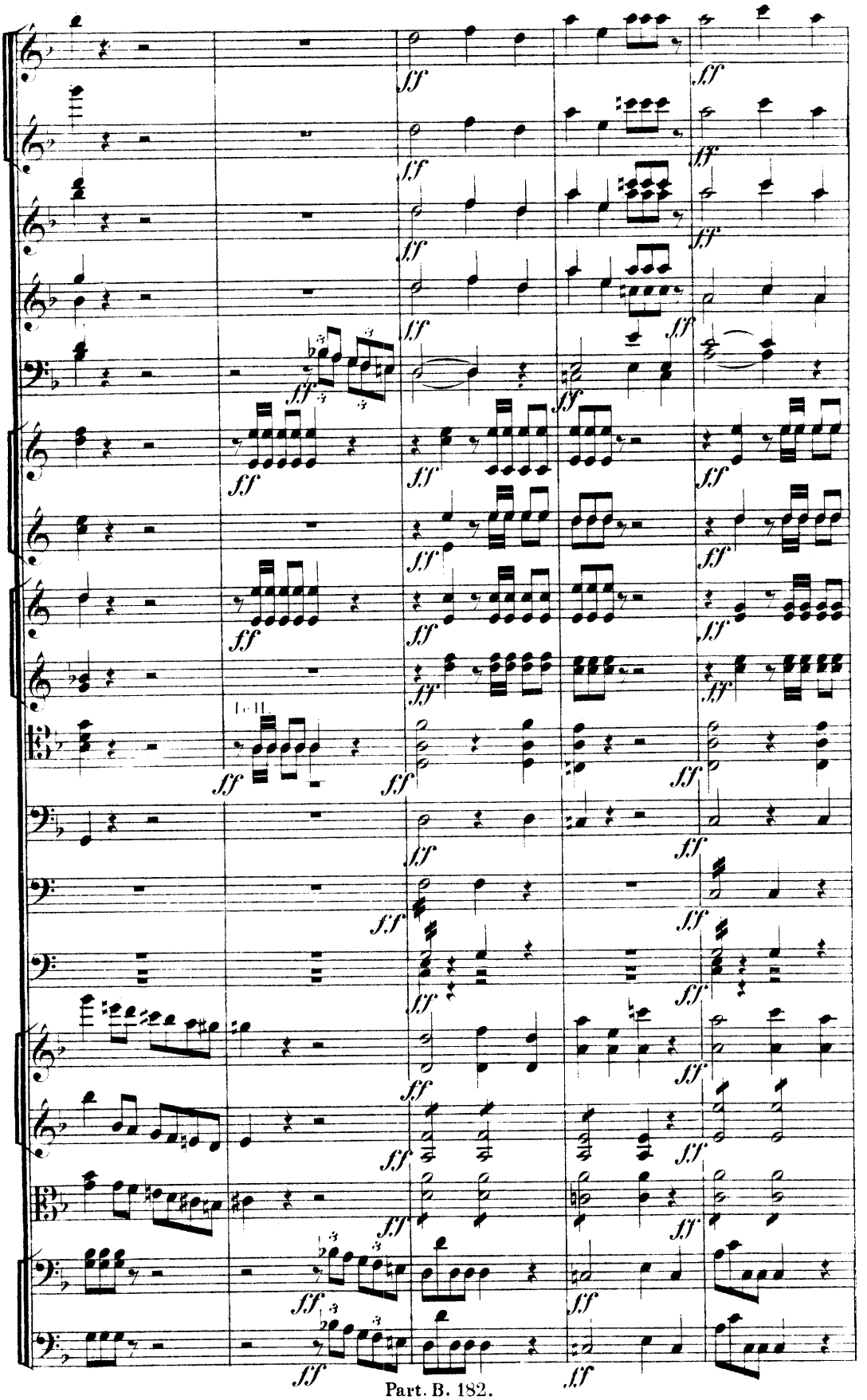

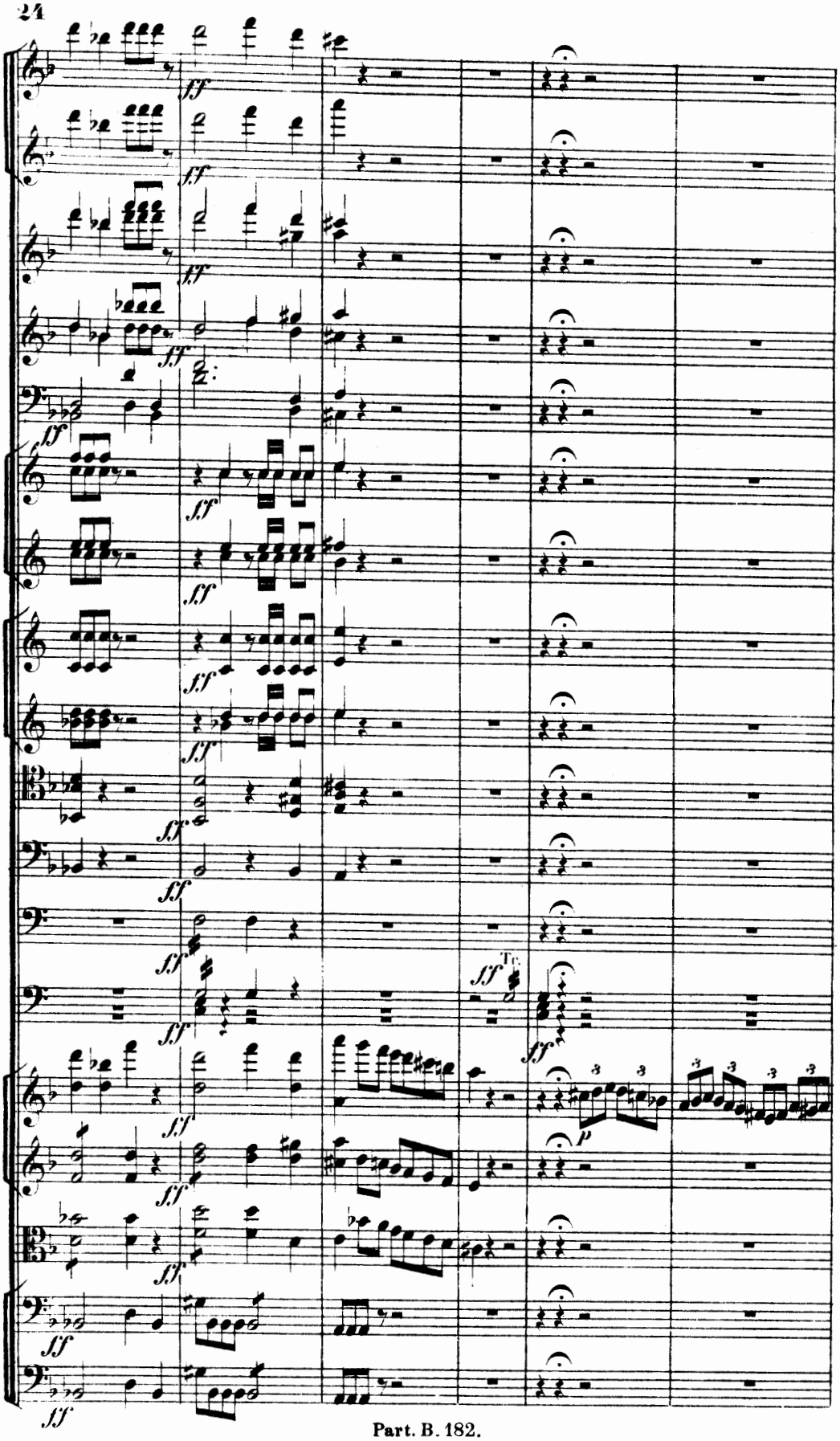
ff
Tr.
p

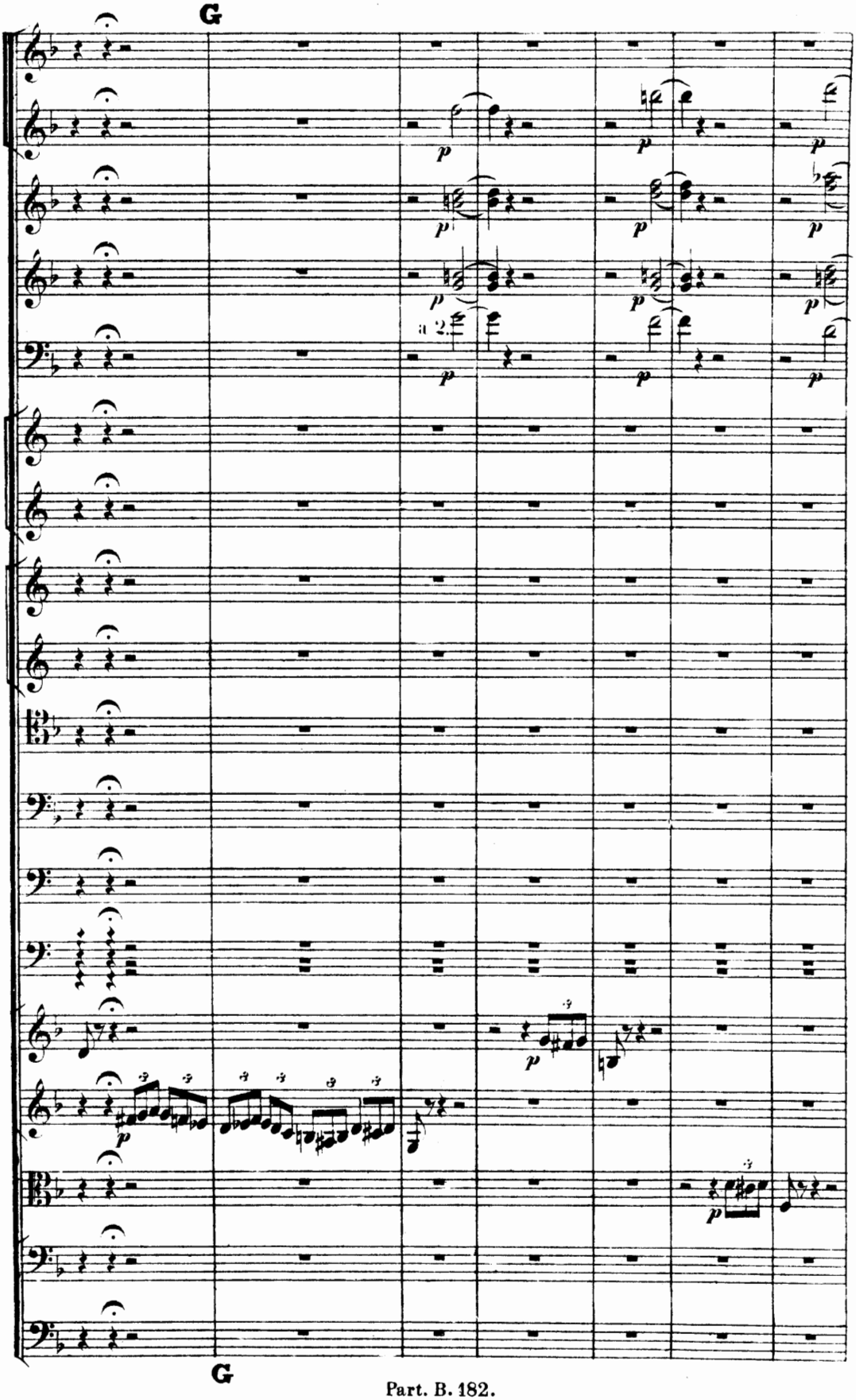
G
a 2.
G

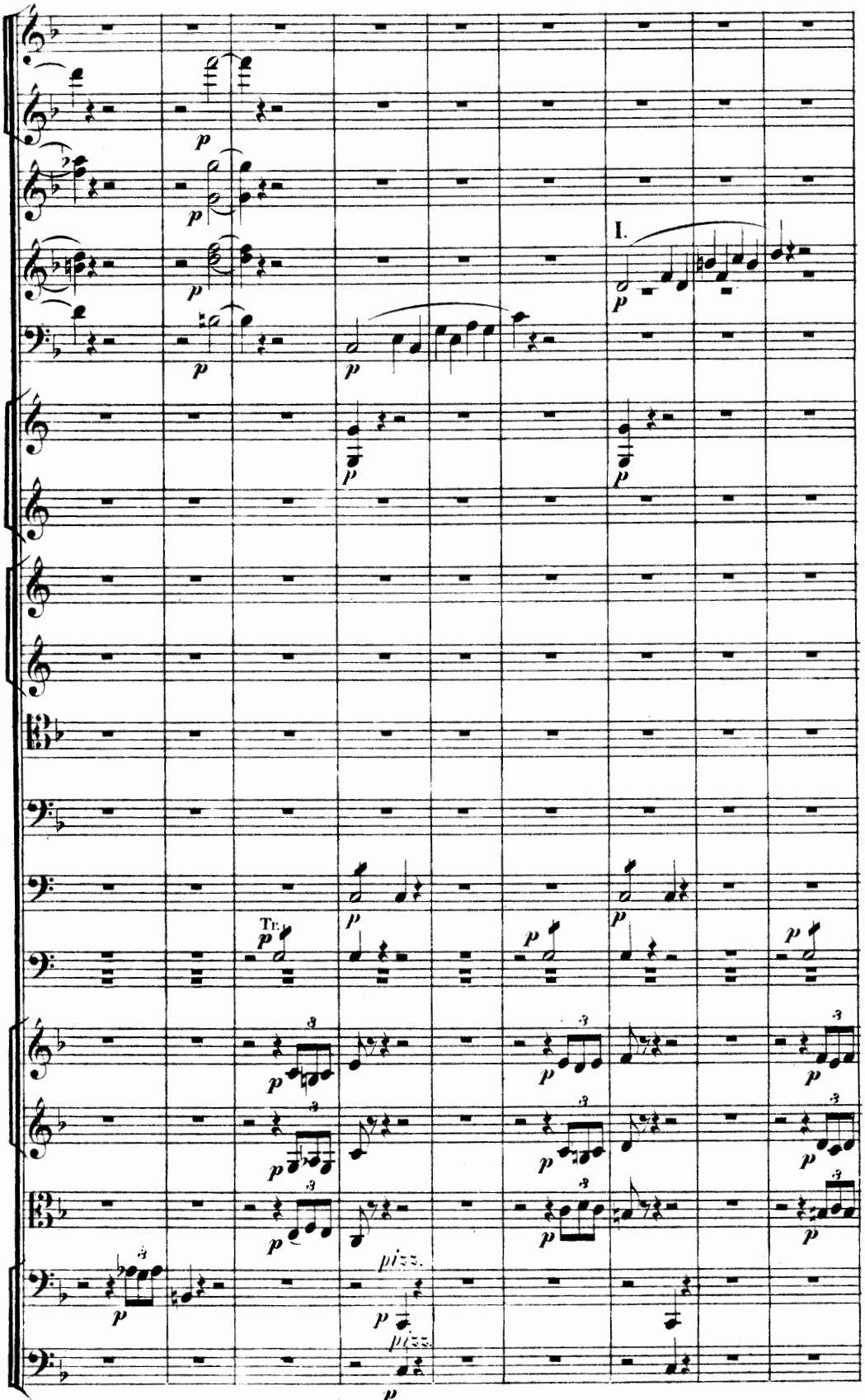
I.
Tr.
pizz.
pizz.

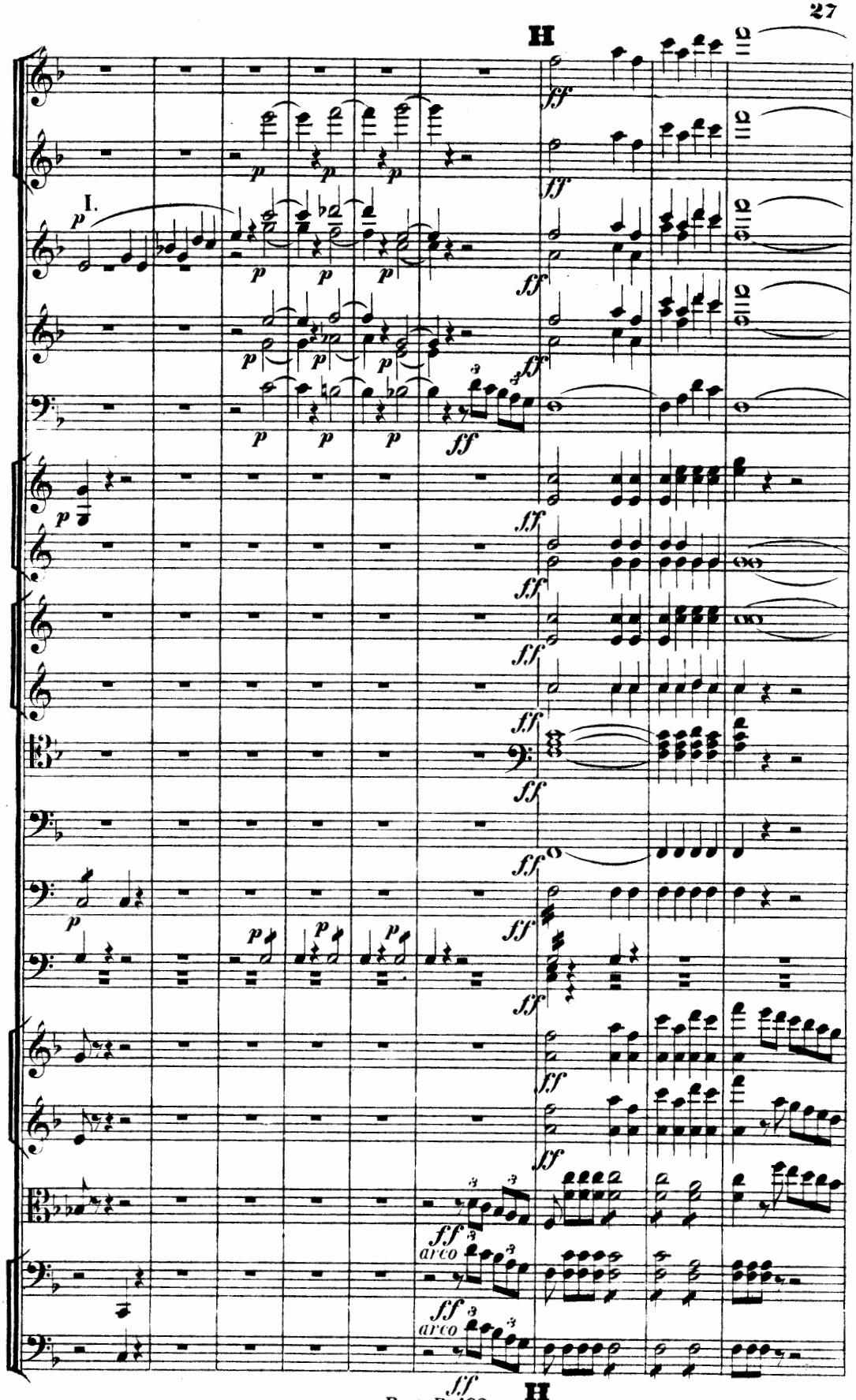
H
I.
arco
arco
H

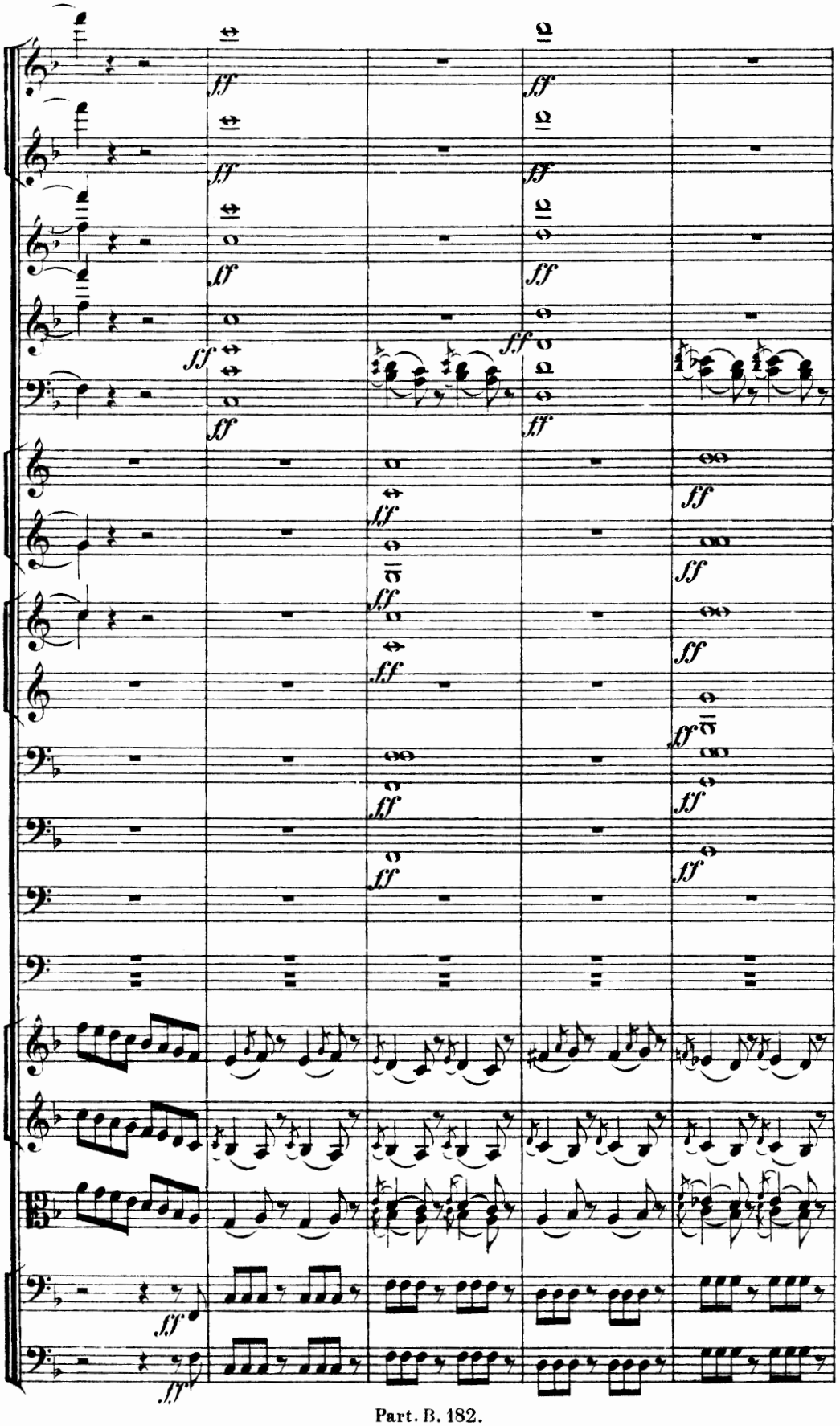

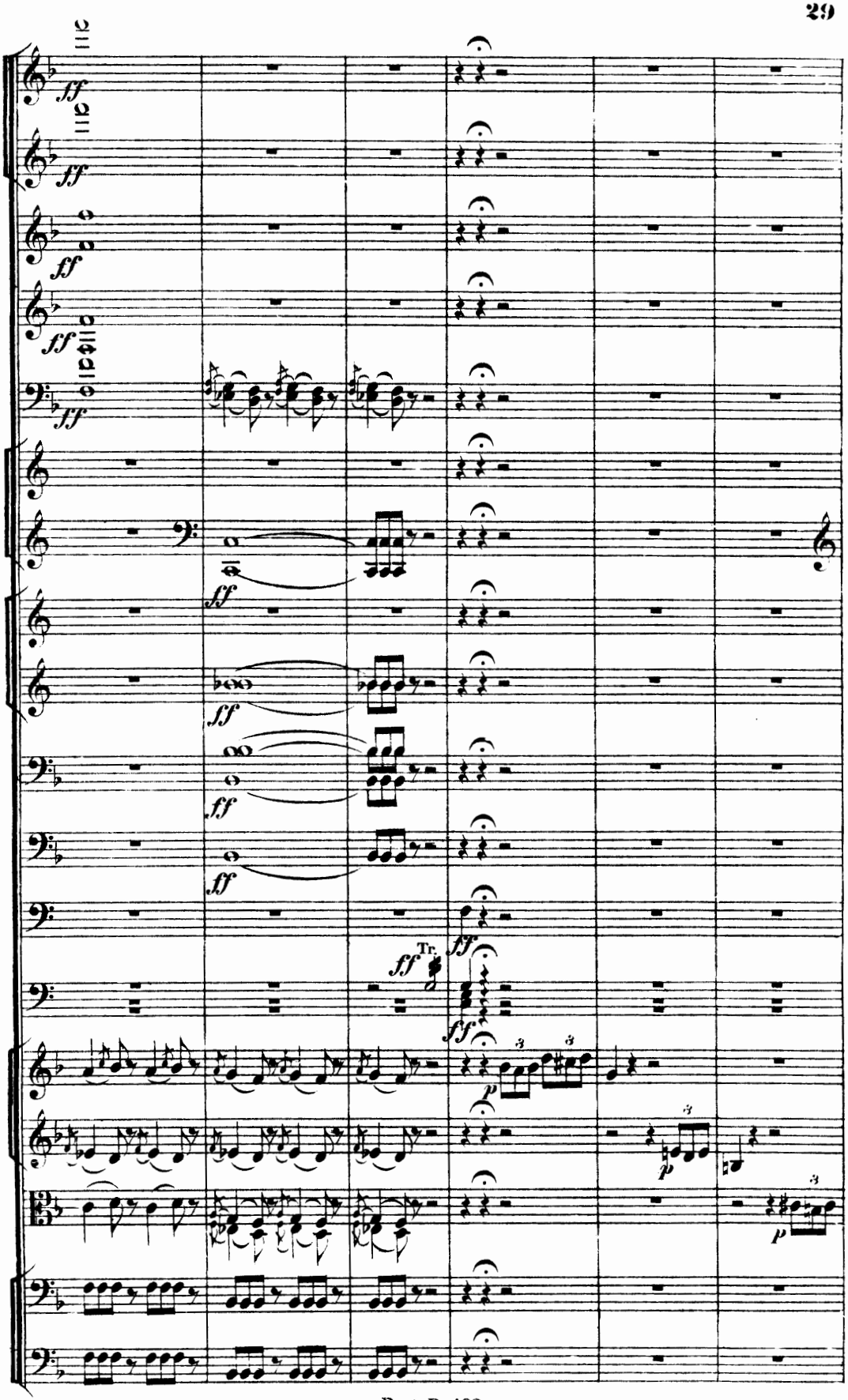
ff
Tr.
p

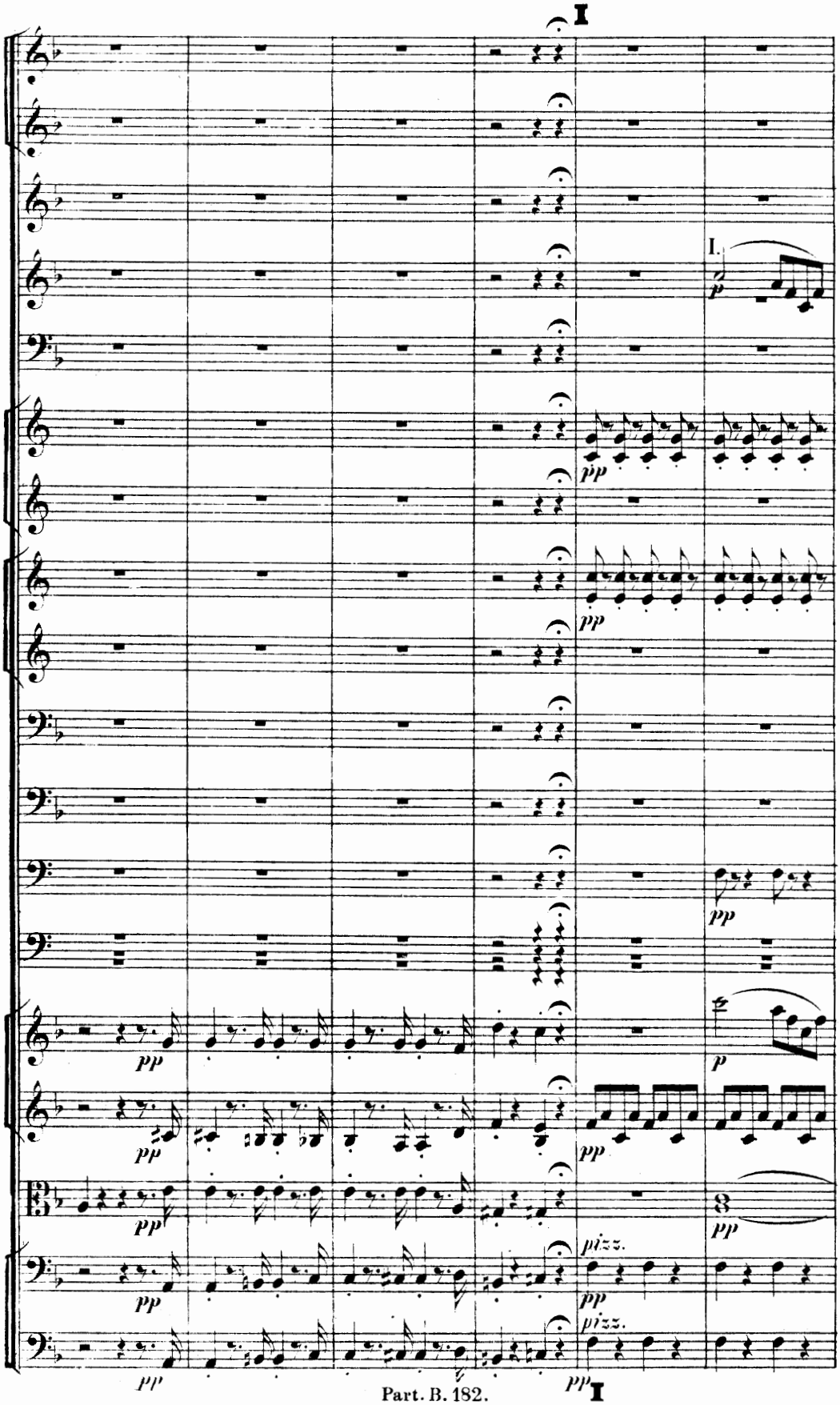
I
I.
pp
p
pizz.

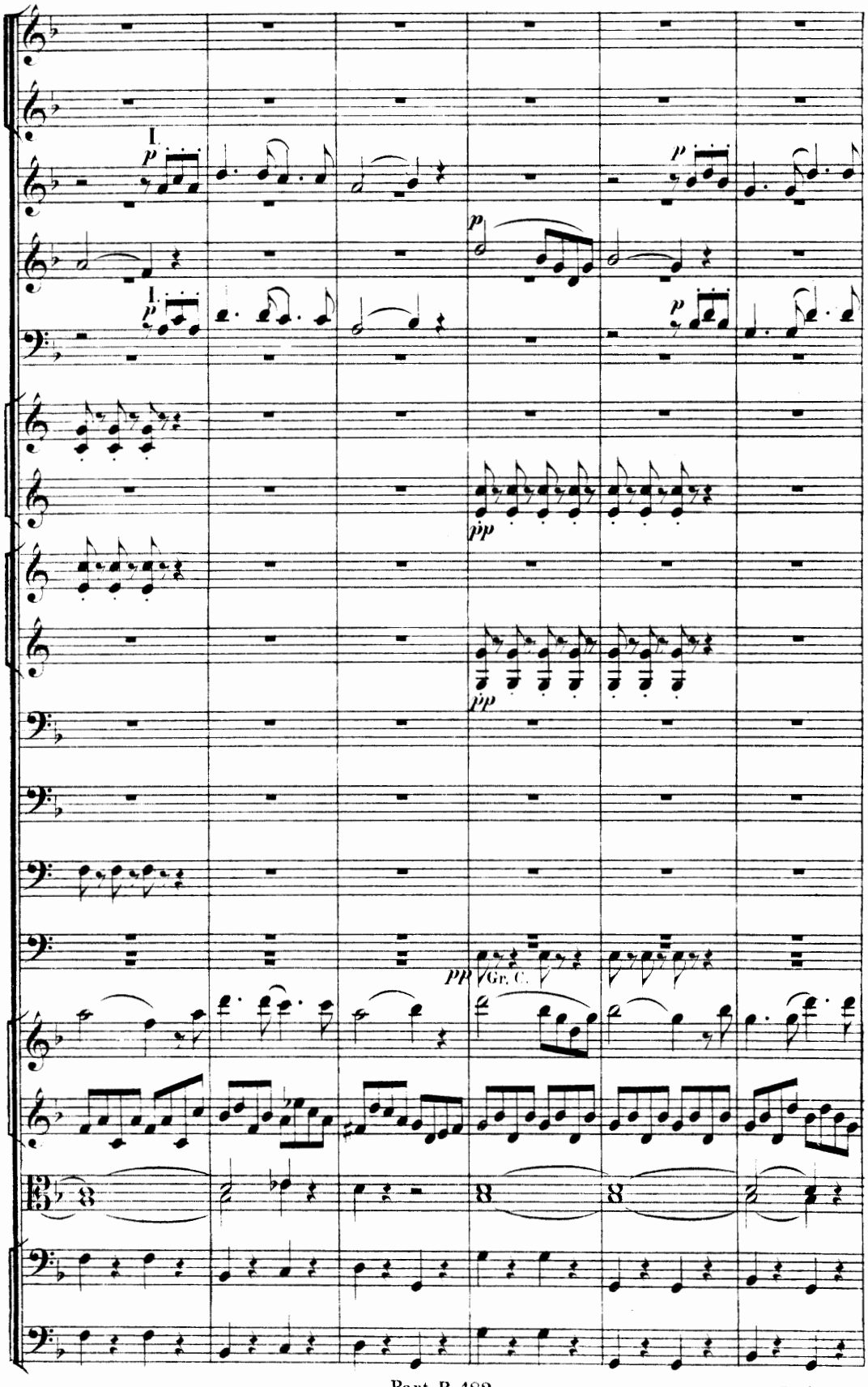

149329

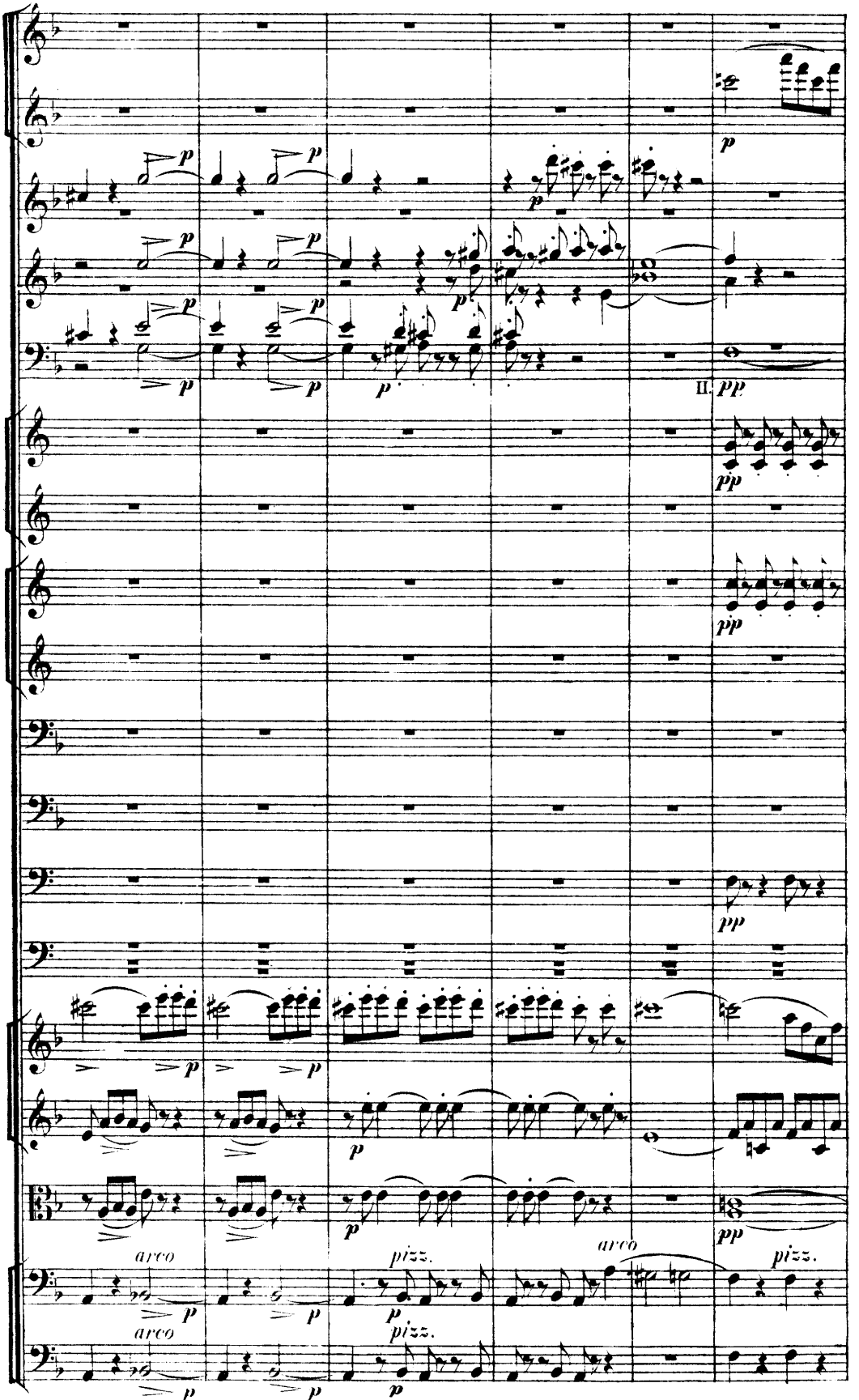
p
II. pp
pp
arco
pizz.

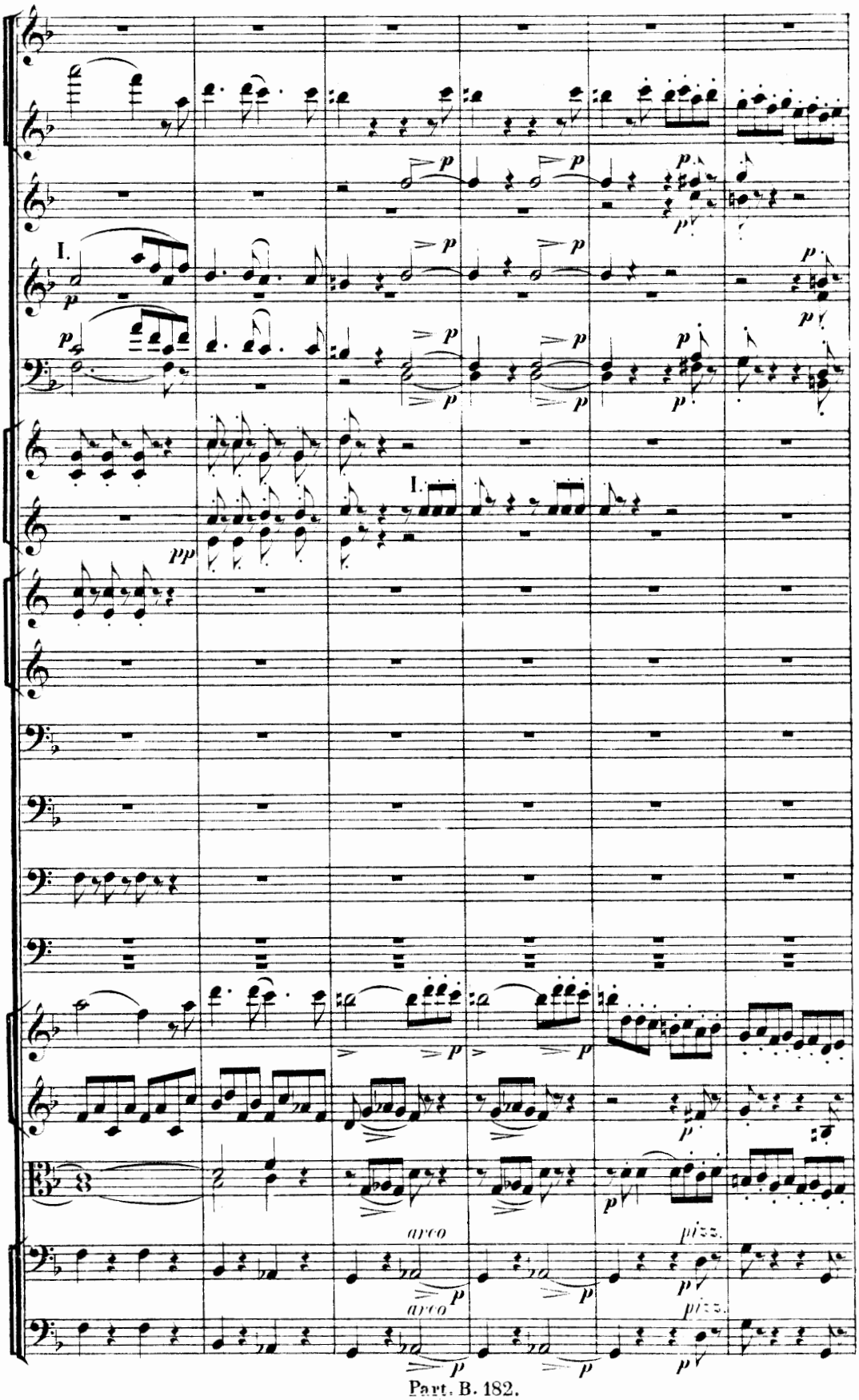
I.
I.
arco
arco
pizz.
pizz.

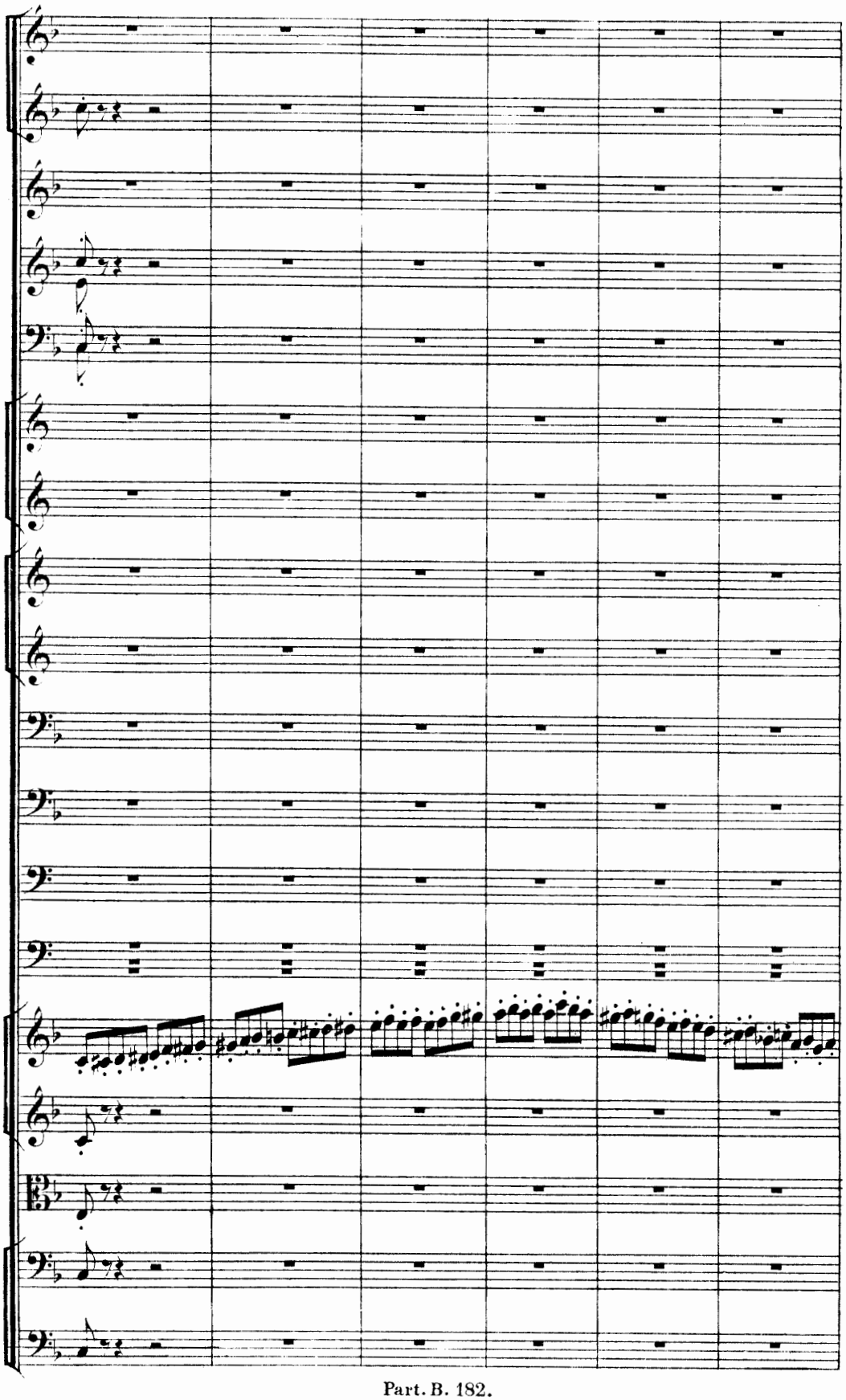

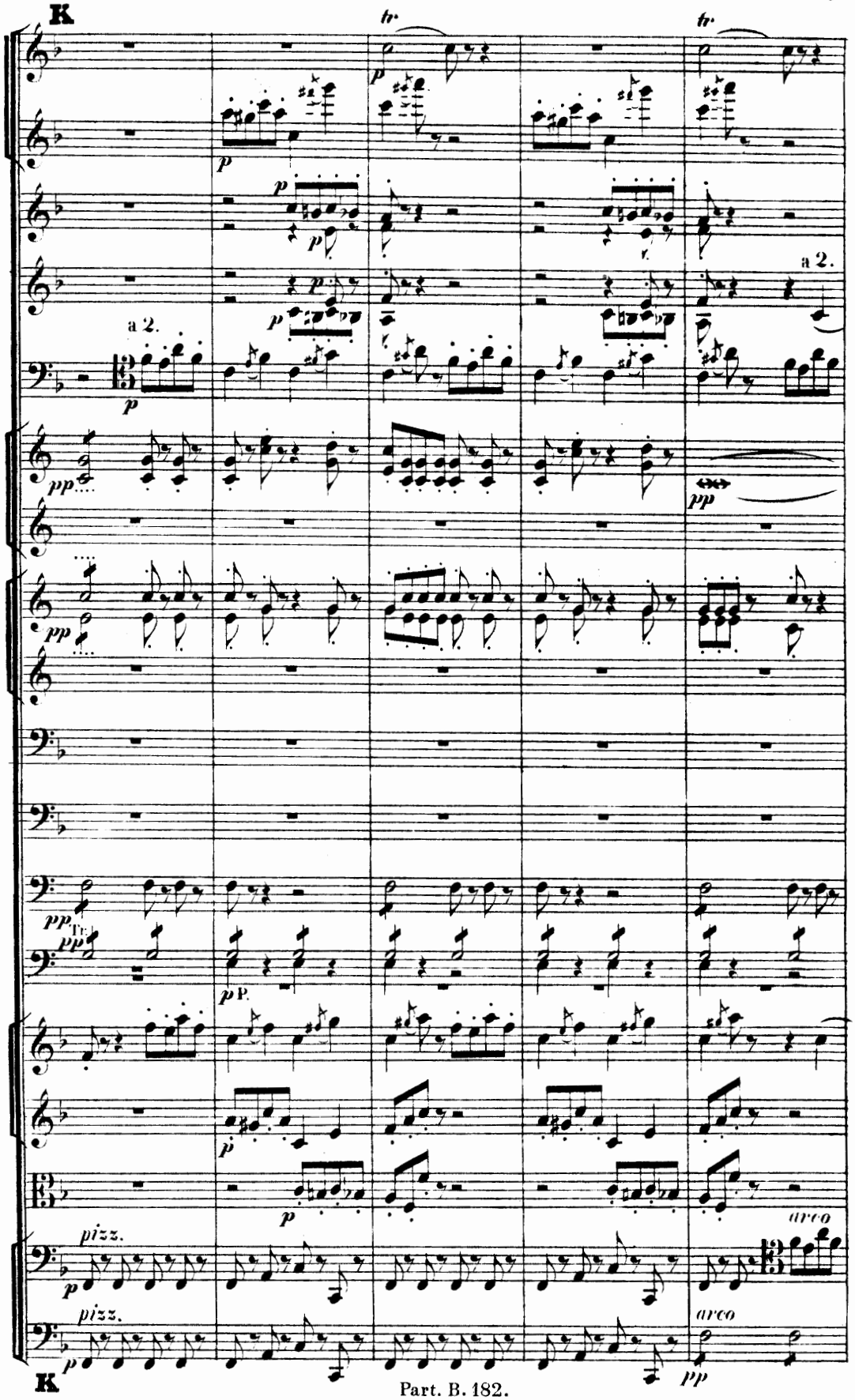
K
tr
tr
a 2.
a 2.
pizz.
arco
pizz.
arco
K

tr
a 2.
p cresc.
cresc.
pp
III.
p cresc.
rf
p

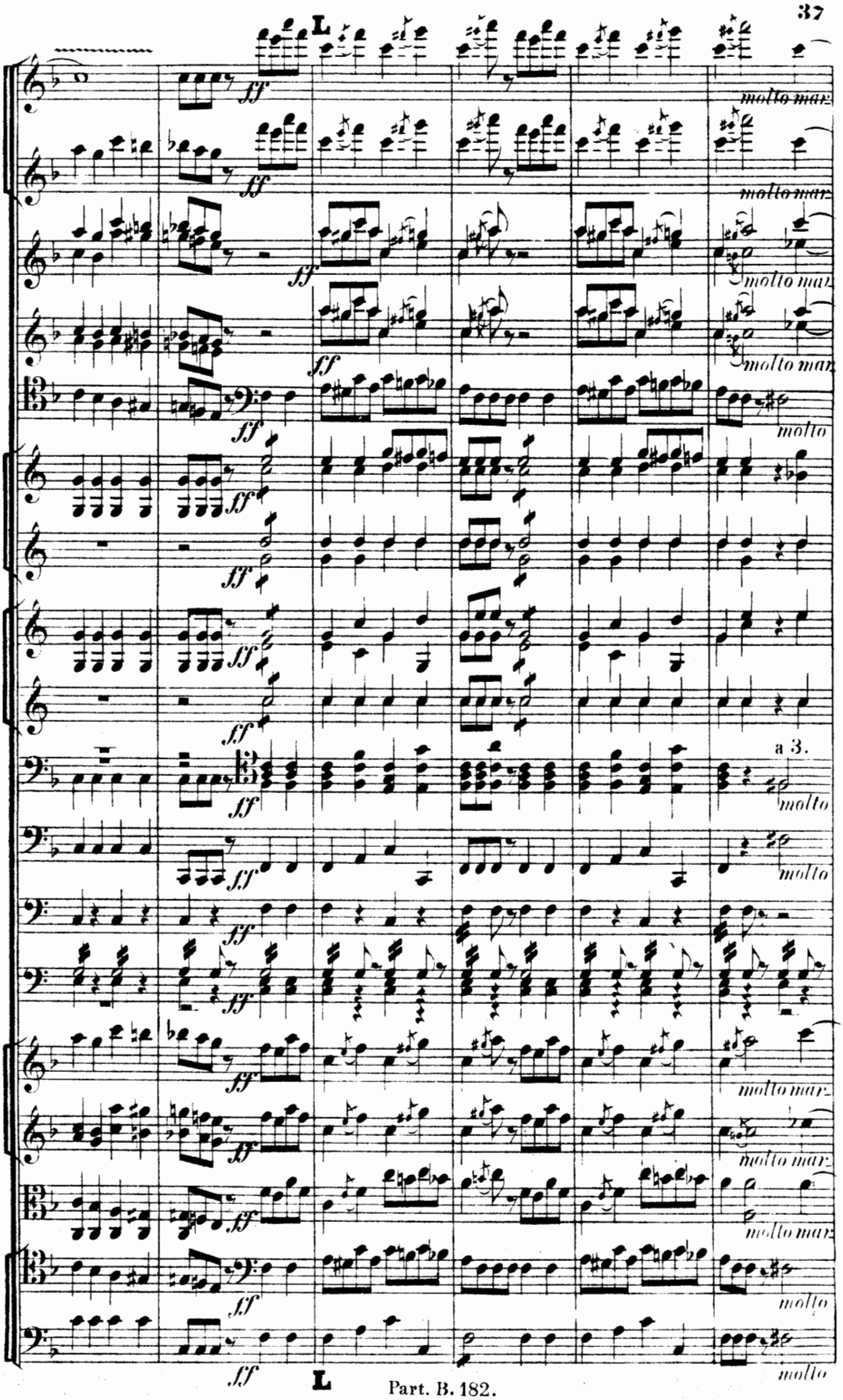
L
ff
molto mar.
molto
a 3.

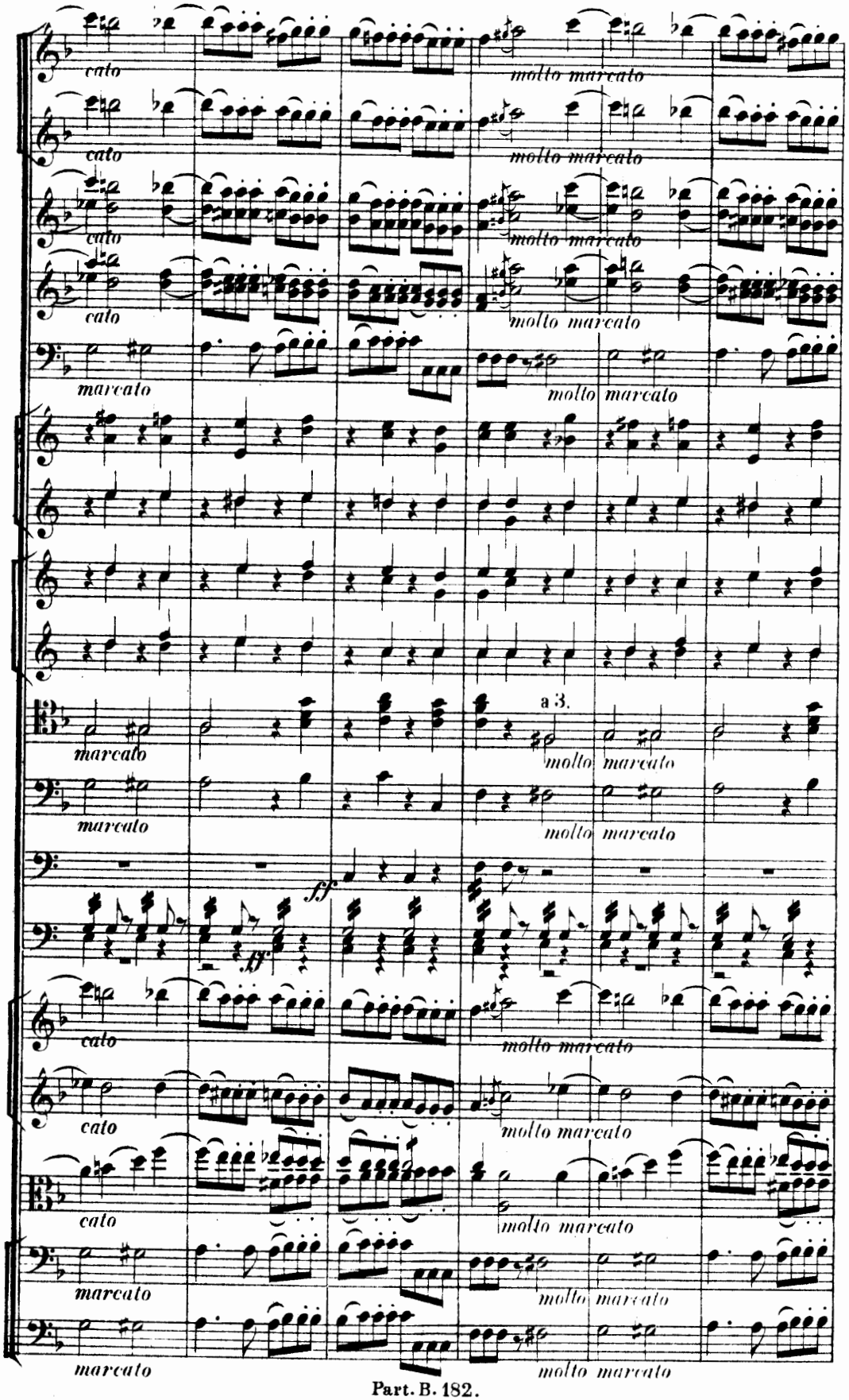
cato
molto marcato
marcato
molto marcato
a 3.
ff
fff

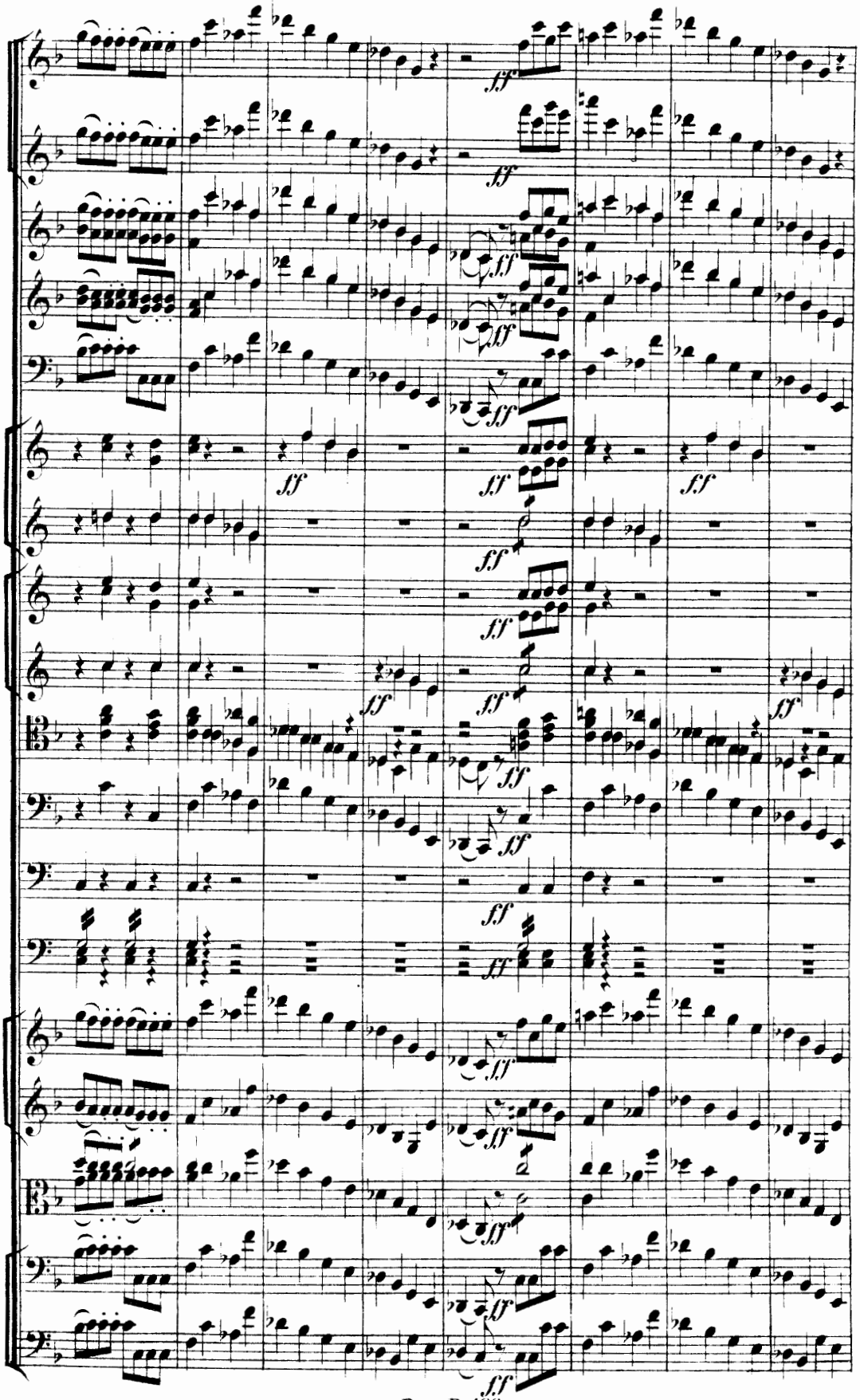
ff

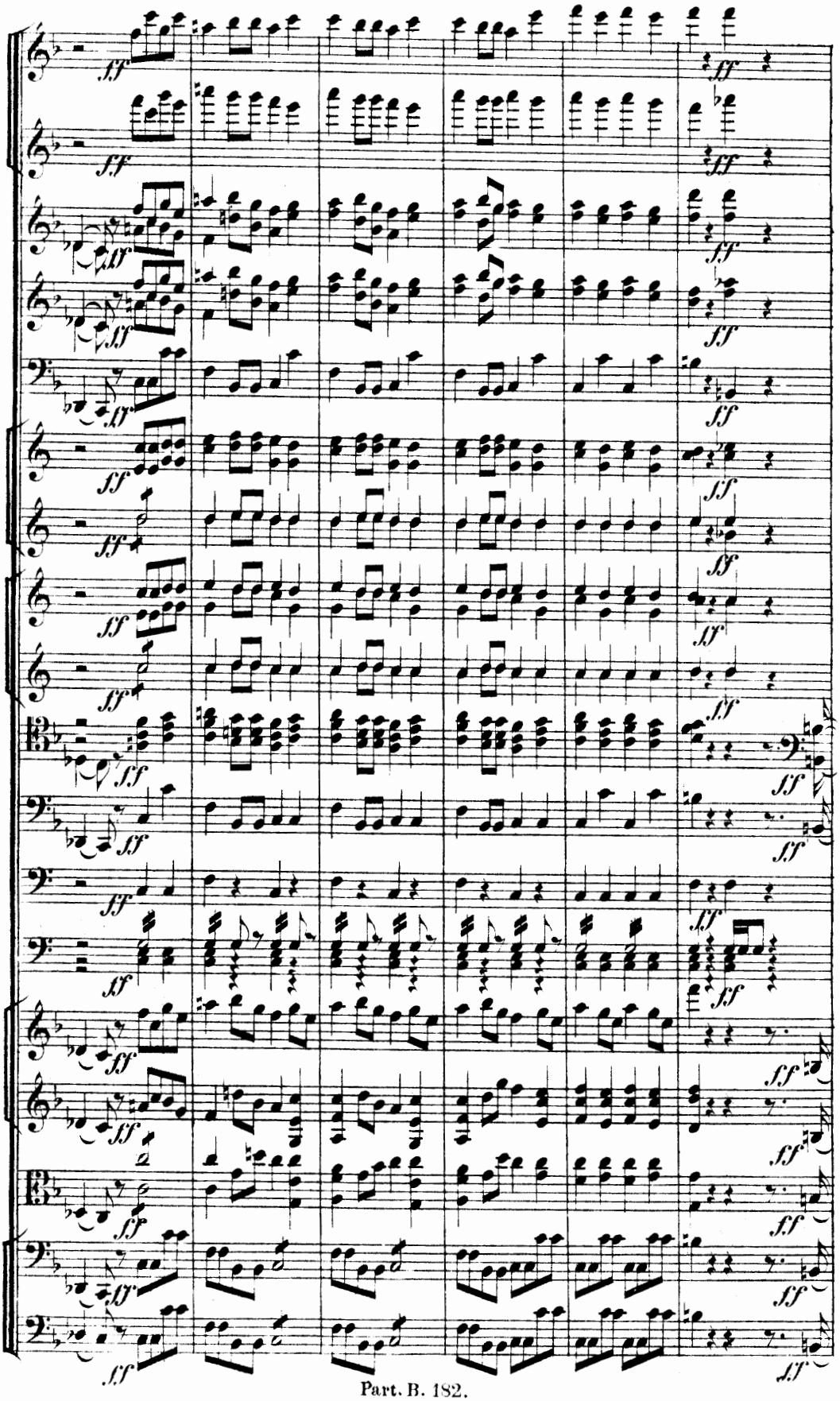

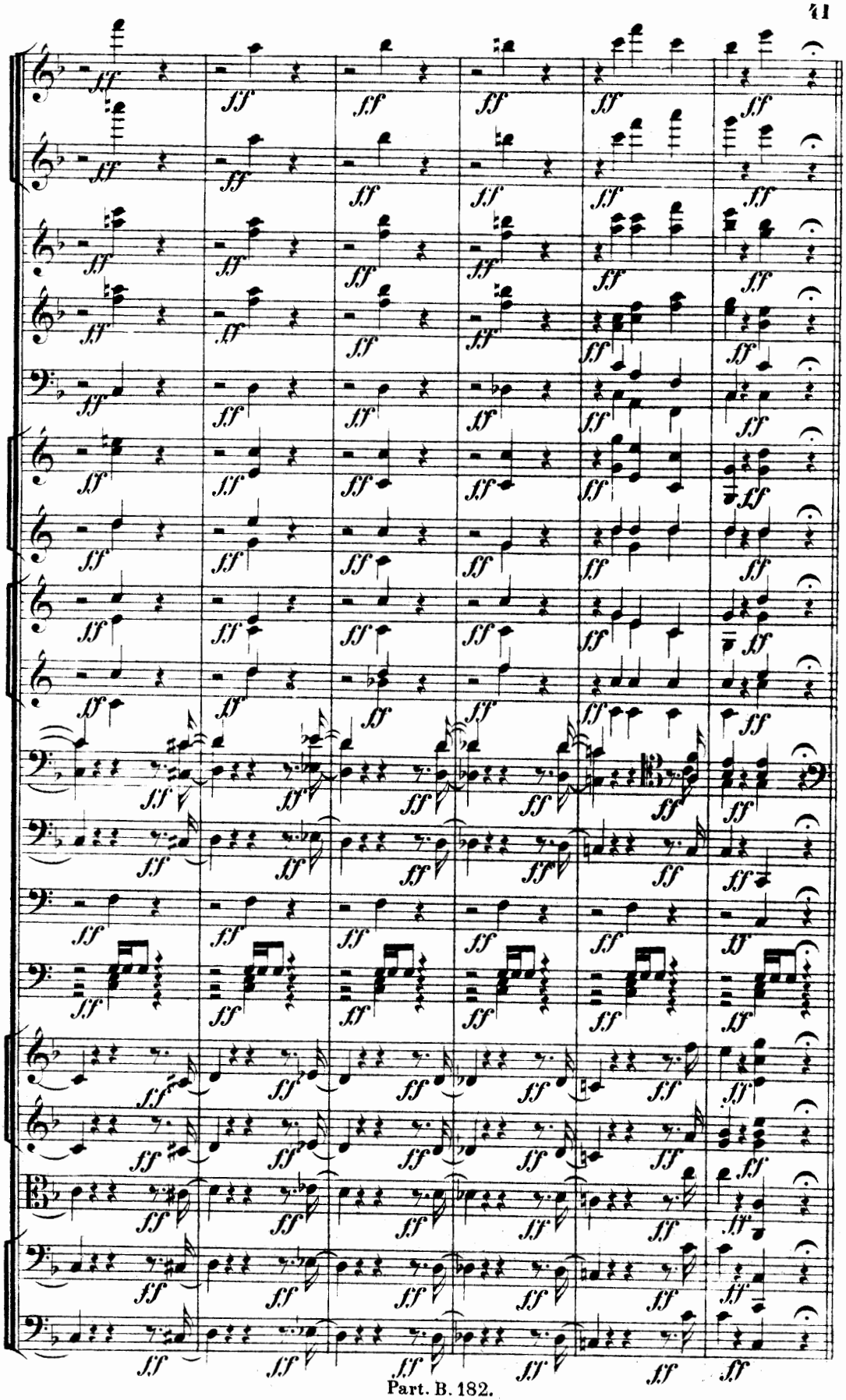

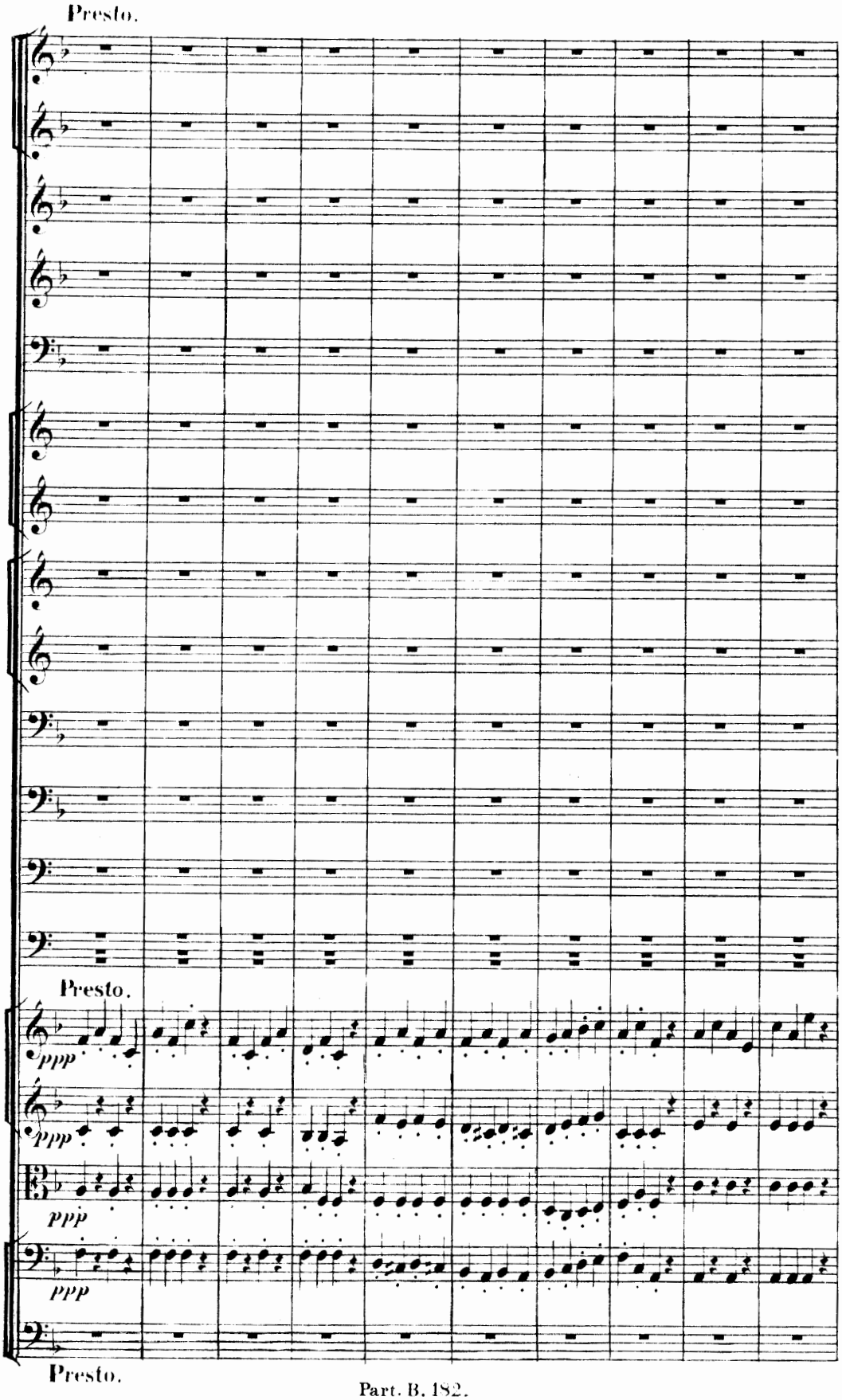
Presto.
Presto.
ppp
ppp
ppp
ppp
Presto.

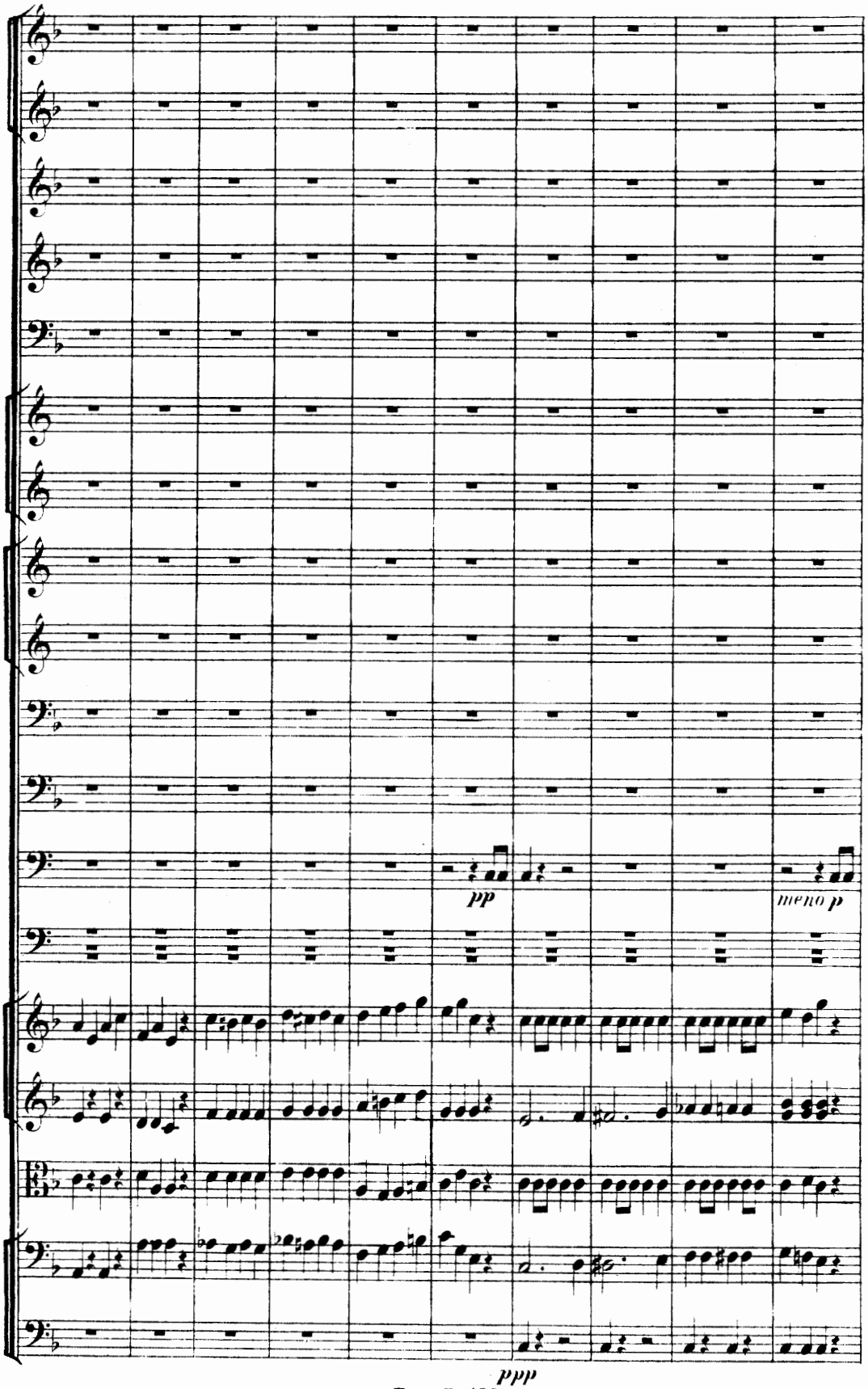
pp
meno p
ppp

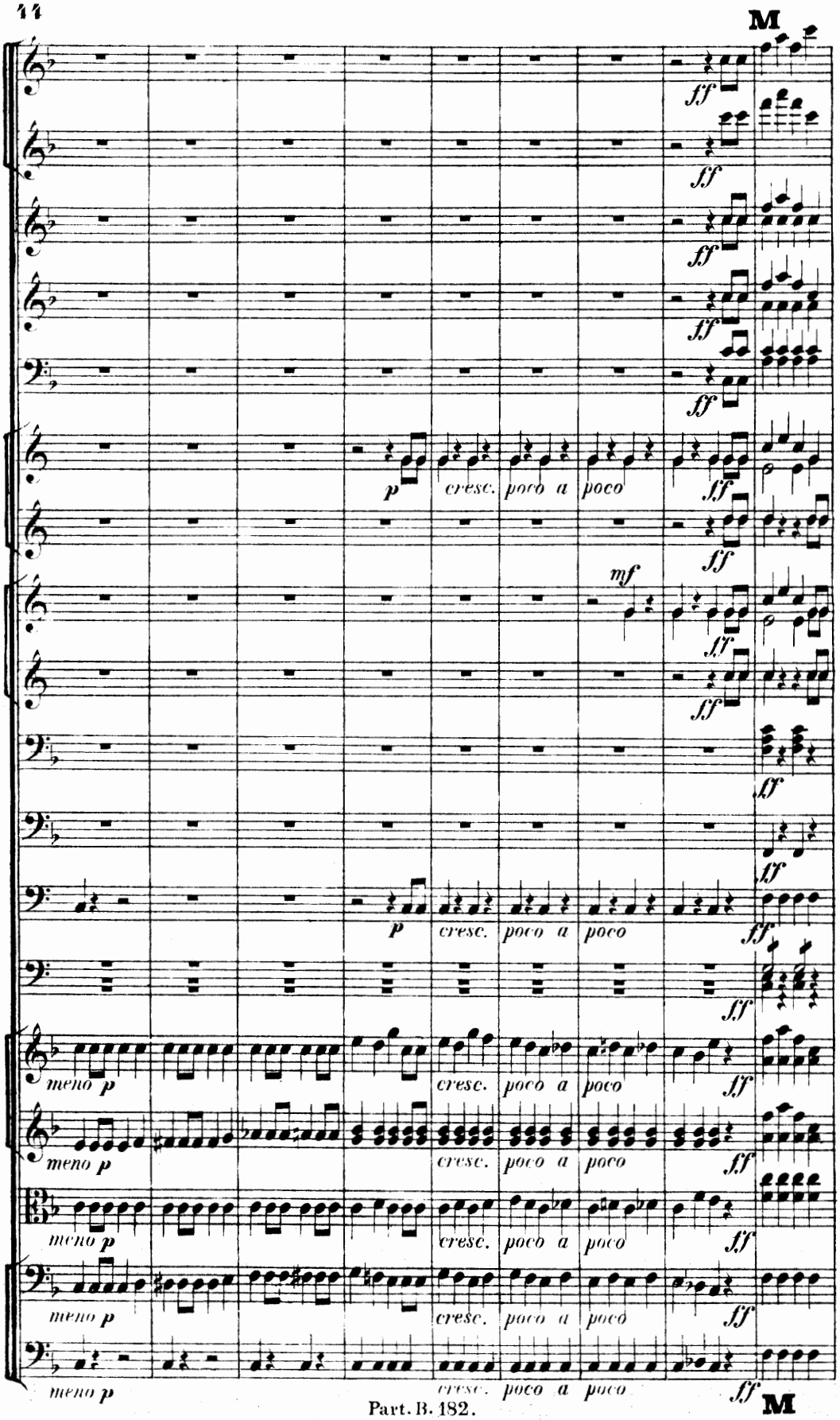
M
ff
p
cresc.
poco a
poco
mf
meno p
M

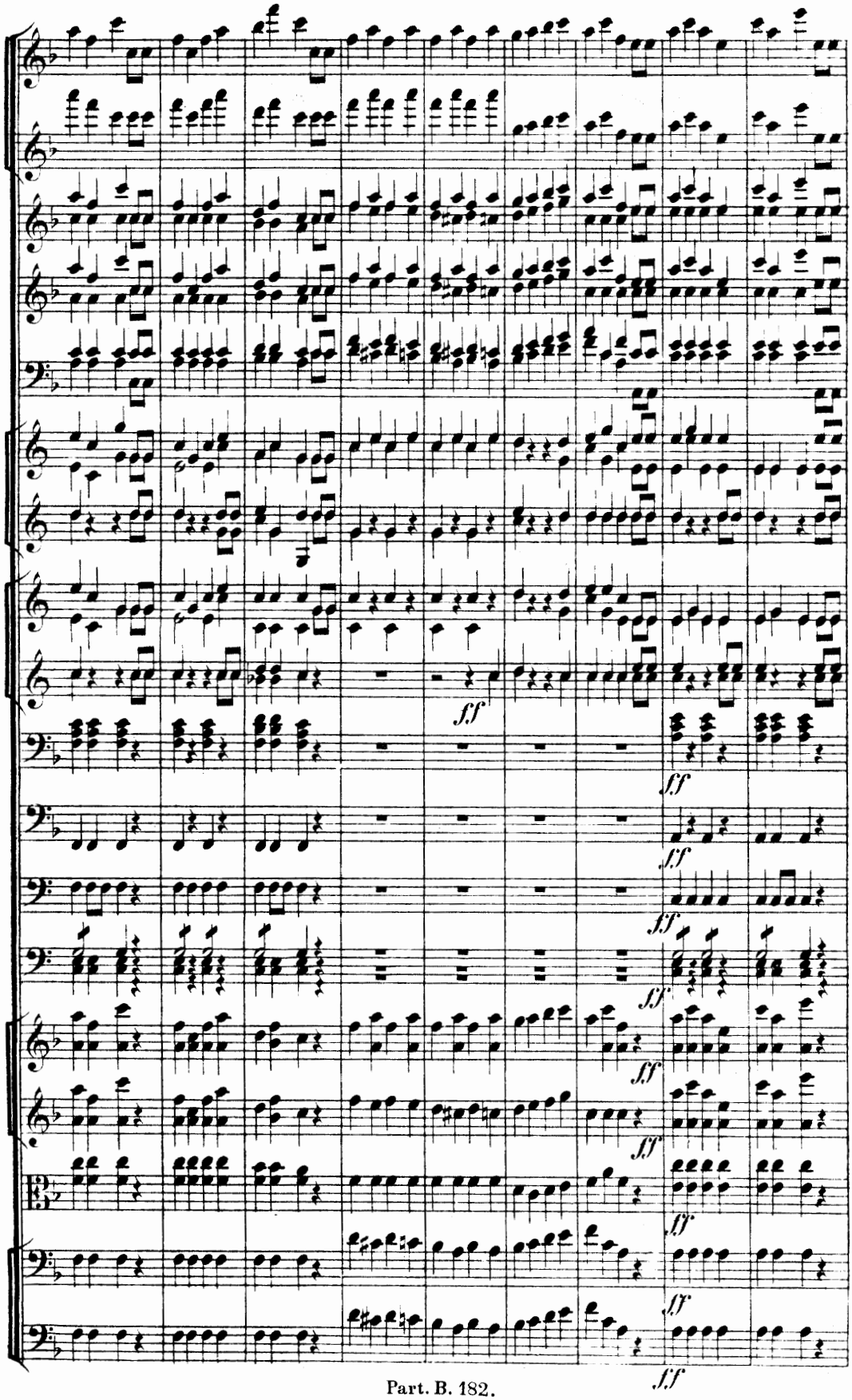
ff
ff
ff
ff
ff
ff
ff
ff
ff

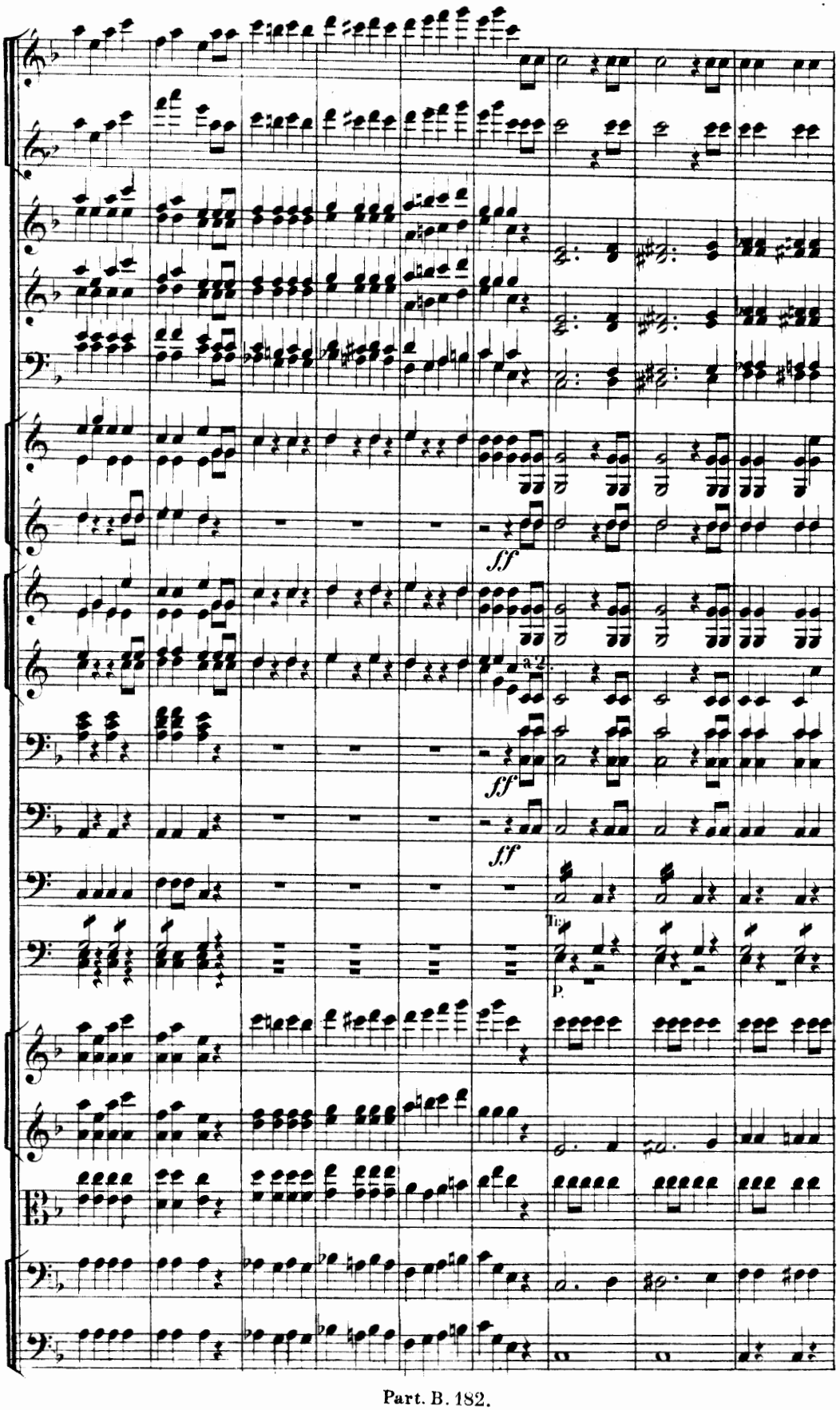
ff
a 2.
ff
ff
Tr.
p.

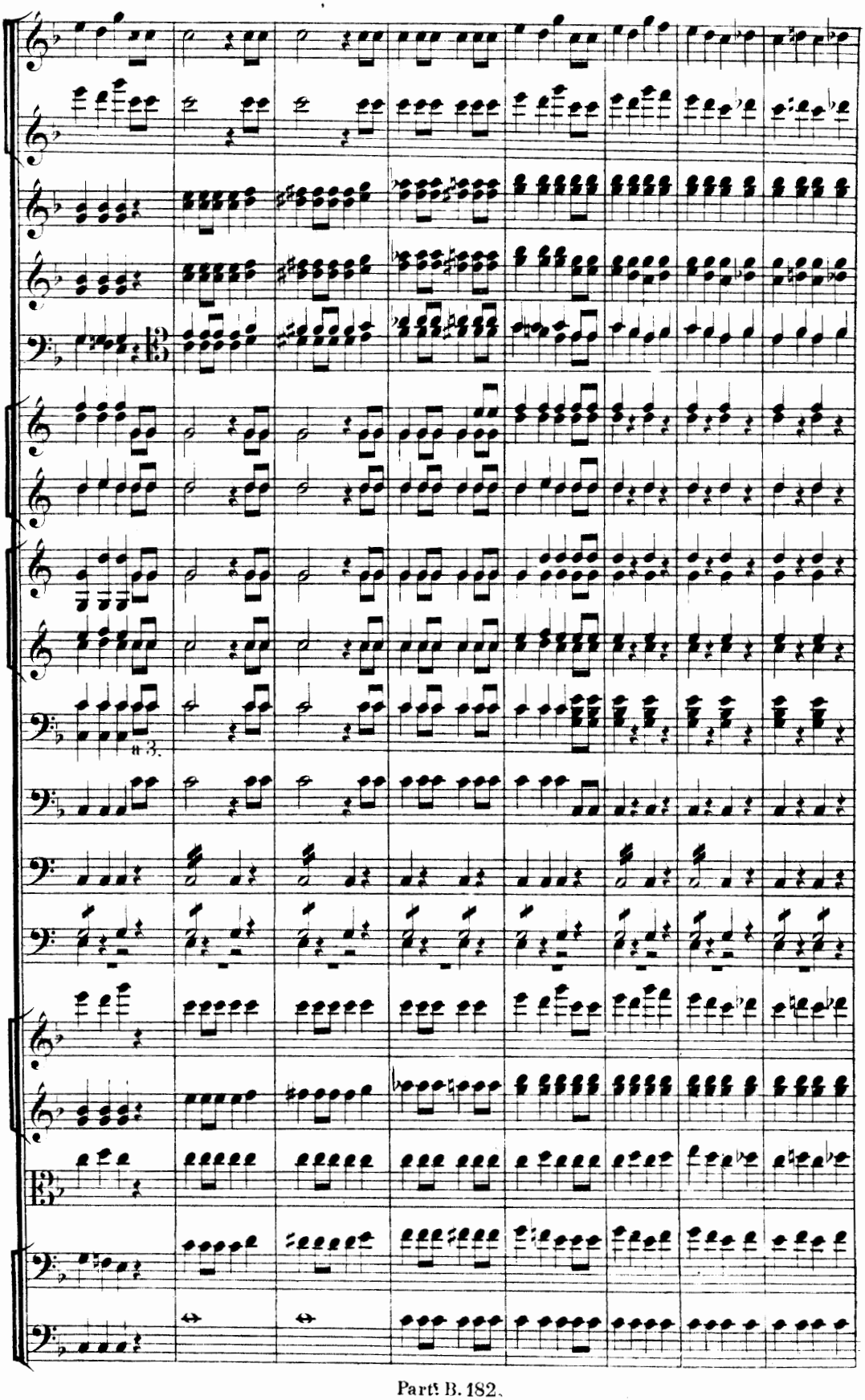

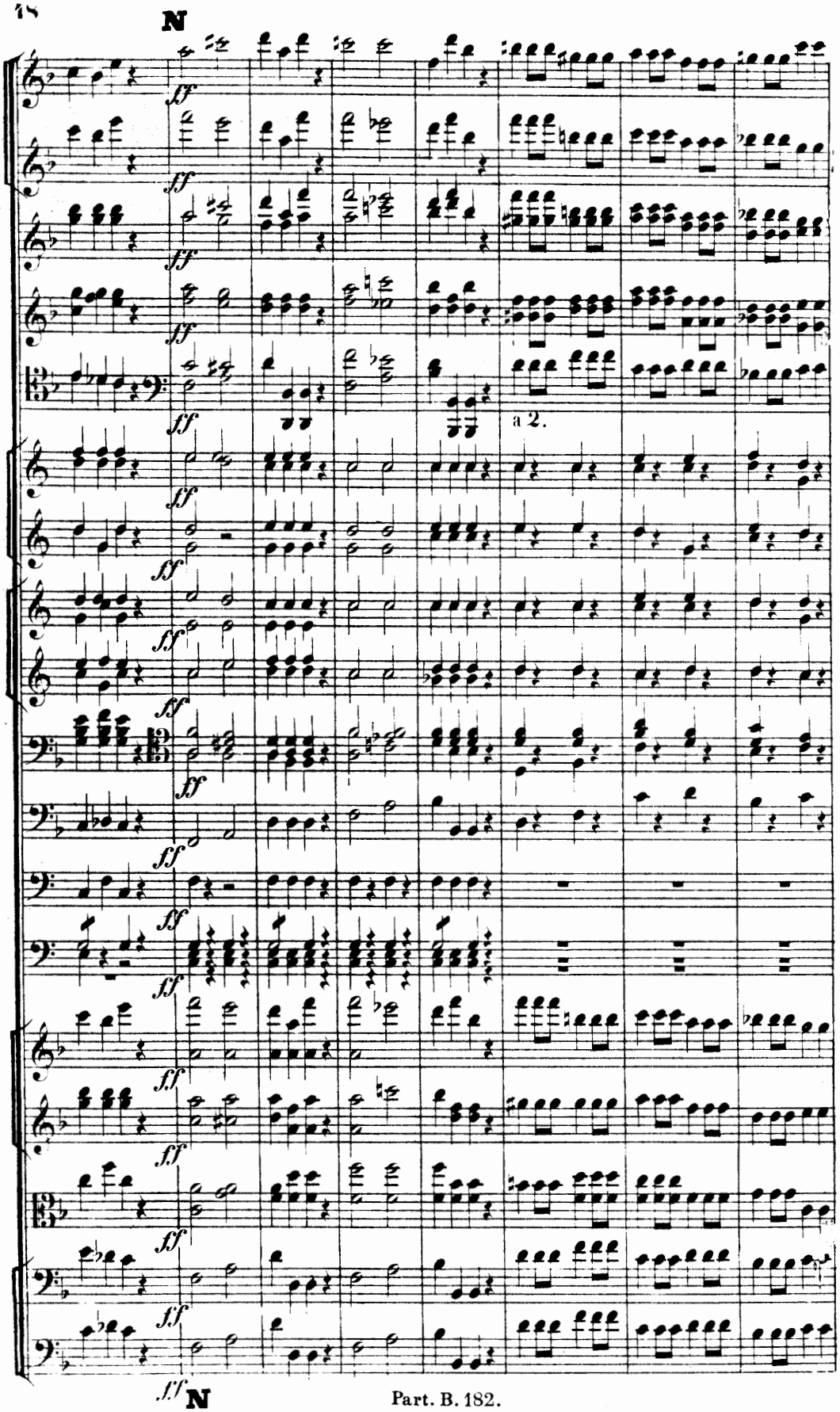
N
a 2.
N

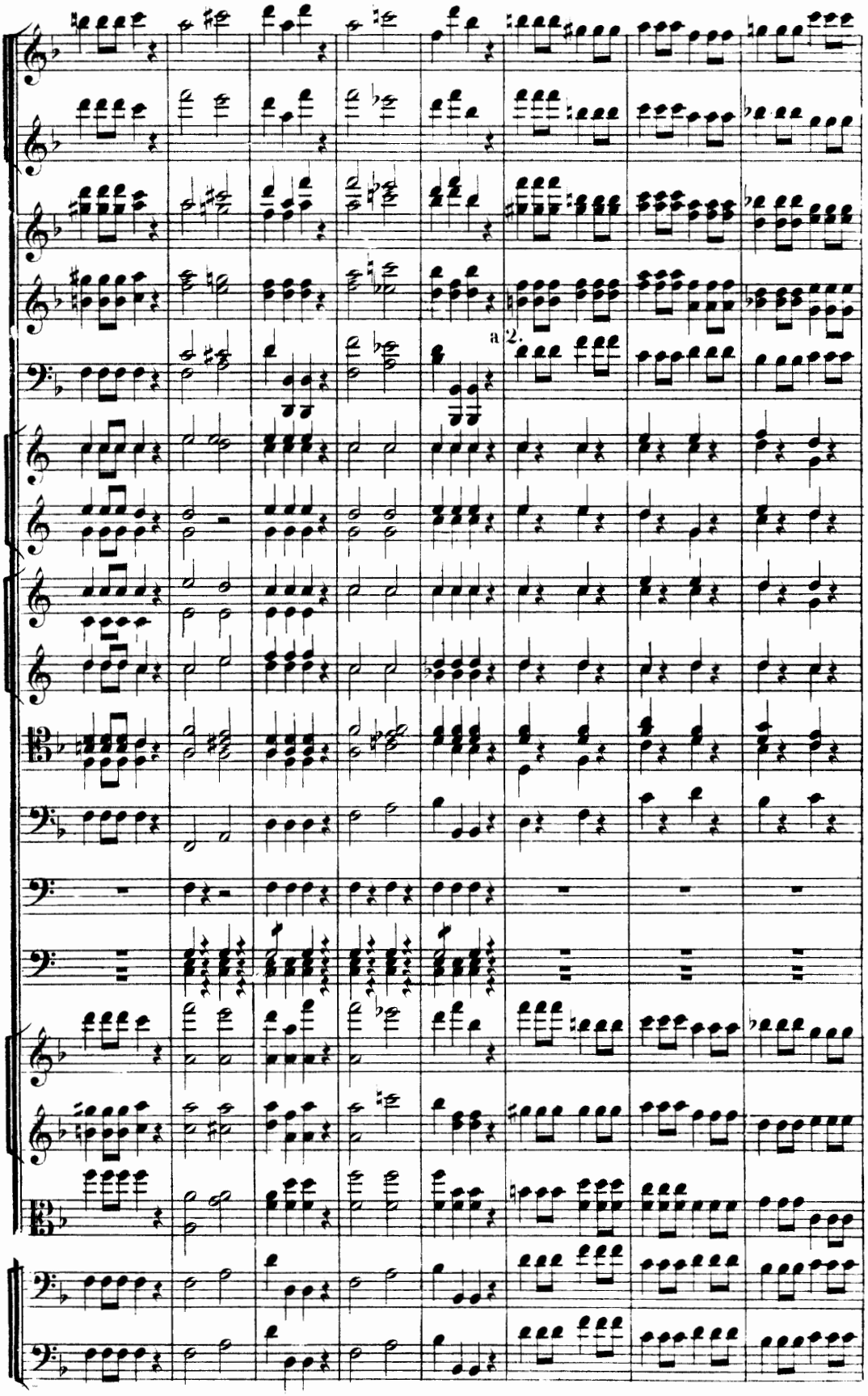
a 2.

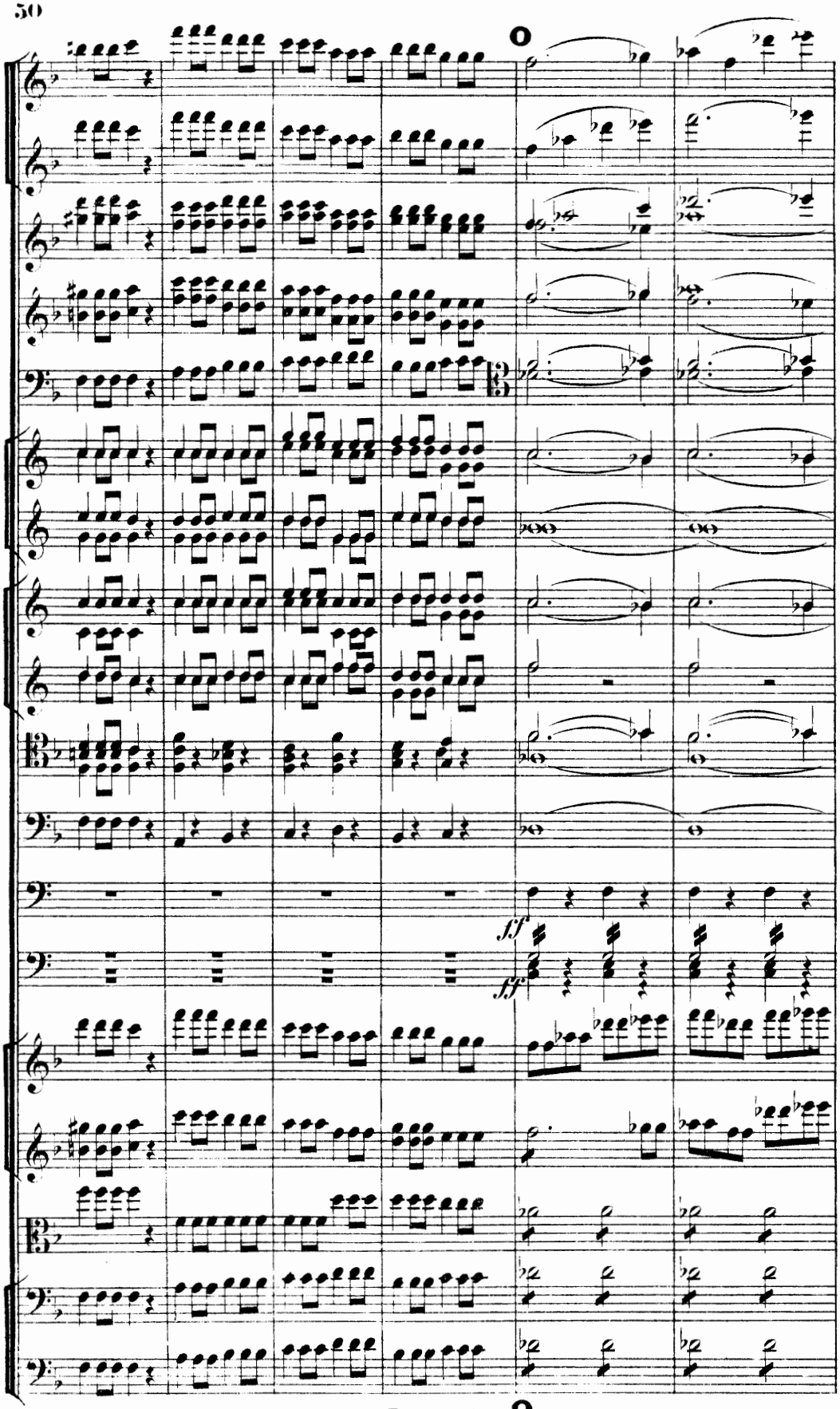
ff
ff

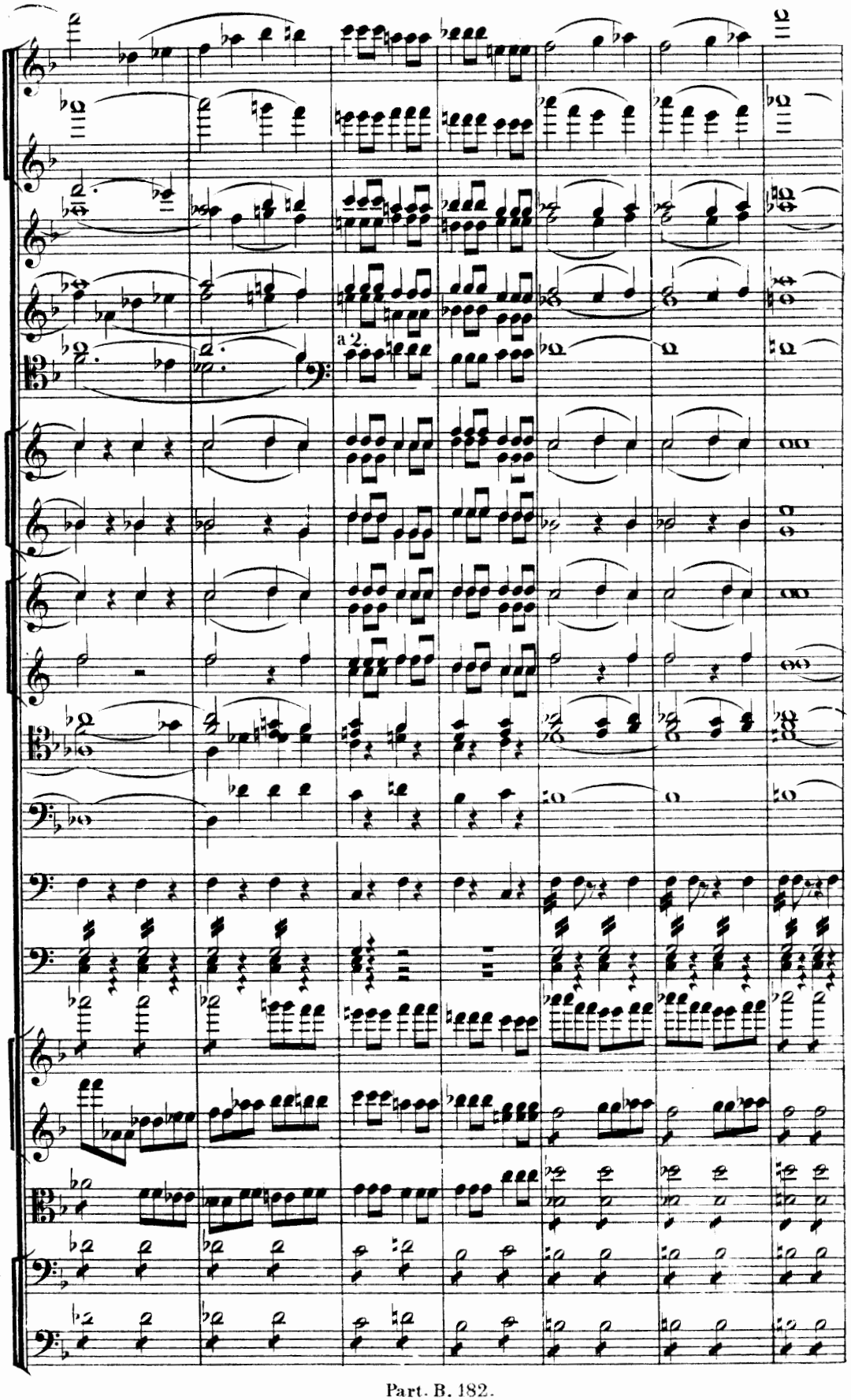
a 2.

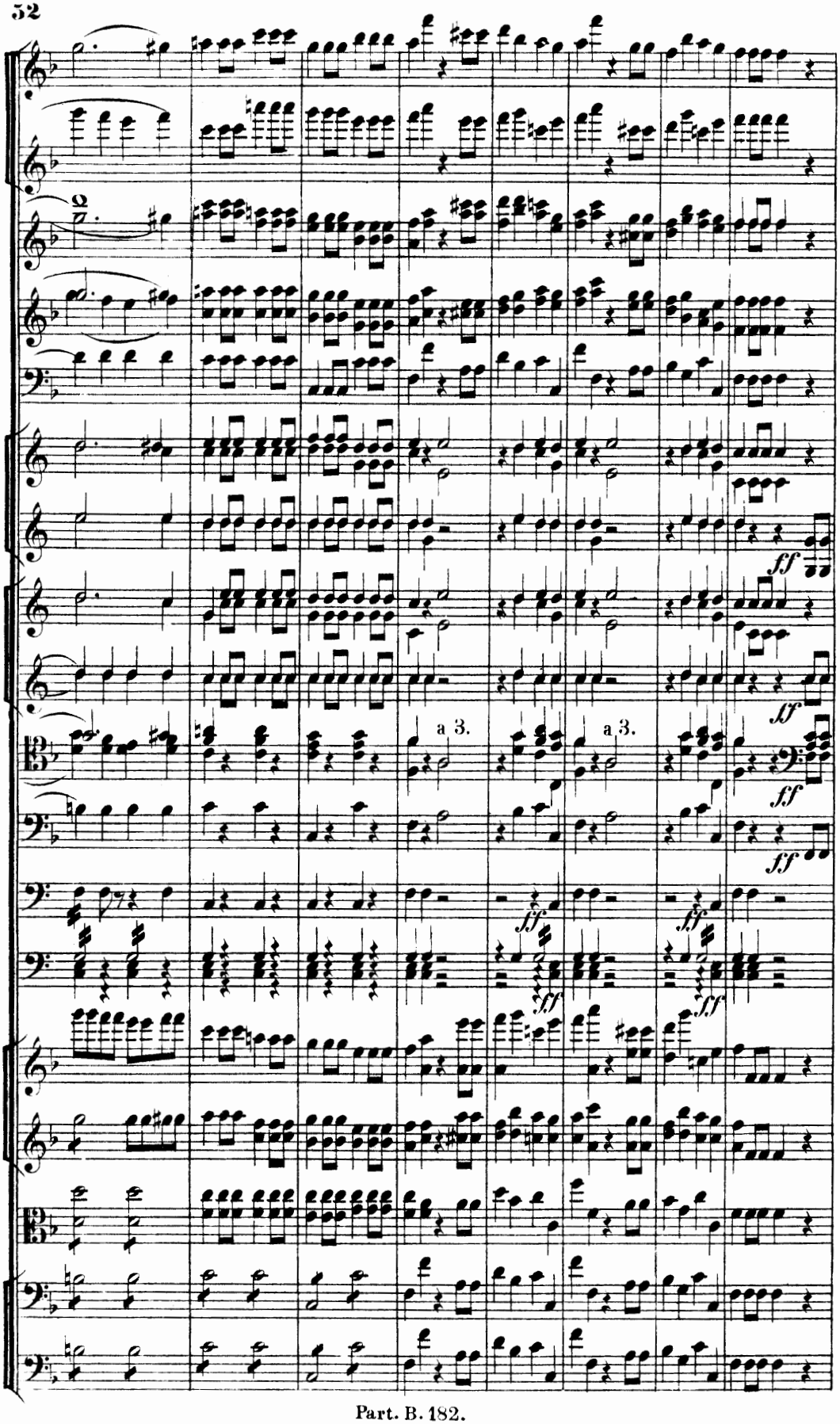
a 3.
a 3.
ff
ff
ff
ff
ff
ff
ff
ff

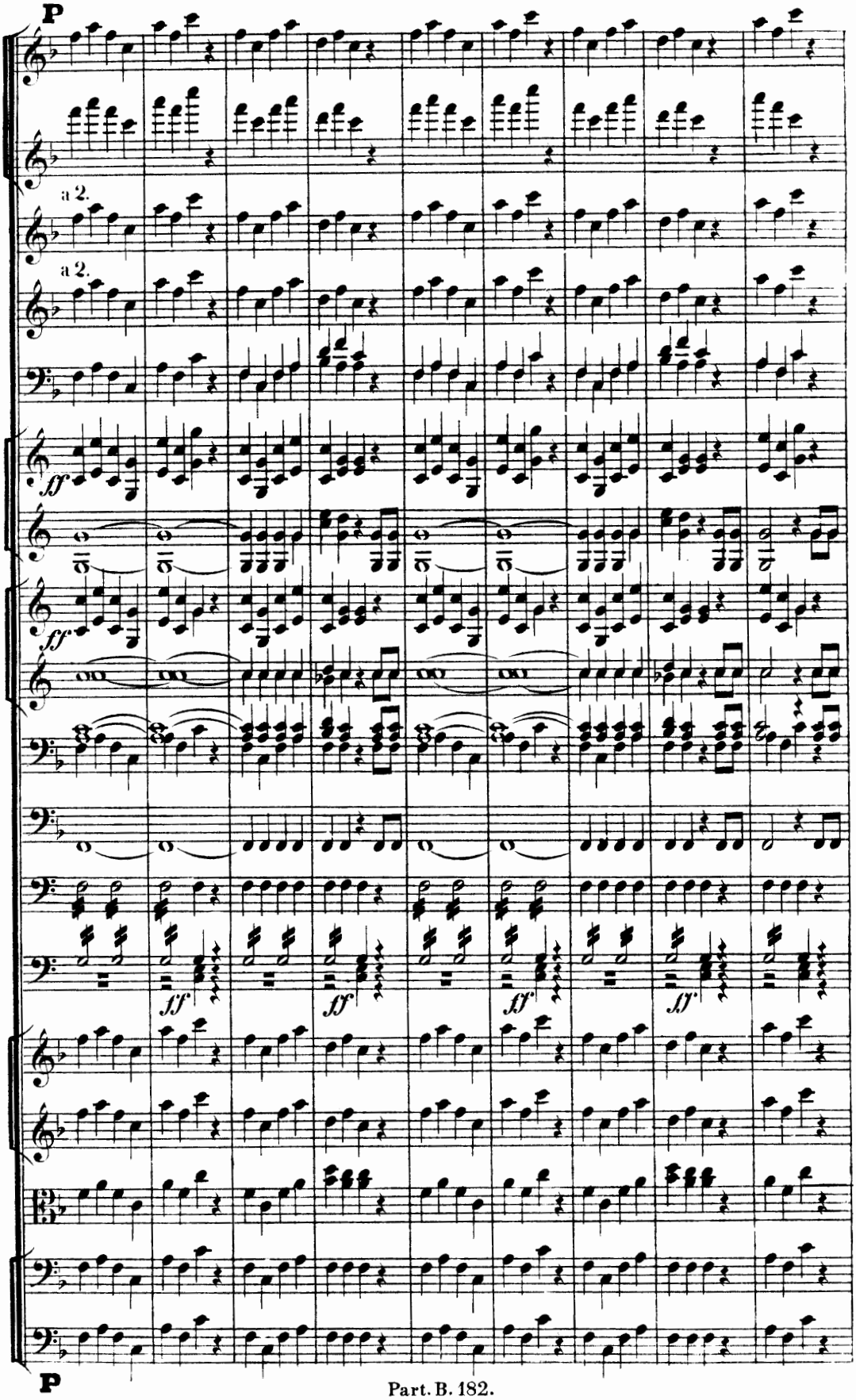
P
a 2.
a 2.
ff
ff
ff
ff
ff
ff
P

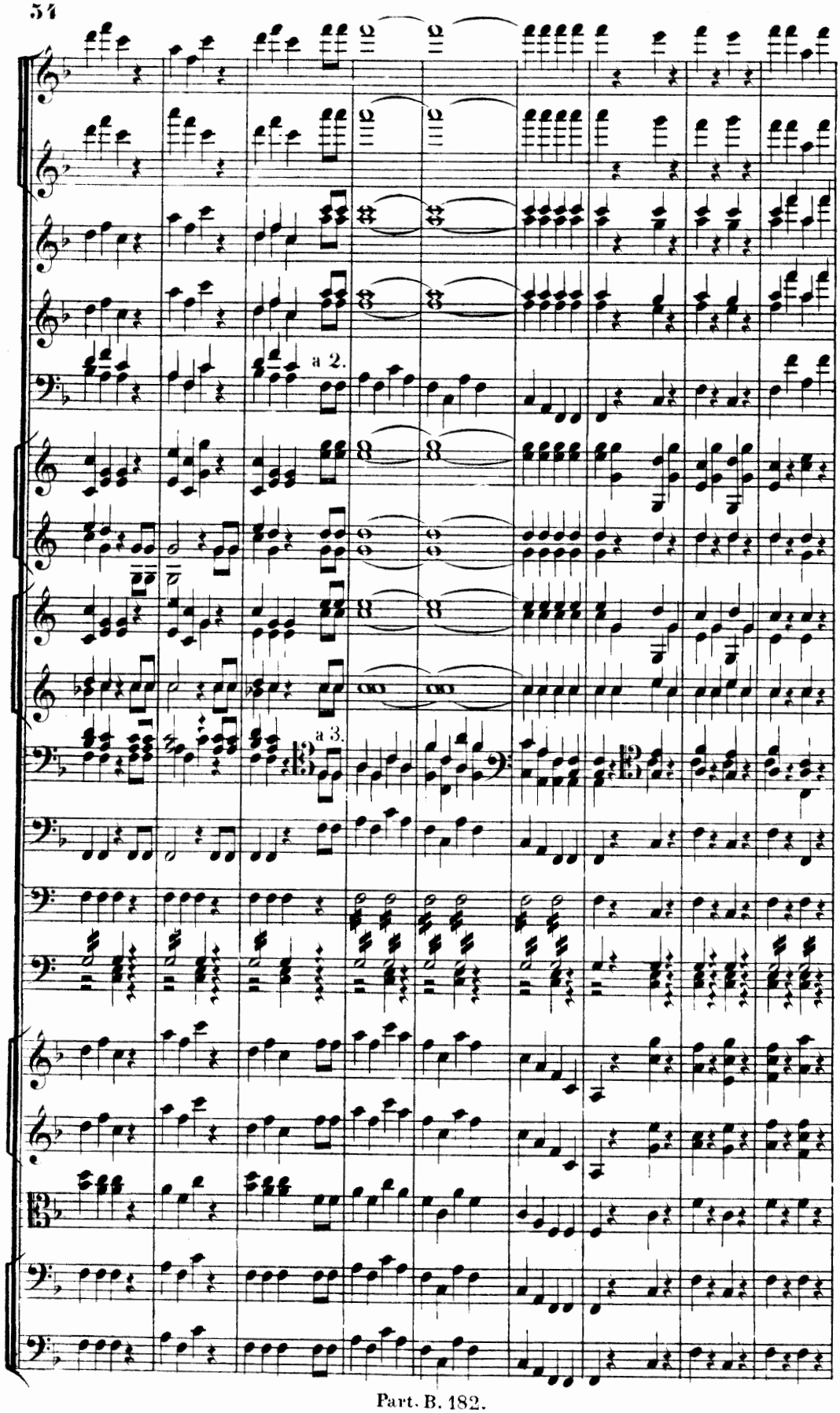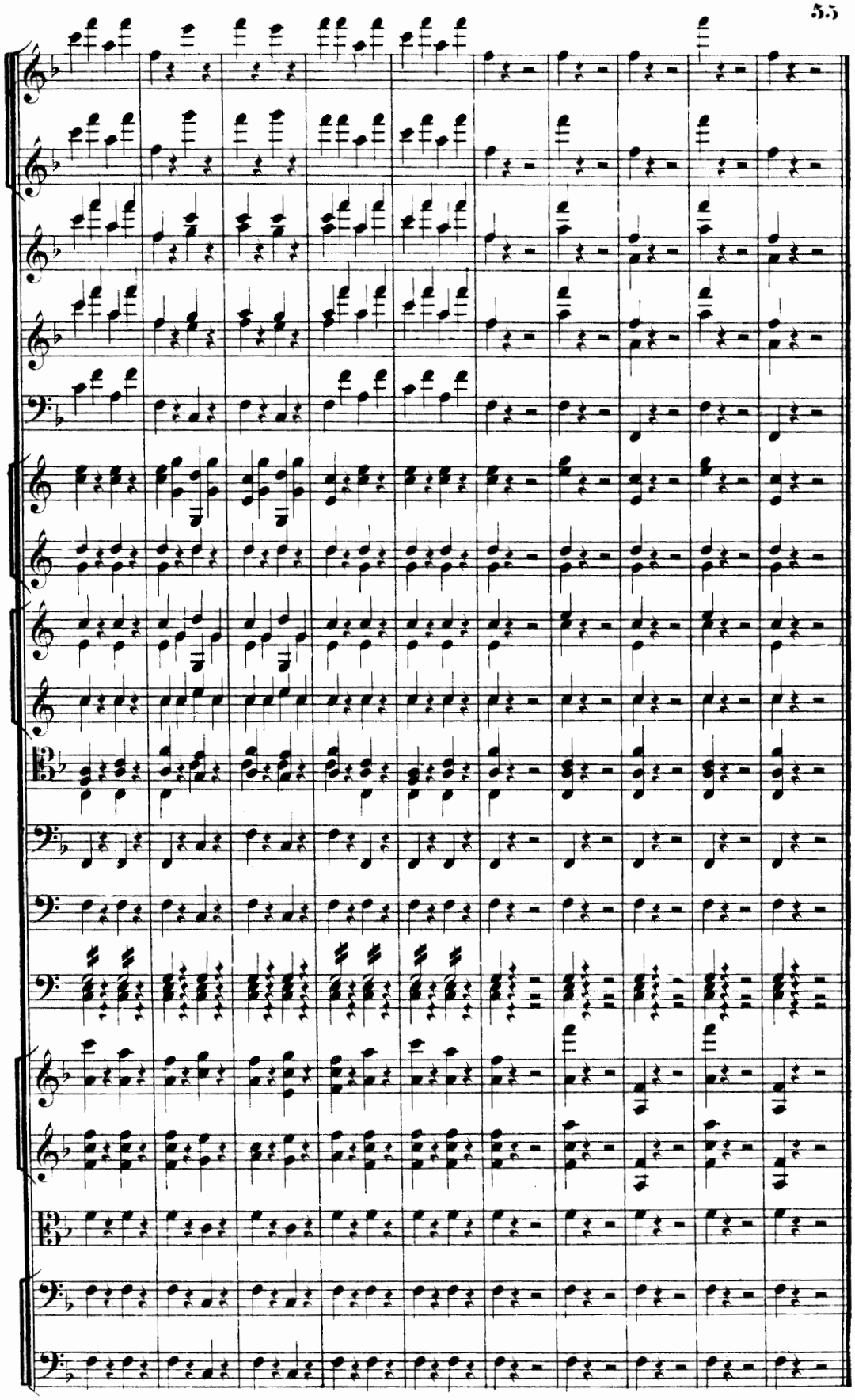
a 2.
a 3.