Composé par un enfant en 1880

BIBLIOTECA DEL PIANISTA

FORMATO IN 4° GRANDE

F.B.BUSONI

UNA FESTA DI VILLAGGIO

6

PEZZI CARATTERISTICI

OP. 9.

109306

EDIZIONI RICORDI

(Printed in Italy)

OPERE PER PIANOFORTE

RIVEDUTE DA

BRUNO MUGELLINI

pubblicate dal R. Stabilimento G. RICORDI & C.

				(B) *netti*
	KESSLER (J. C.) . . .	Op. 20. **24 Studi:**		
97531	—	Libro I.	*Fr.*	1 25
97532	—	» II.	»	1 25
97533	—	» III.	»	1 25
97534	—	» IV.	»	1 25
97535	—	Completo	»	4 —
98680	**MOSCHELES** (I.) . . .	Op. 95. **12 Studi caratteristici**	»	3 —
	CZERNY (C.)	Op. 755. **Il Progresso** ***(Le parfait Pianiste).*** 25 Studi melodici e caratteristici:		
98961	—	Fascicolo 1.°	»	1 50
98962	—	» 2.°	»	2 —
98963	—	Completo	»	2 50
	—	Op. 756. **Il Progresso** ***(Le parfait Pianiste).*** 25 grandi Studi:		
98964	—	Fascicolo 1.°	»	2 50
98965	—	» 2.°	»	2 50
98966	—	Completo	»	4 —
98967	—	Op. 751. **Il Progresso** ***(Le parfait Pianiste).*** Esercizi e Studi a 4 mani sulle Scale . . .	»	2 —
99753	**HÜNTEN** (F.)	Op. 114. **25 Studi**	»	1 50
100160	**KALKBRENNER** (F.)	Op. 88. **24 Preludi**	»	2 50
100959	**BACH** (G. S.)	**23 Pezzi** facili	»	2 —
101478	—	**Suites francesi**	»	3 —
103689	—	**Suites inglesi**	»	4 —
104470	—	**Partite**	»	4 —
104634	—	**Invenzioni** a due ed a tre voci	»	4 —

Composé pas un enfant
en 1880

BIBLIOTECA DEL PIANISTA

FORMATO IN 4° GRANDE

F.B.BUSONI

UNA FESTA DI VILLAGGIO

6

PEZZI CARATTERISTICI

OP. 9.

1883

EDIZIONI RICORDI

BIBLIOTECA DEL PIANISTA
FORMATO IN-4 GRANDE.

EDIZIONI RICORDI

BIBLIOTECA DEL PIANISTA
FORMATO IN-4 GRANDE.

OMAGGIO AI CONIUGI
SIGG. ANGELO E FANNY SPECKEL

UNA FESTA DI VILLAGGIO

SEI PEZZI CARATTERISTICI

PER

PIANOFORTE

1. *Preparazioni alla festa.* – 2. *Marcia trionfale.* – 3. *In Chiesa.*
4. *La Fiera.* – 5. *Danza.* – 6. *Notte.*

DI

FERRUCCIO B. BUSONI

Op. 9.

109306

(B) *netti* Fr. 2. — Mk. 1. 60

Proprietà per tutti i paesi. — Deposto a norma dei trattati internazionali.
Tutti i diritti riproduzione, esecuzione e trascrizione sono riservati.

G. RICORDI & C.
EDITORI-STAMPATORI
MILANO = ROMA = NAPOLI = PALERMO = PARIGI = LONDRA = LIPSIA = BUENOS-AIRES

(PRINTED IN ITALY).

M
25
B979f

523462

UNA FESTA AL VILLAGGIO

SEI PEZZI CARATTERISTICI

FERRUCCIO B. BUSONI

1.

Op. 9.

PREPARAZIONI ALLA FESTA

Veloce assai e festivo

Moderato

f a piacere

mf

f

sf

FF

sf

riten.

FF velocissimo

sf

Proprietà G. RICORDI e C.- MILANO.
Tutti i diritti d'esecuzione, riproduzione e trascrizione sono riservati.

109306

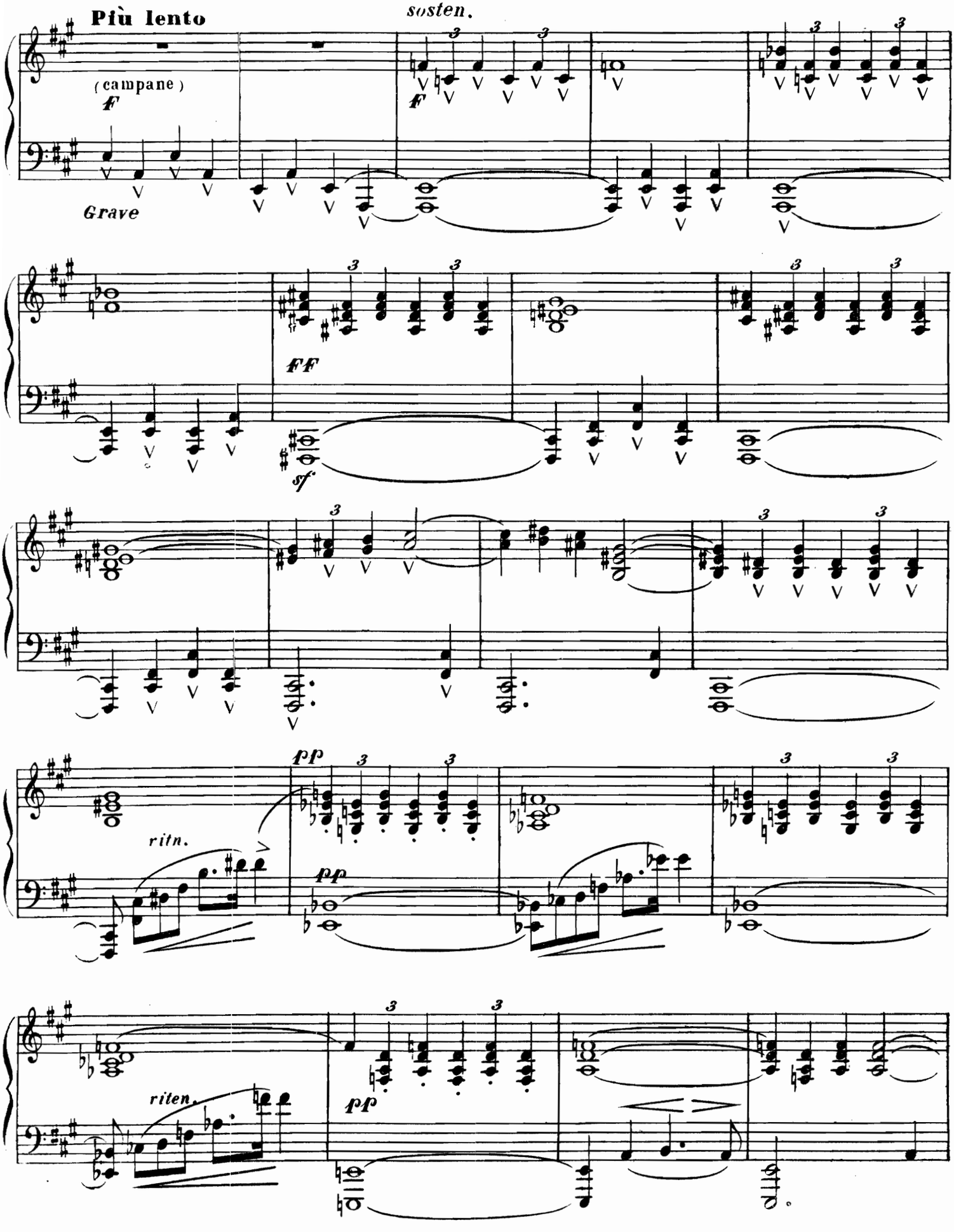
Più lento
sosten.
(campane)
F
F
Grave
FF
sf.
pp
ritn.
pp
riten.
pp

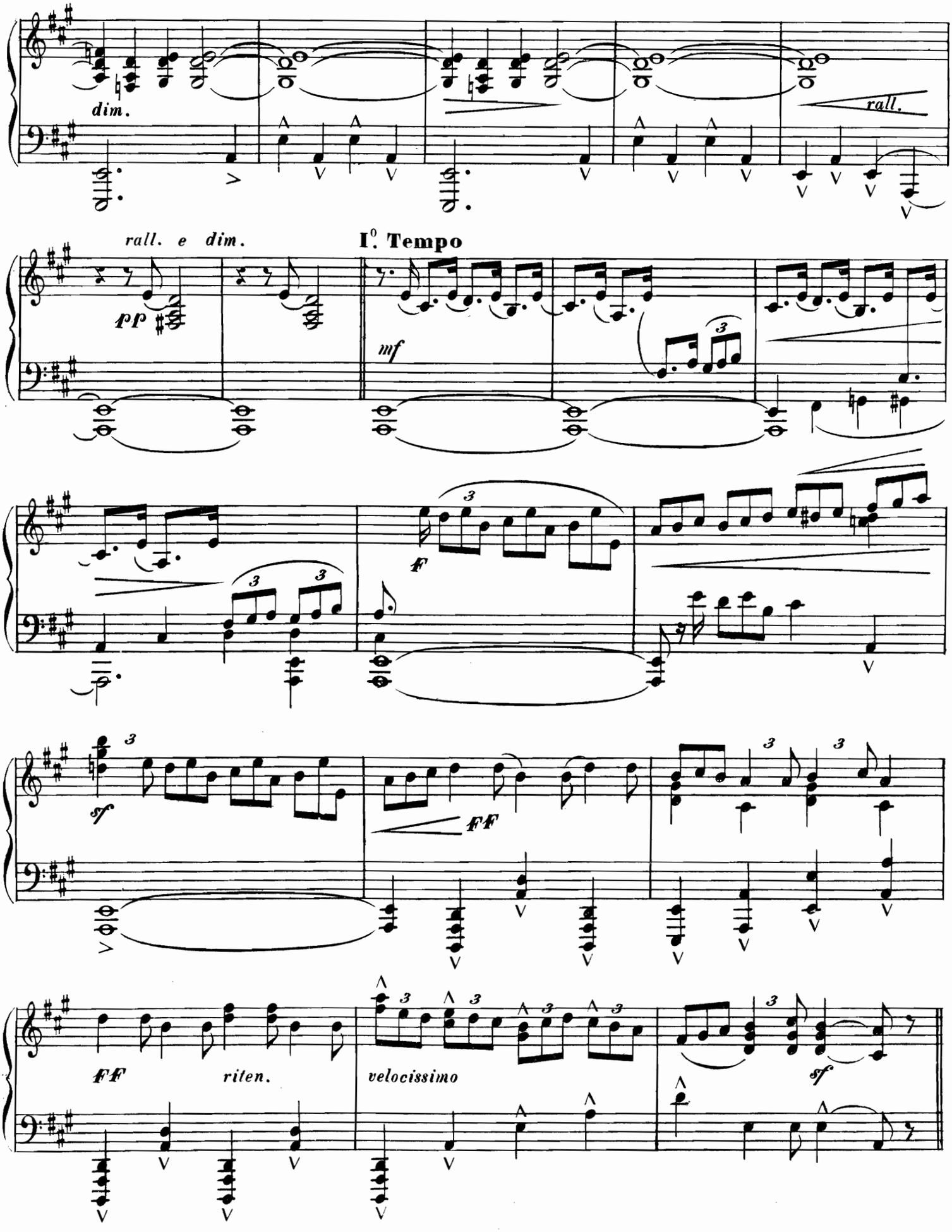
dim.
rall.
rall. e dim.
pp
I°. Tempo
mf
ff
sf
FF
FF
riten.
velocissimo
sf

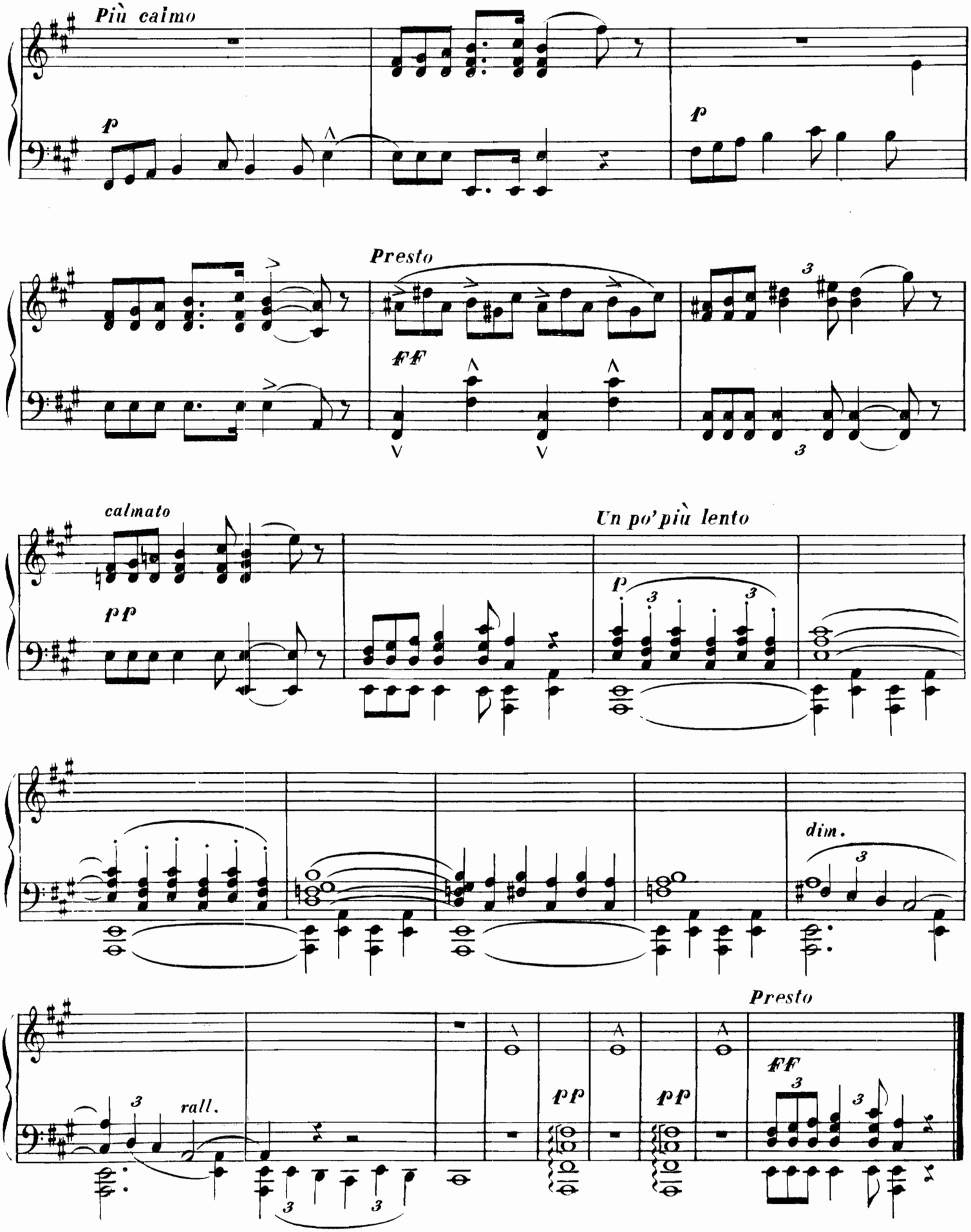
Più calmo
p
p
Presto
FF
3
3
calmato
pp
Un po' più lento
p
3
3
dim.
3
Presto
FF
3
3
rall.
3
3
pp
pp

2.

MARCIA TRIONFALE

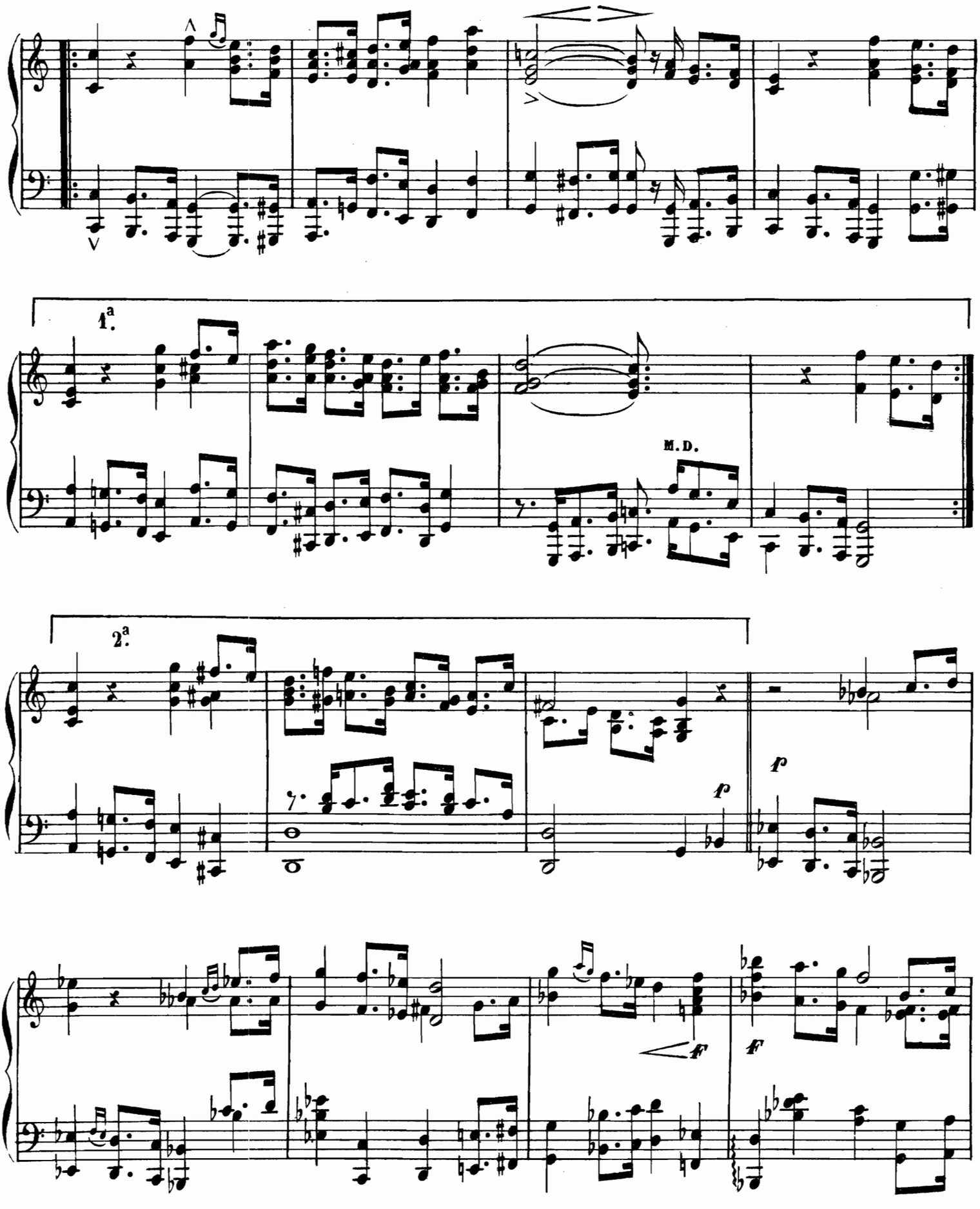
1.ª
M.D.
2.ª
f
f
F
F

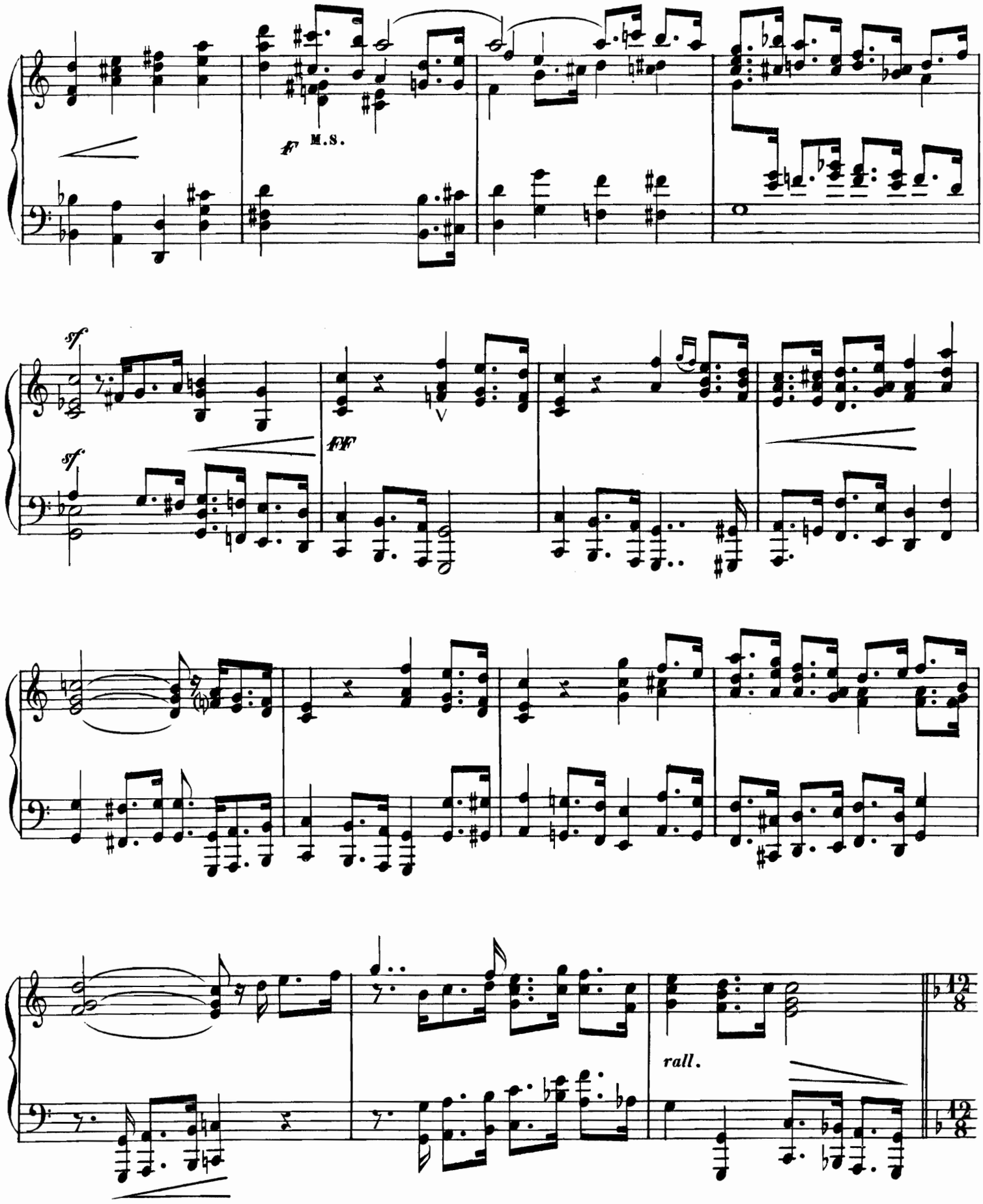
M.S.
sf
sf
FF
V
rall.

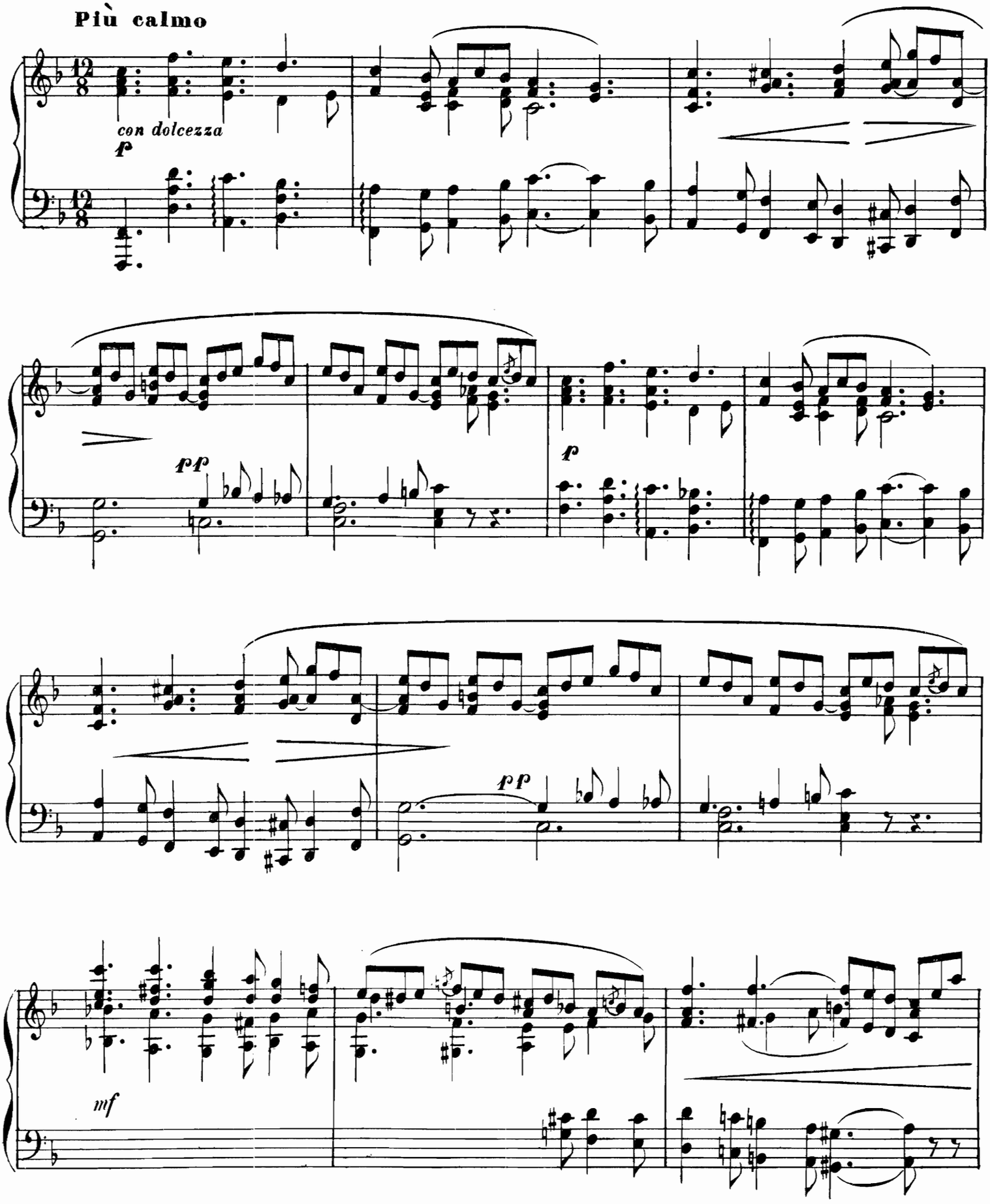
Più calmo
con dolcezza
p
pp
p
pp
mf

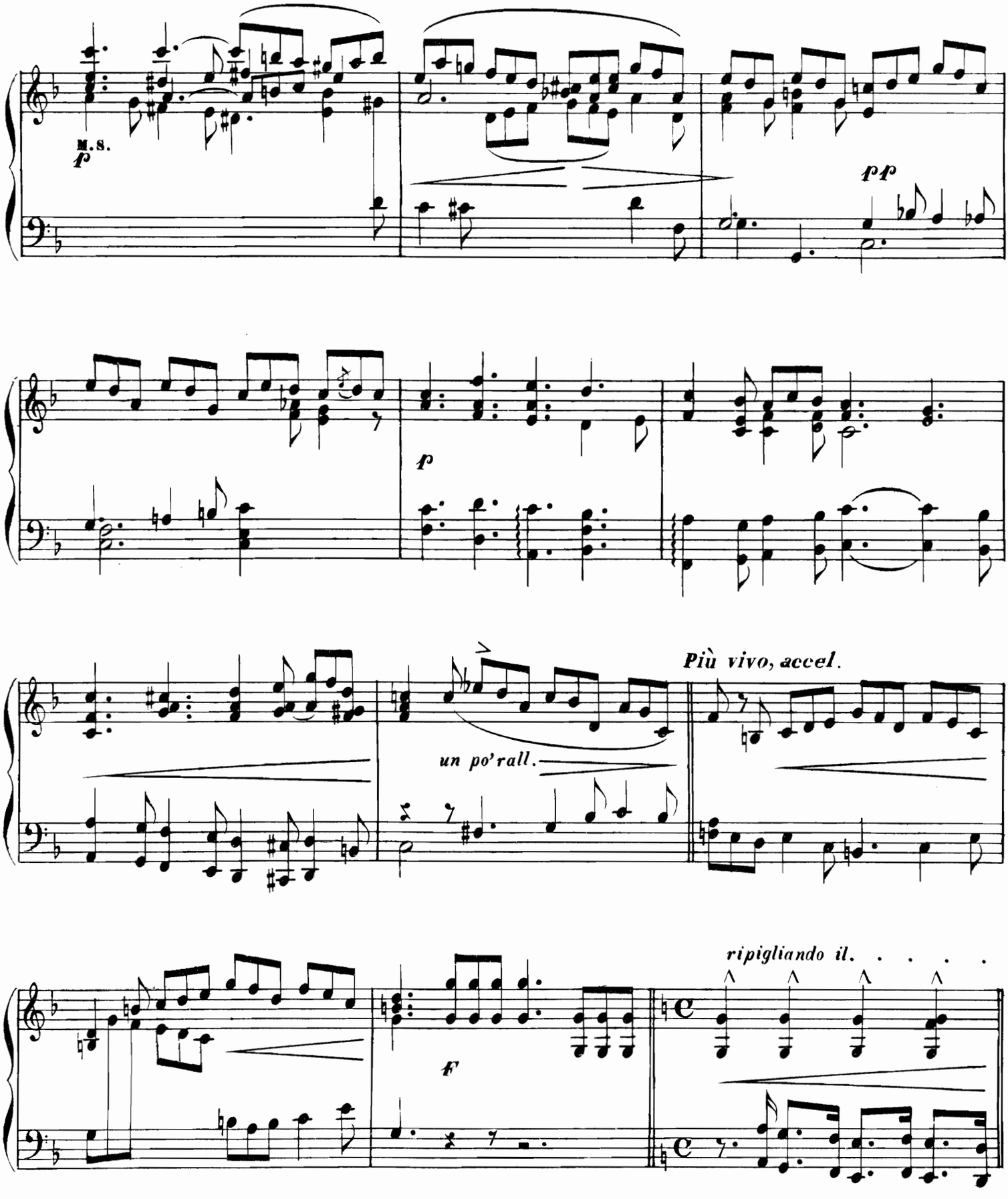
M.S.
p
pp
p
Più vivo, accel.
un po' rall.
f
ripigliando il. . . . . .

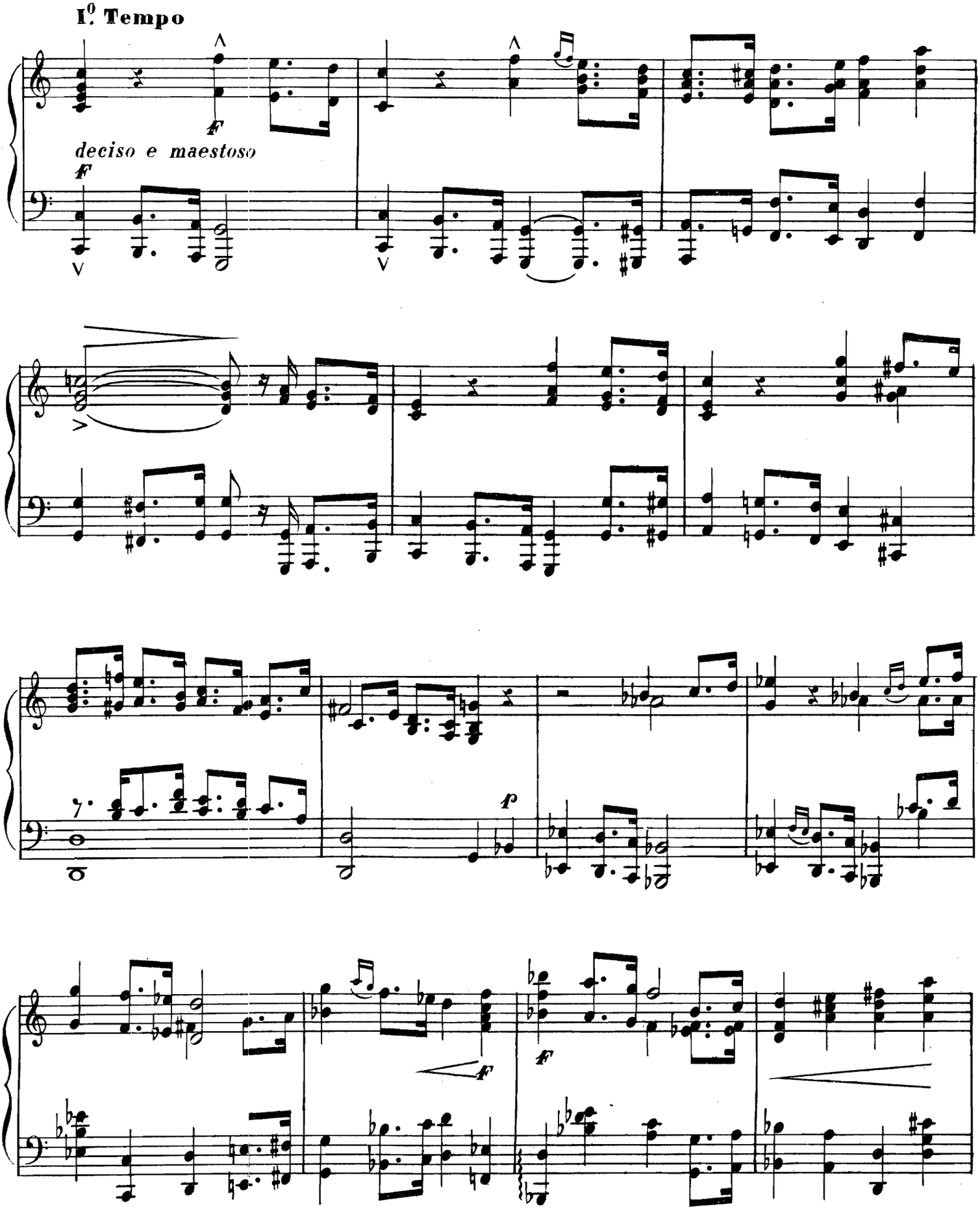
I°. Tempo
deciso e maestoso

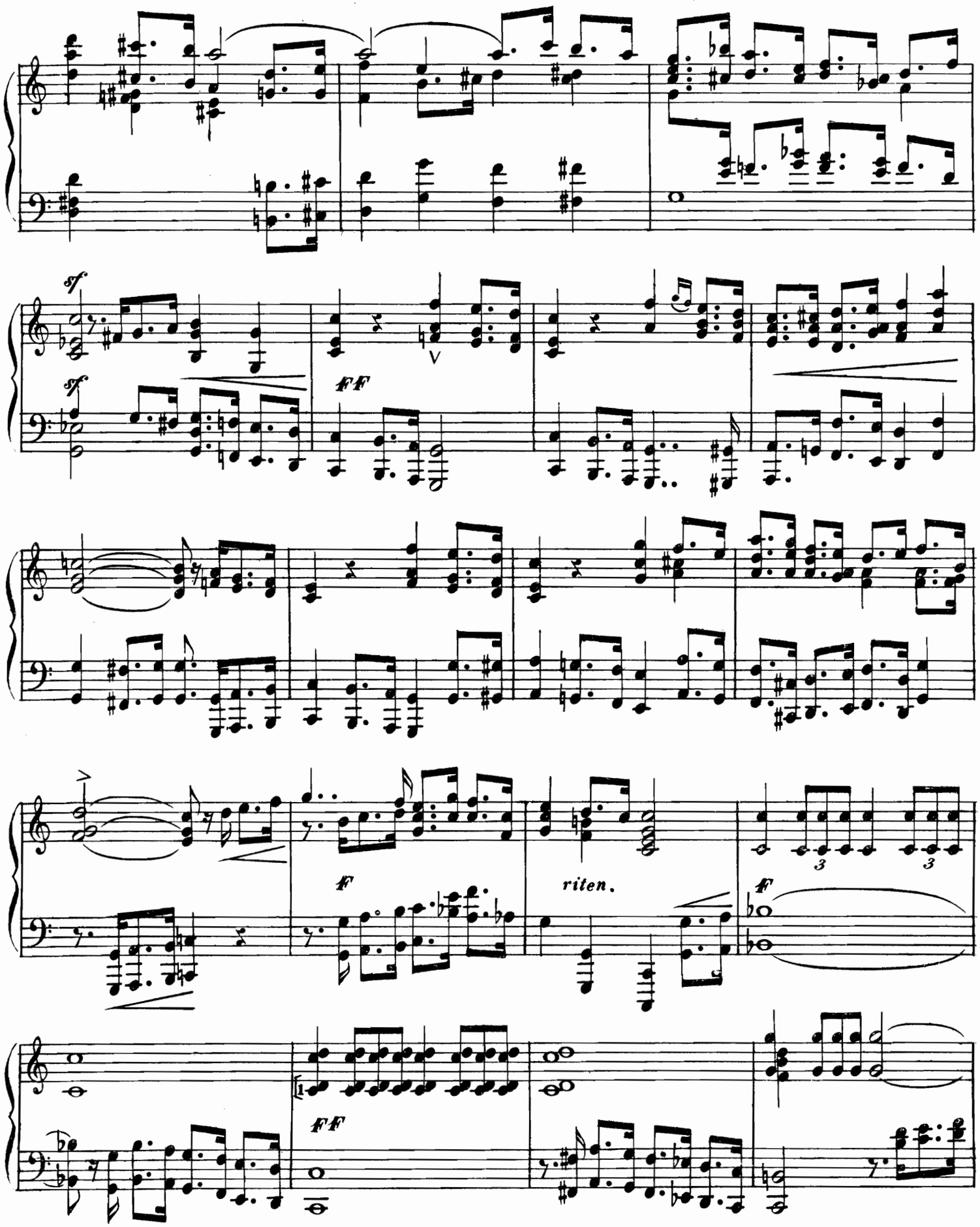
sf
sf
FF
V
F
riten.
F
FF

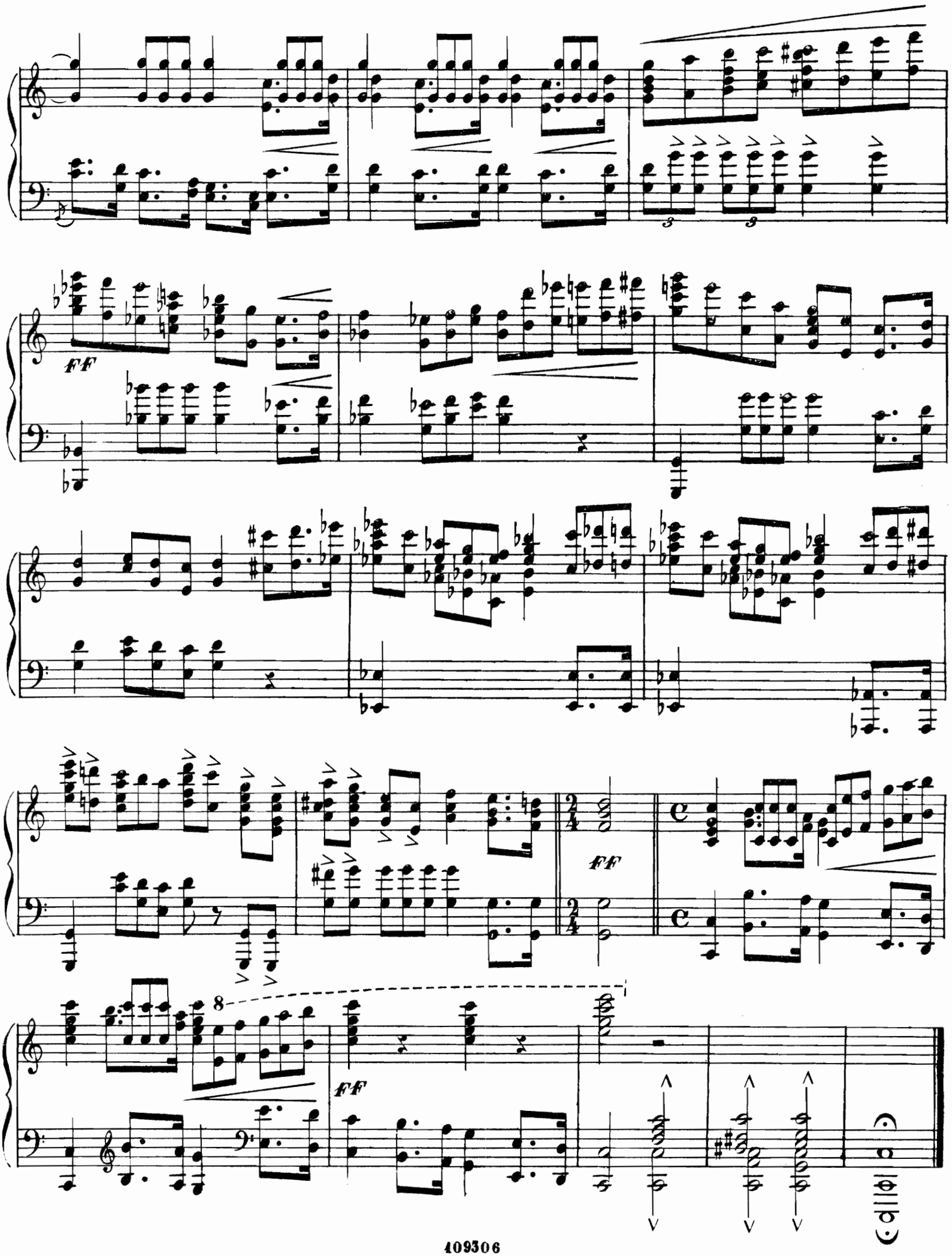
ff
ff
ff
8
ff

3. IN CHIESA

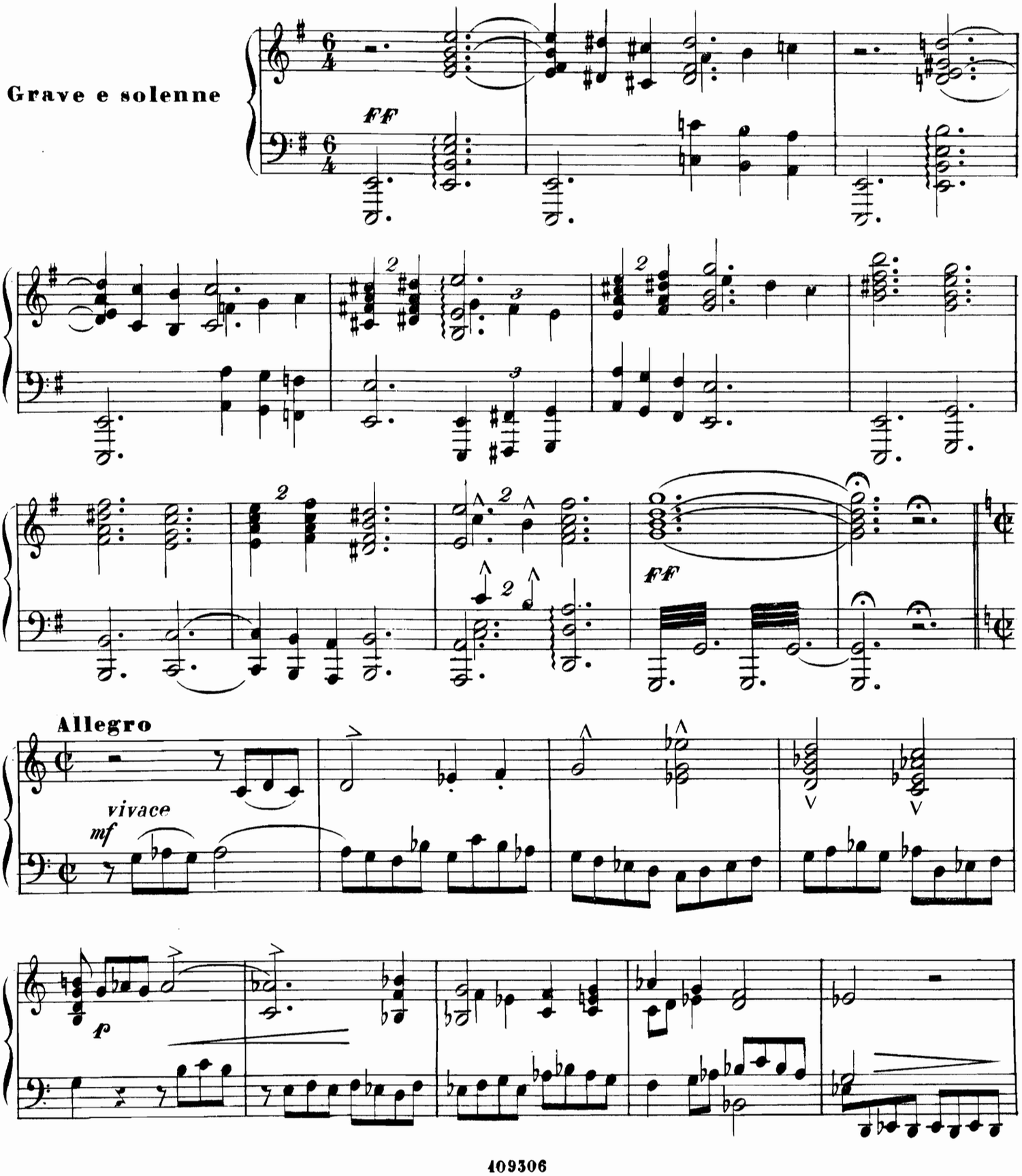

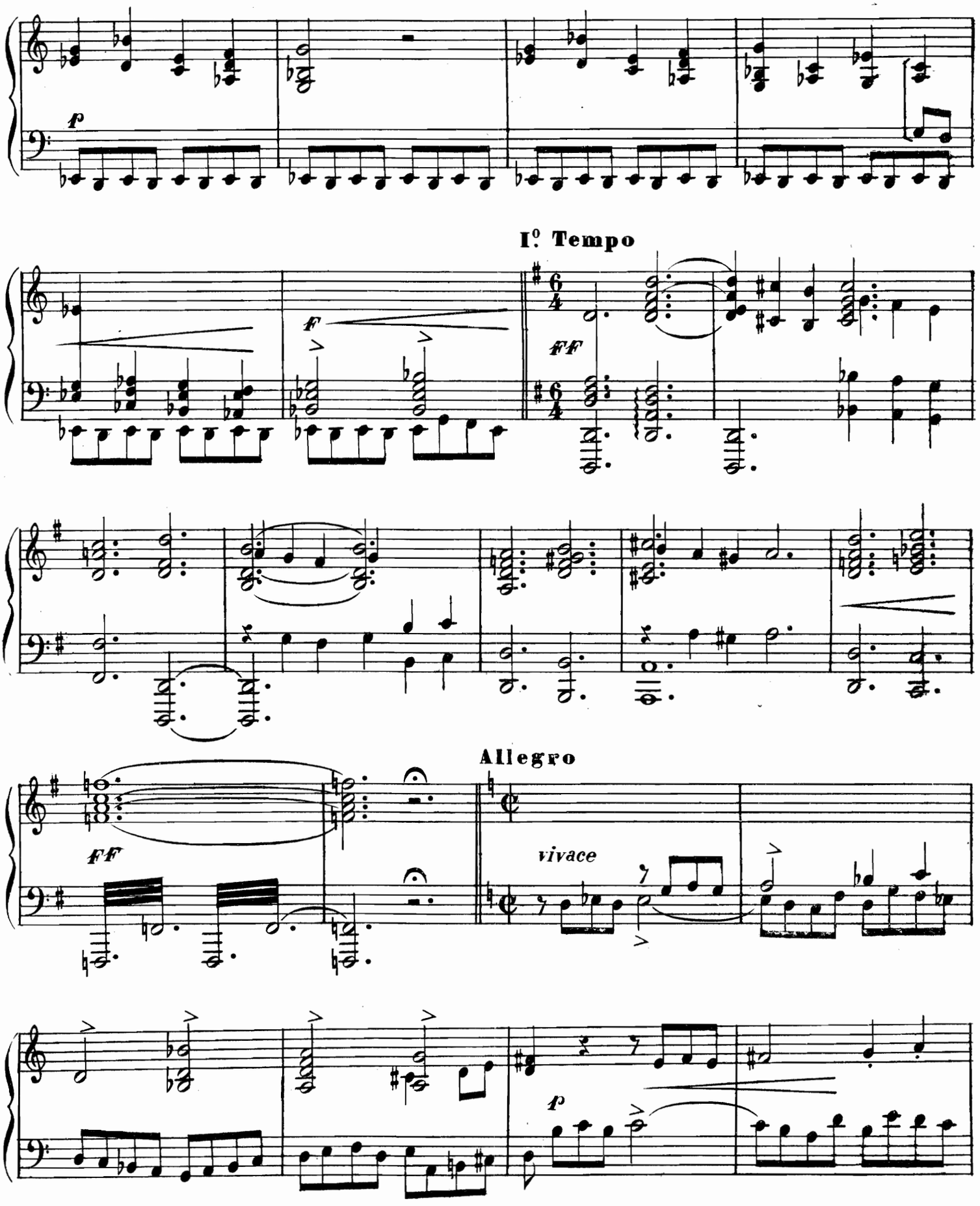
p
I°. Tempo
F
FF
FF
Allegro
vivace
p

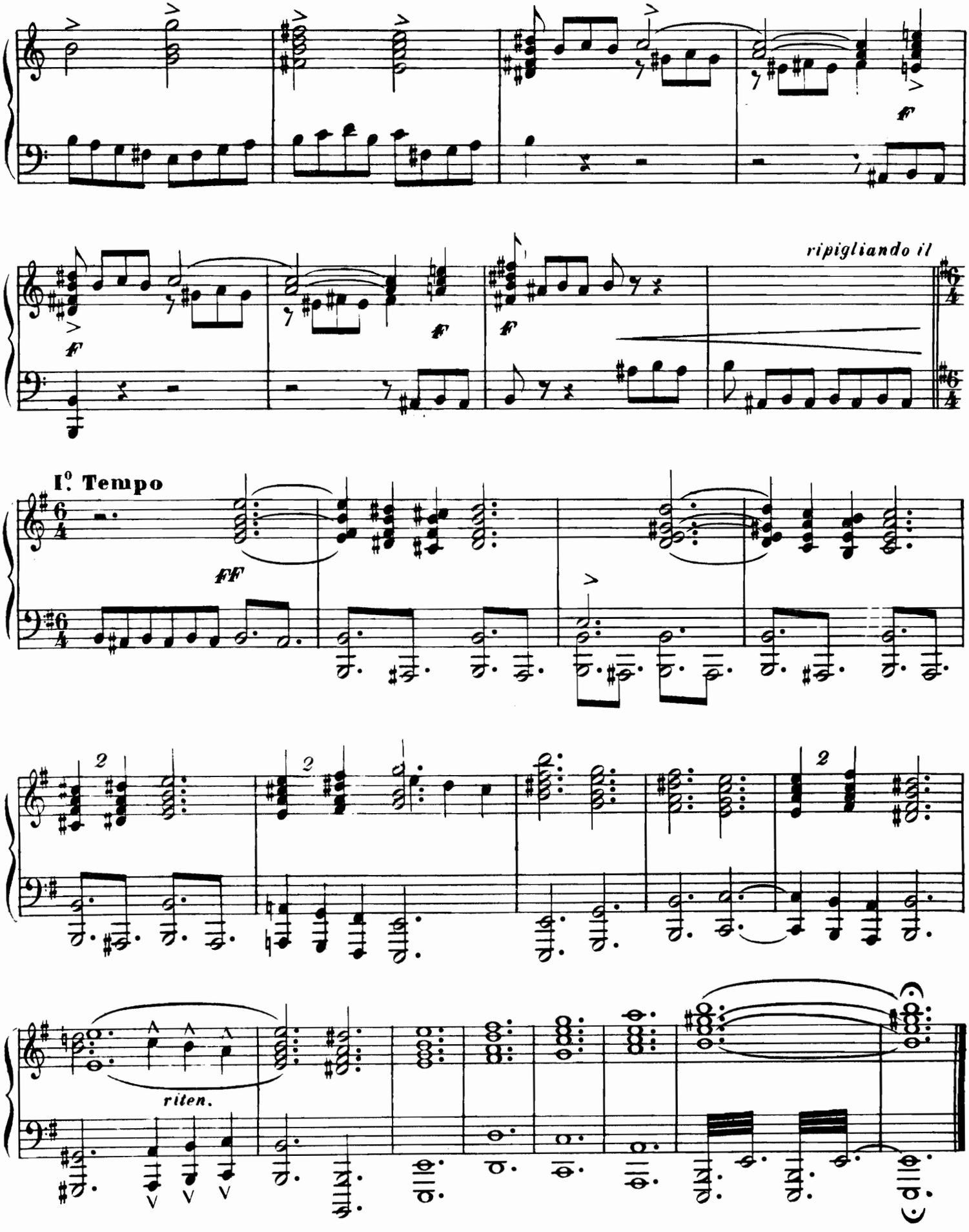
ripigliando il
I°. Tempo
riten.

4.

LA FIERA

(Mercato)

Vivace
e brioso

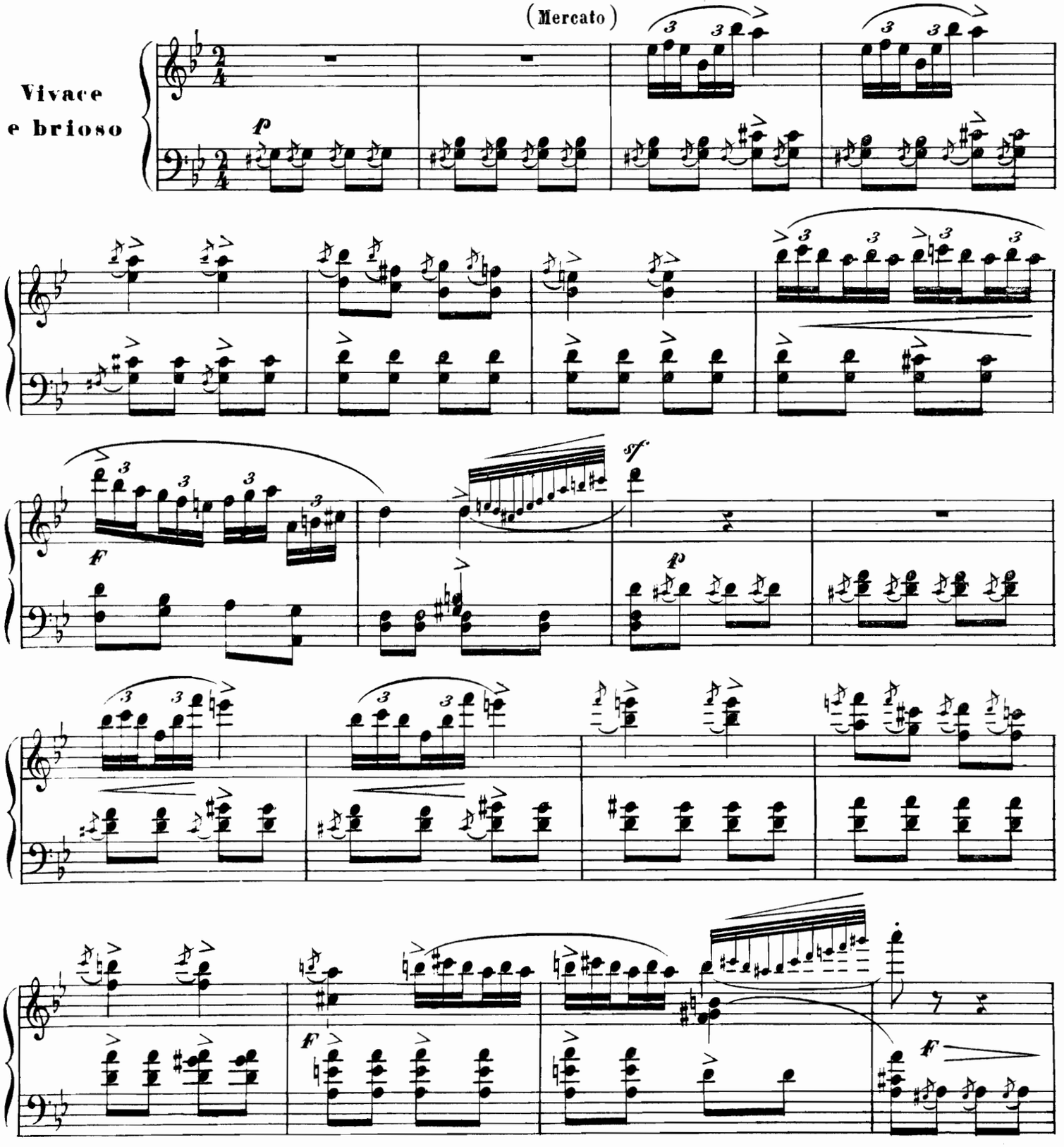

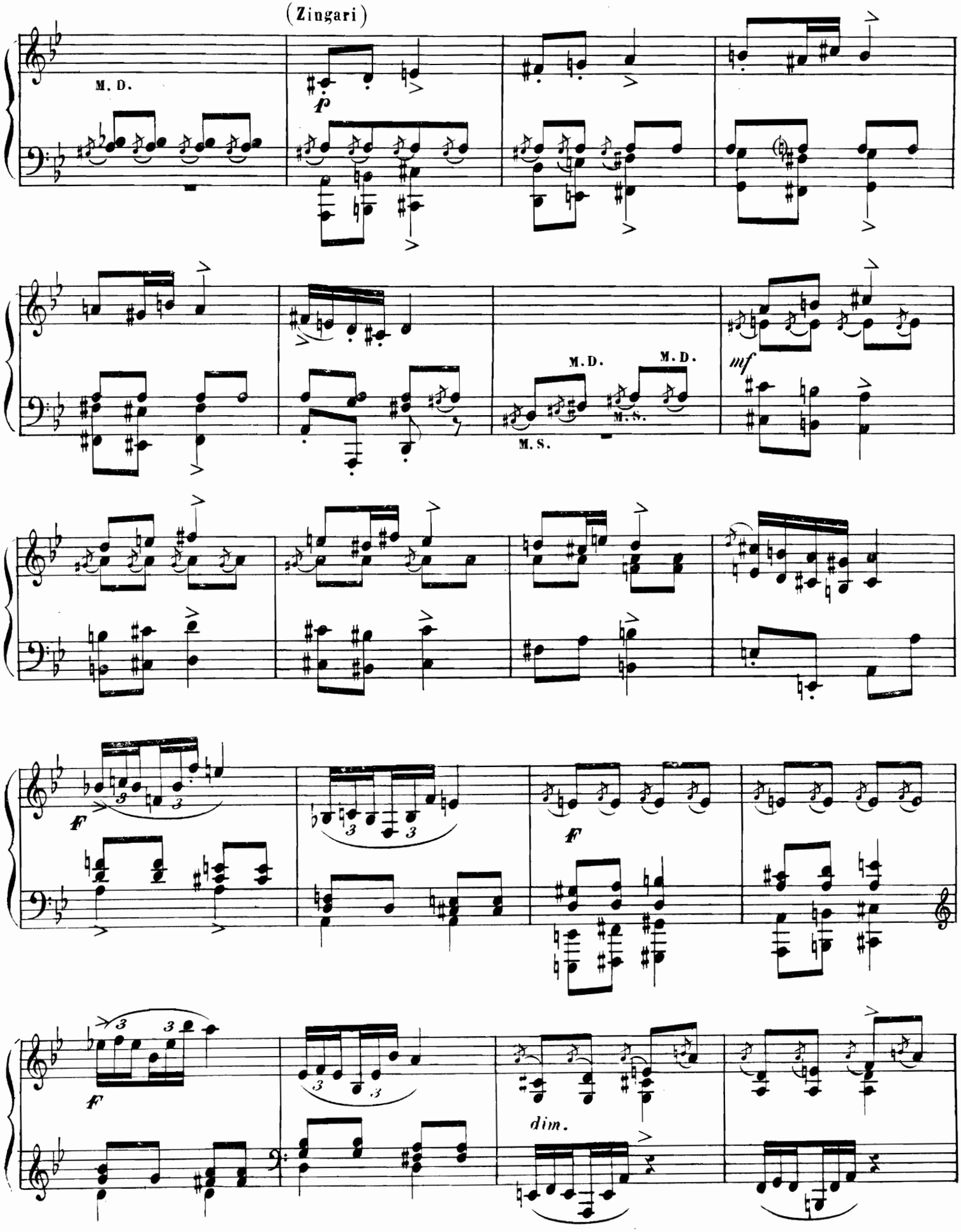
(Zingari)
M. D.
p
M. D.
M. D.
M. S.
M. S.
mf
F
F
F
dim.

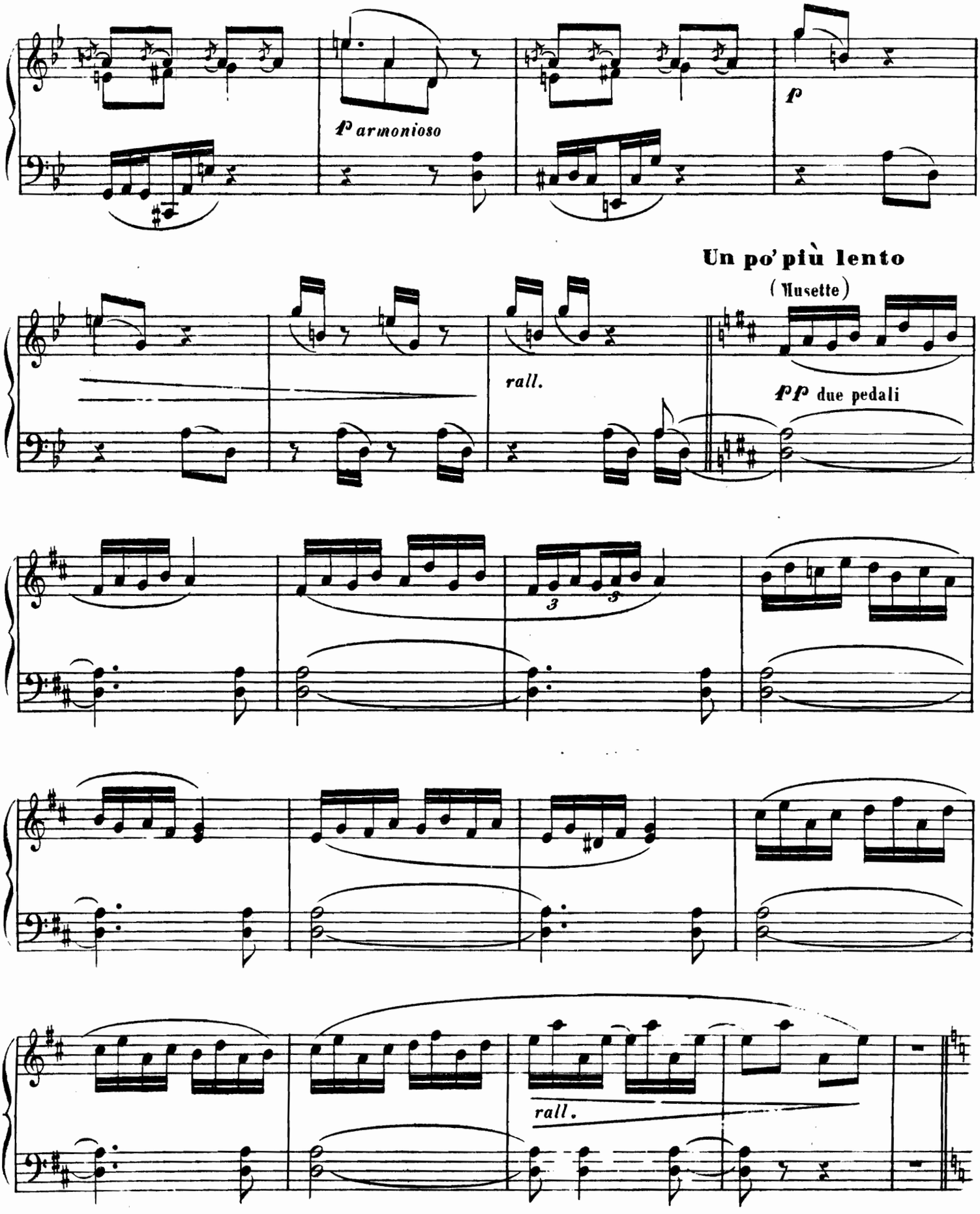
p armonioso
p
Un po' più lento
(Musette)
rall.
pp due pedali
3
3
rall.

I.º Tempo, vivace e deciso

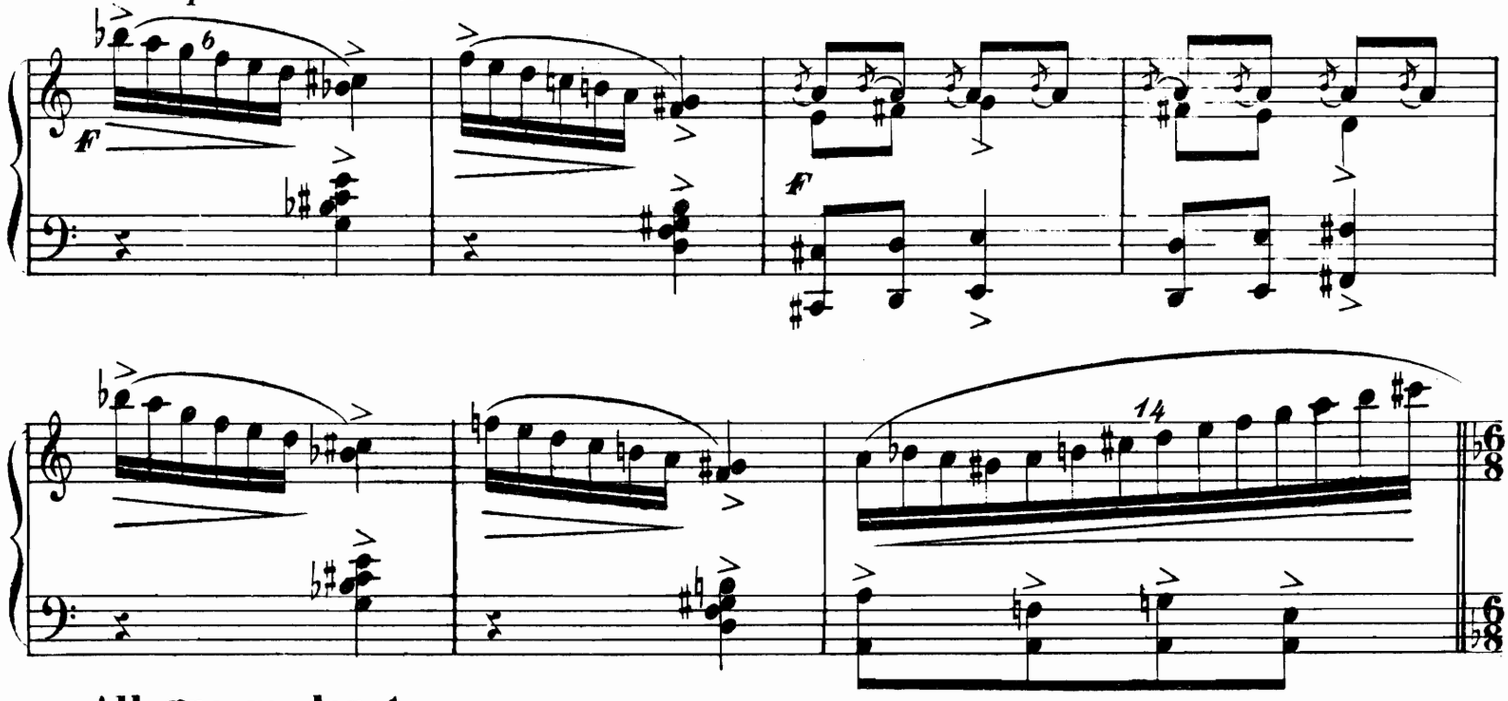

Allegro moderato

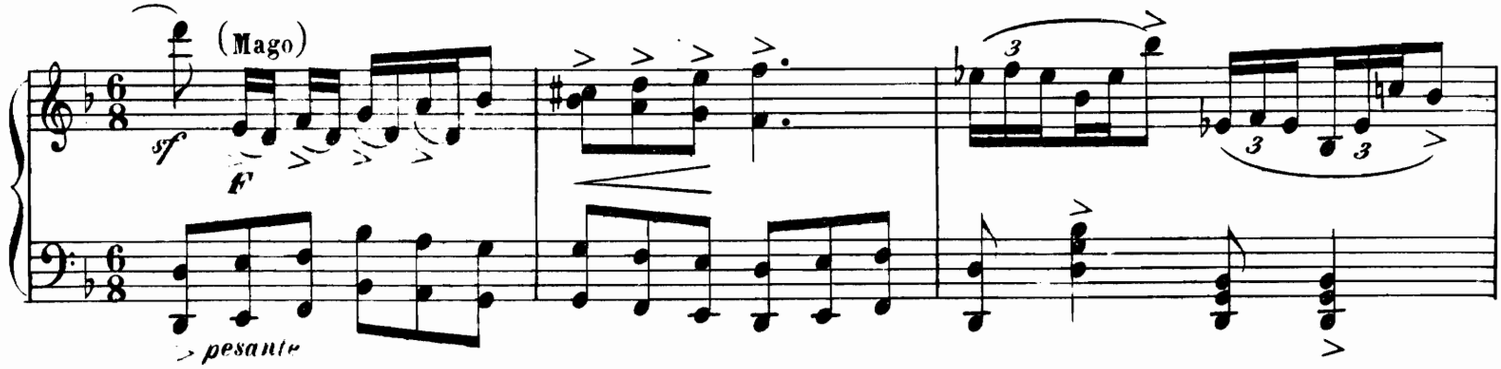

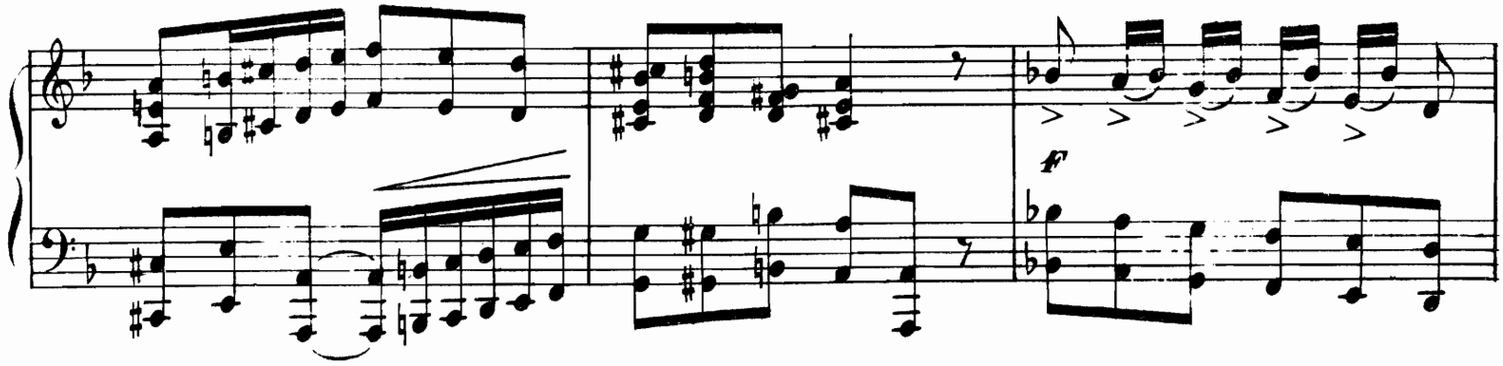

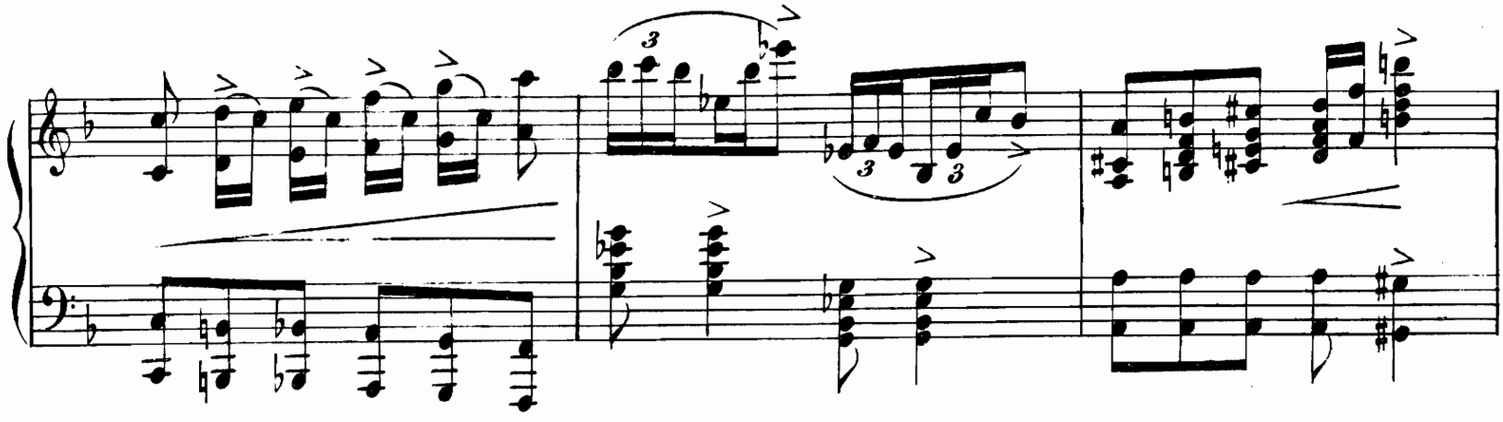

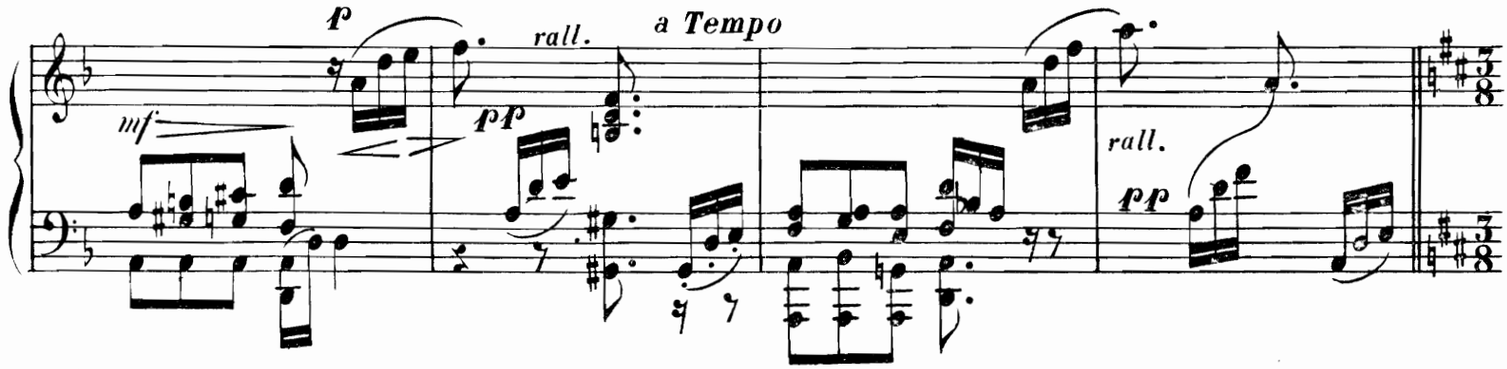

Più mosso, veloce e leggero

(Pagliaccio)

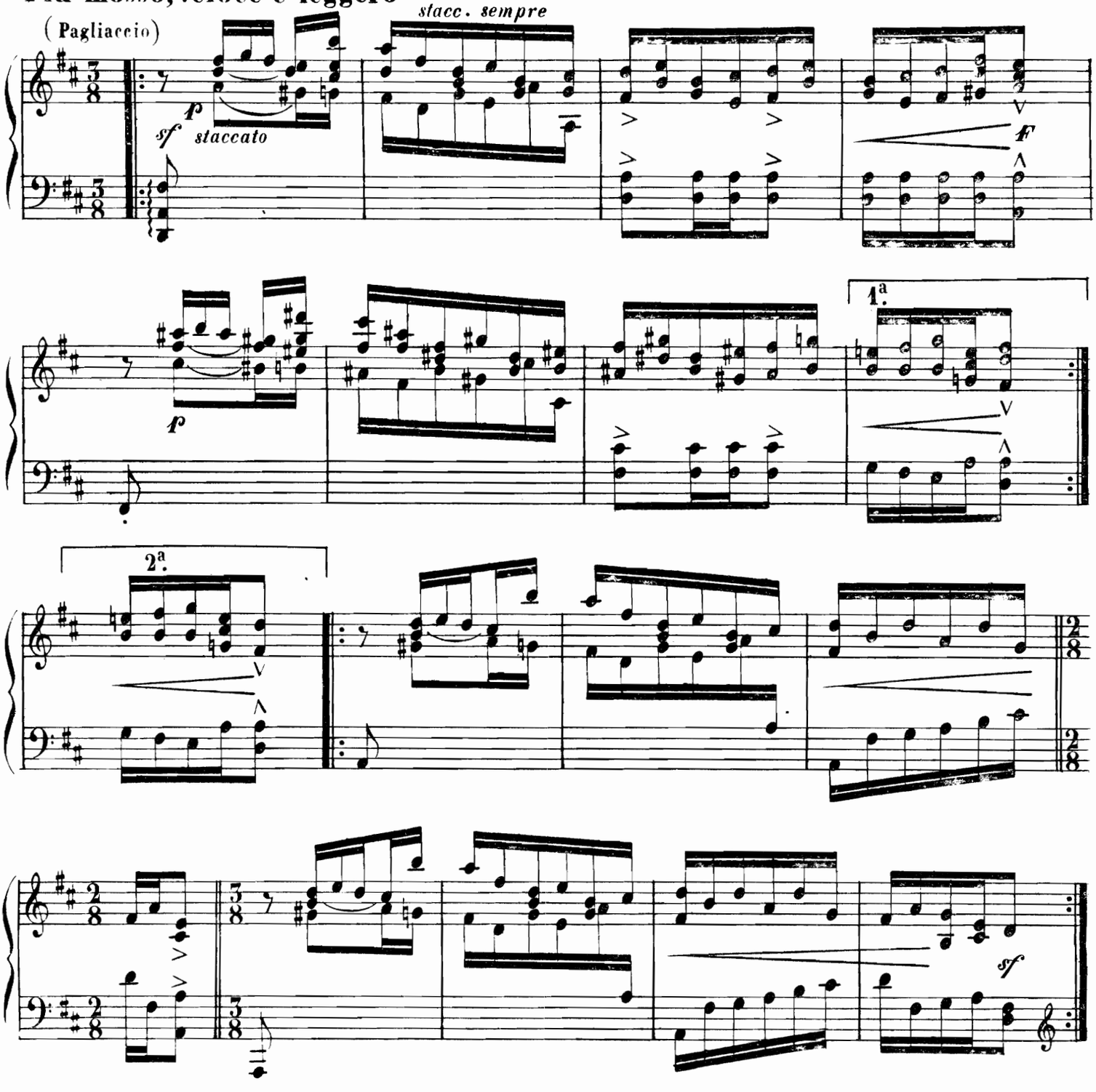

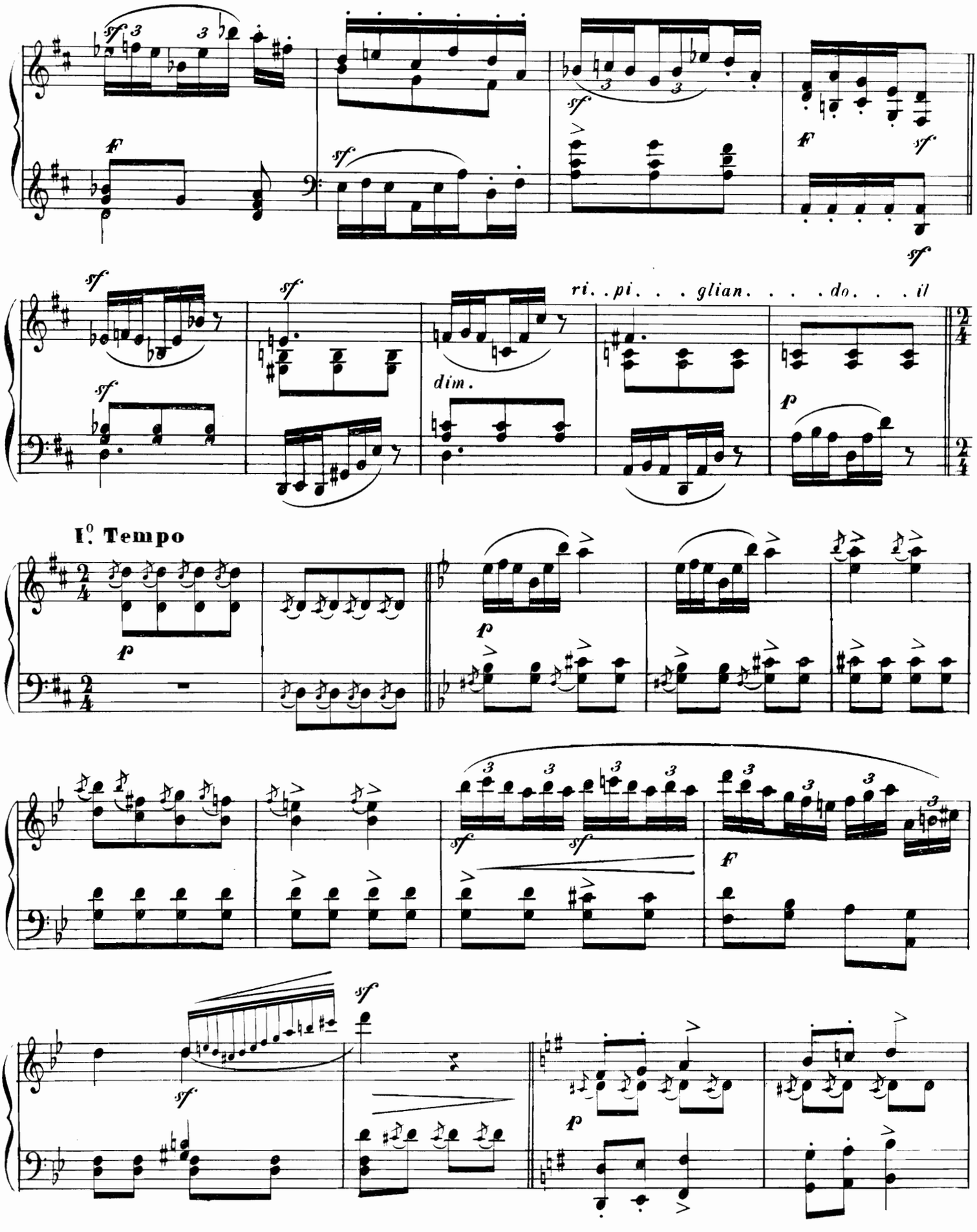
ri. . pi. . . . glian. . . . do. . . il
dim.
I°. Tempo

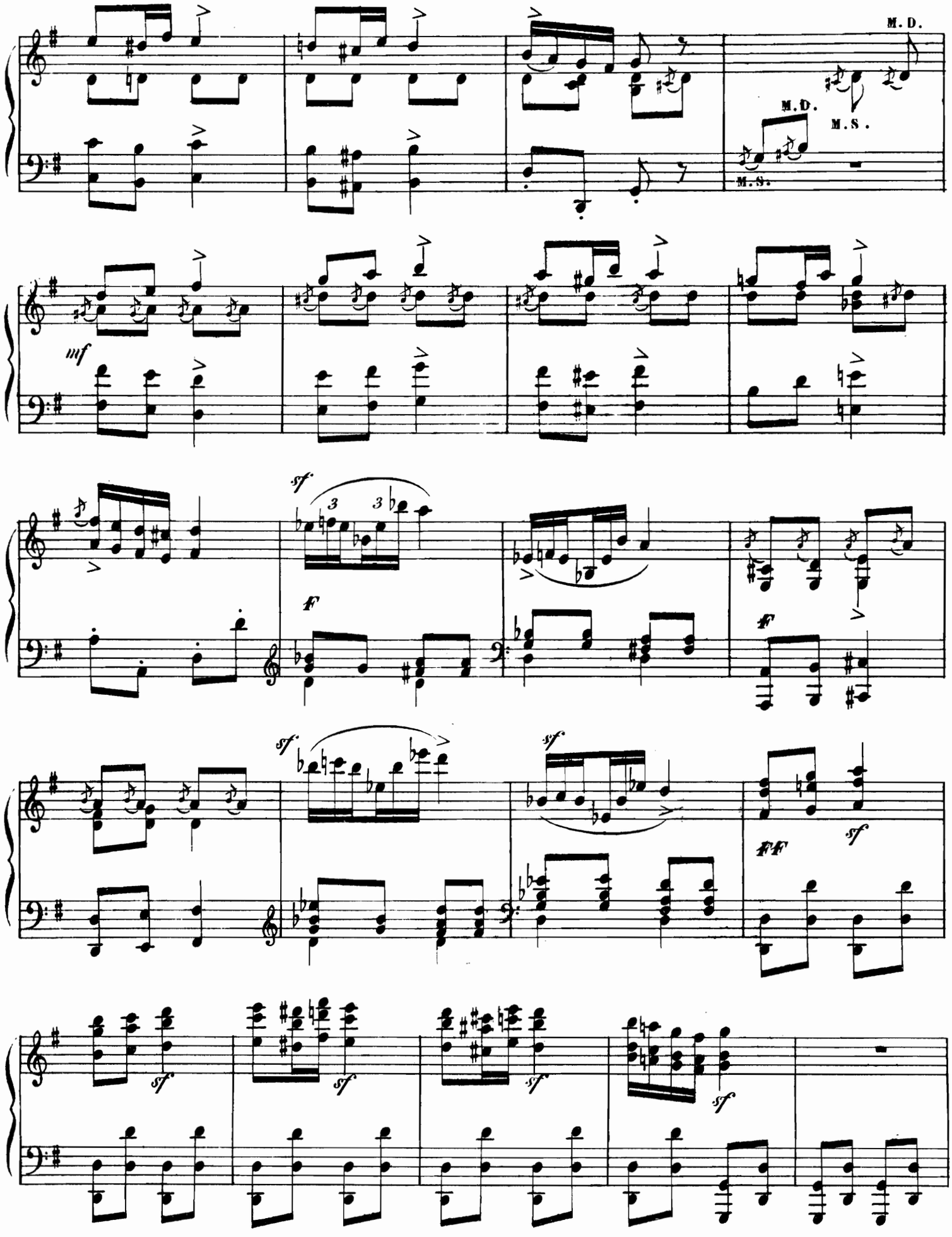
M. D.
M. D.
M. S.
M. S.
mf
sf
3
3
F
sf
sf
FF
sf
sf
sf
sf

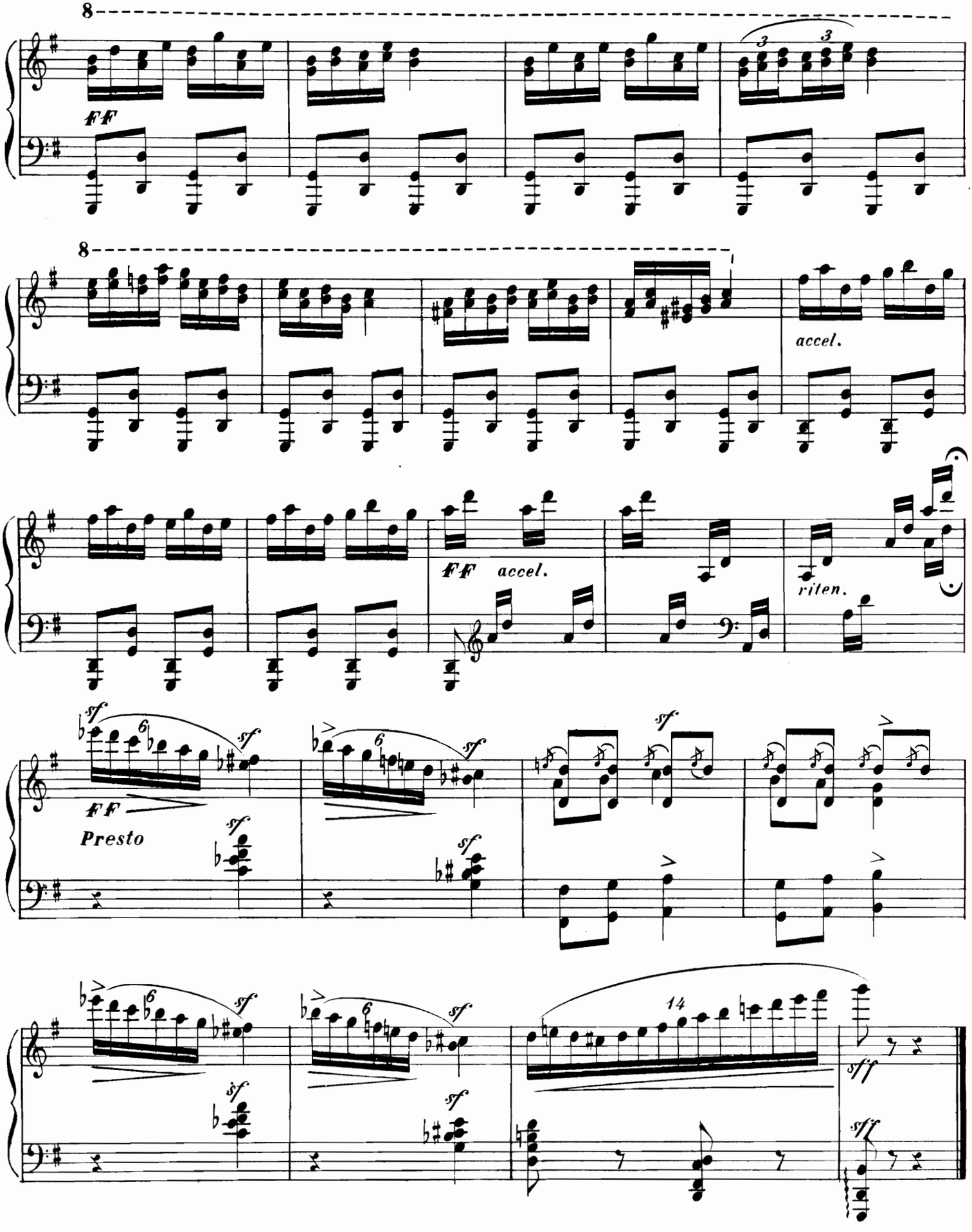
8
FF
8
accel.
FF accel.
riten.
sf
FF
Presto
14
sff

3.

D A N Z A

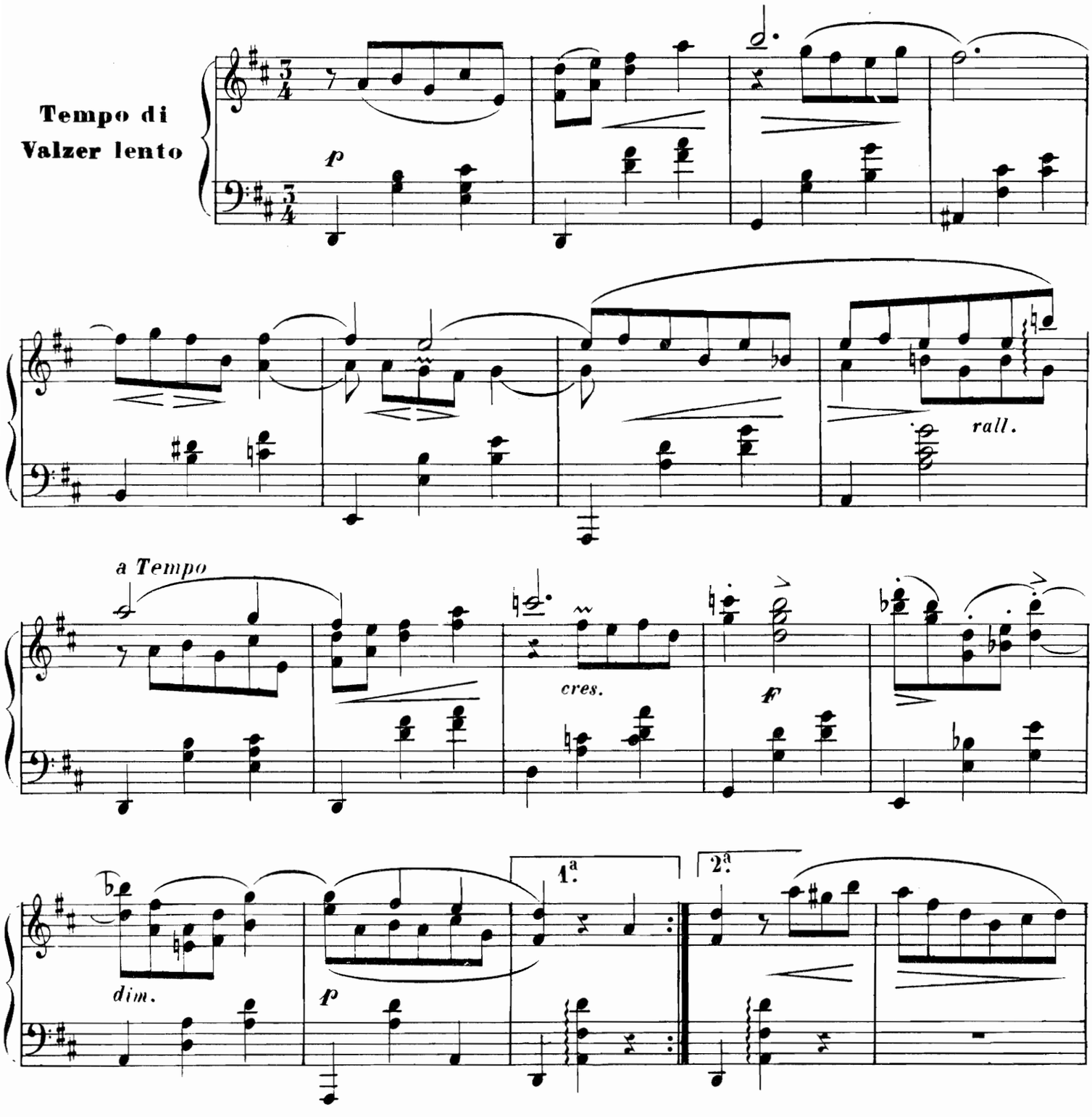

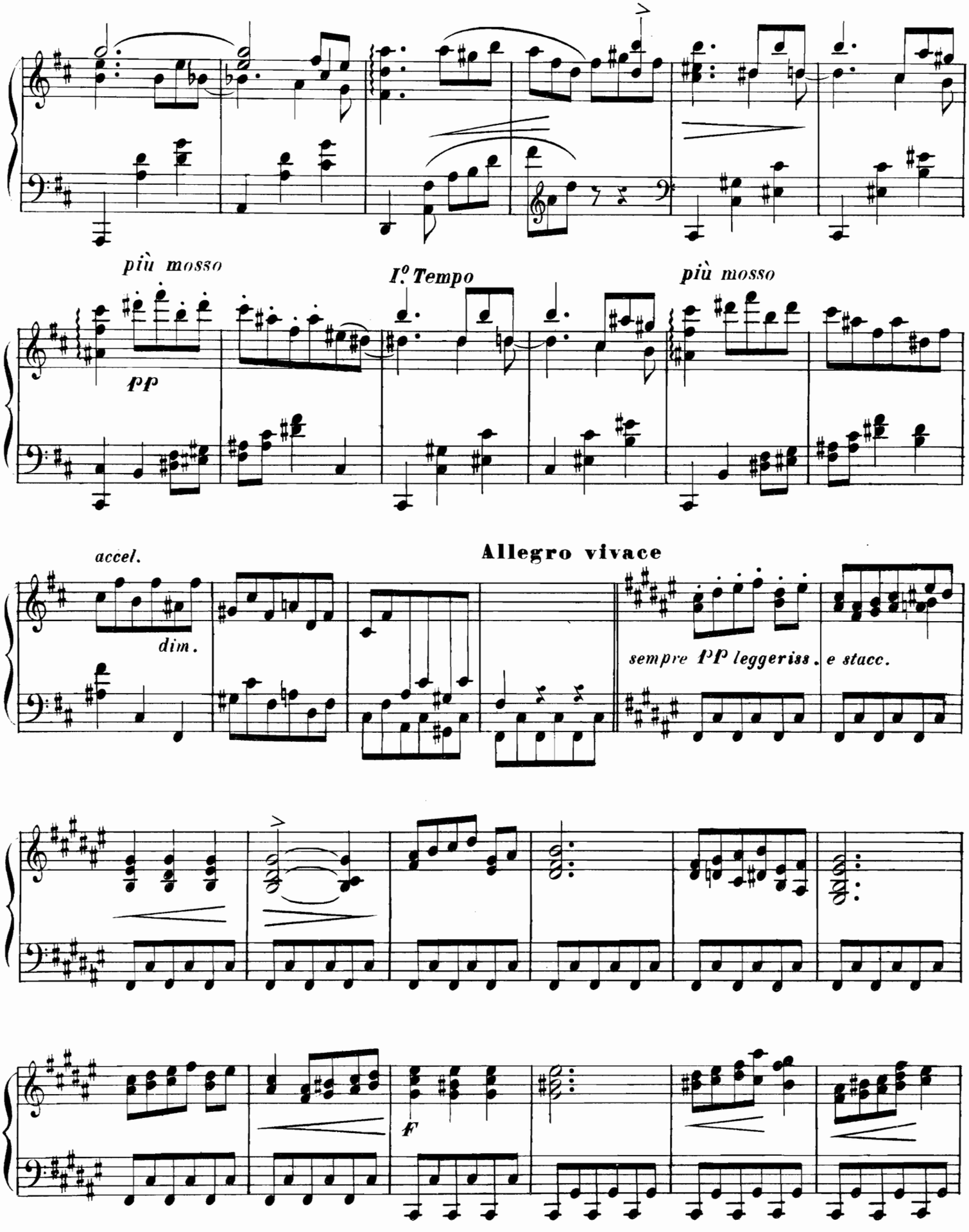
più mosso
I.o Tempo
più mosso
pp
accel.
dim.
Allegro vivace
sempre PP leggeriss. e stacc.
F

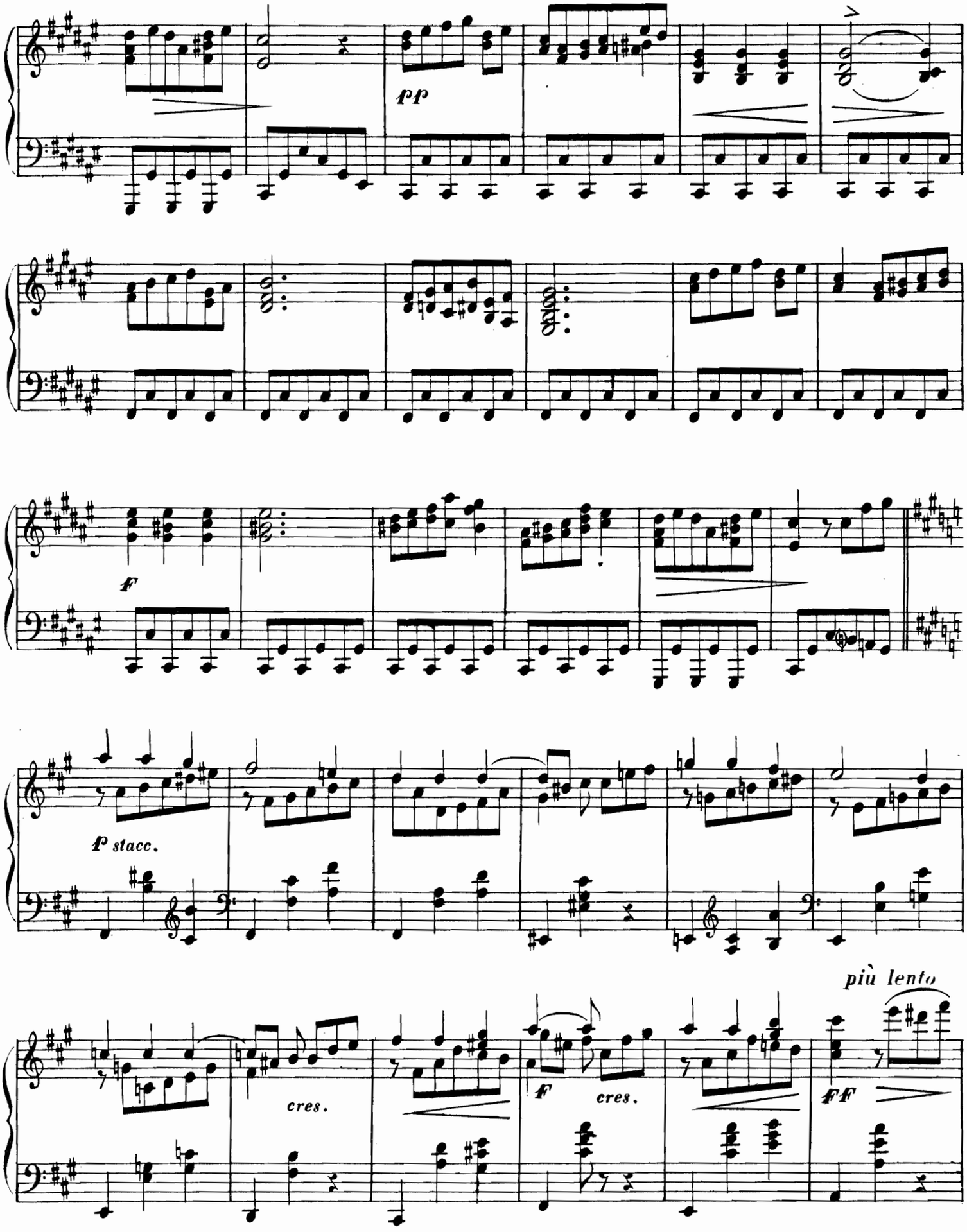
pp
f
f stacc.
più lento
cres.
f
cres.
ff

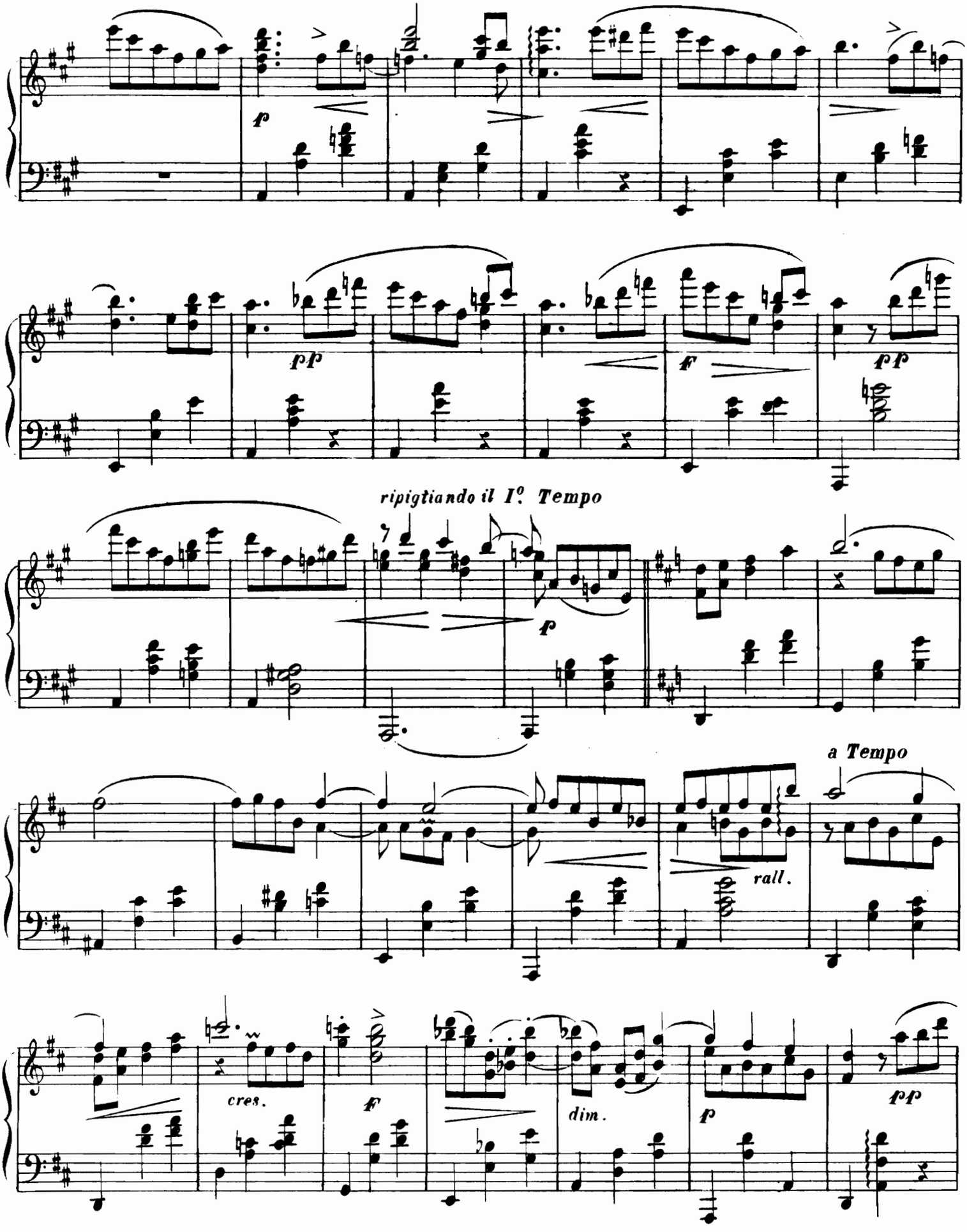
f
pp
f
pp
ripigtiando il I°. Tempo
f
a Tempo
rall.
cres.
f
dim.
p
pp

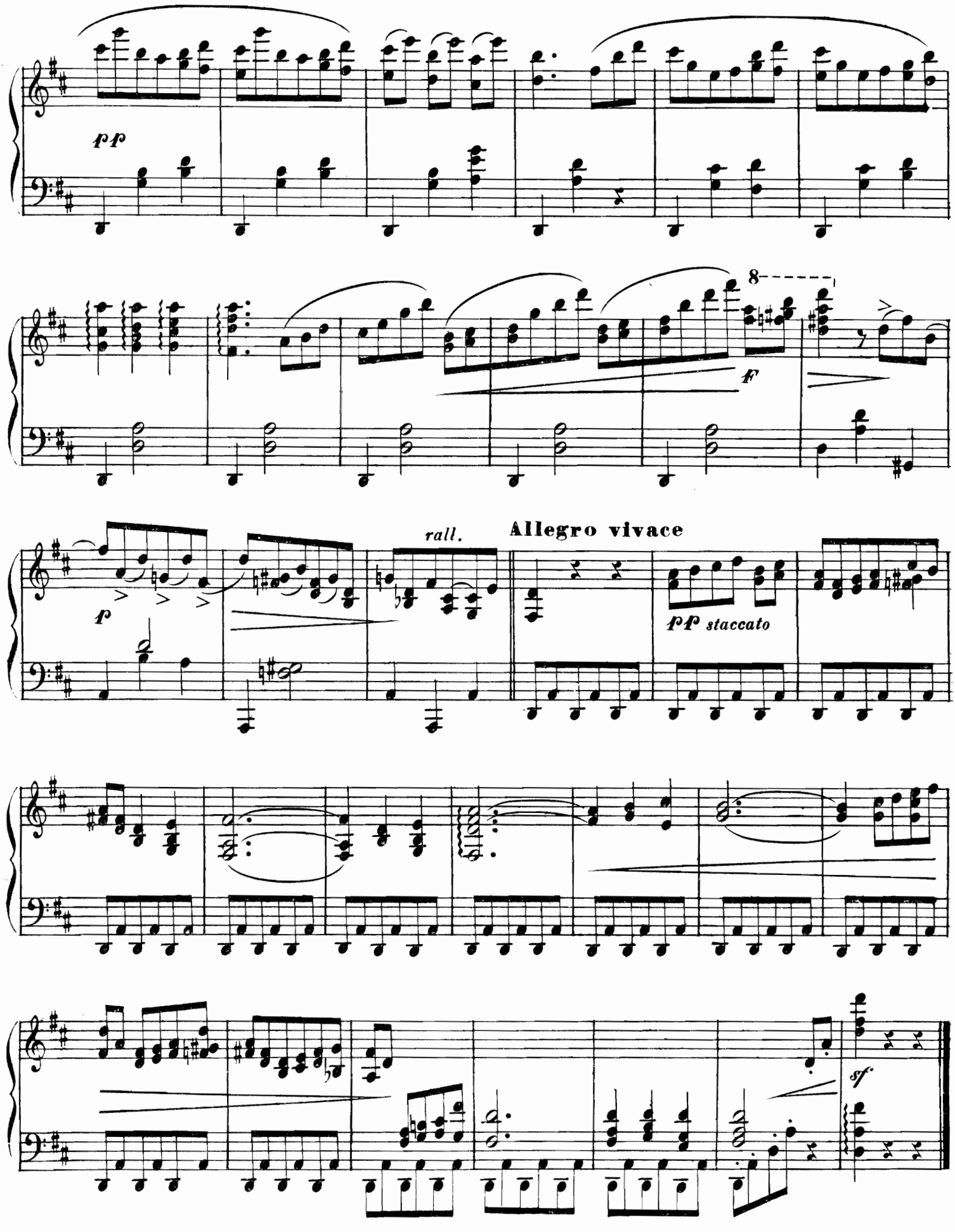
pp
8
ff
rall.
Allegro vivace
f
pp staccato
sf

6

NOTTE

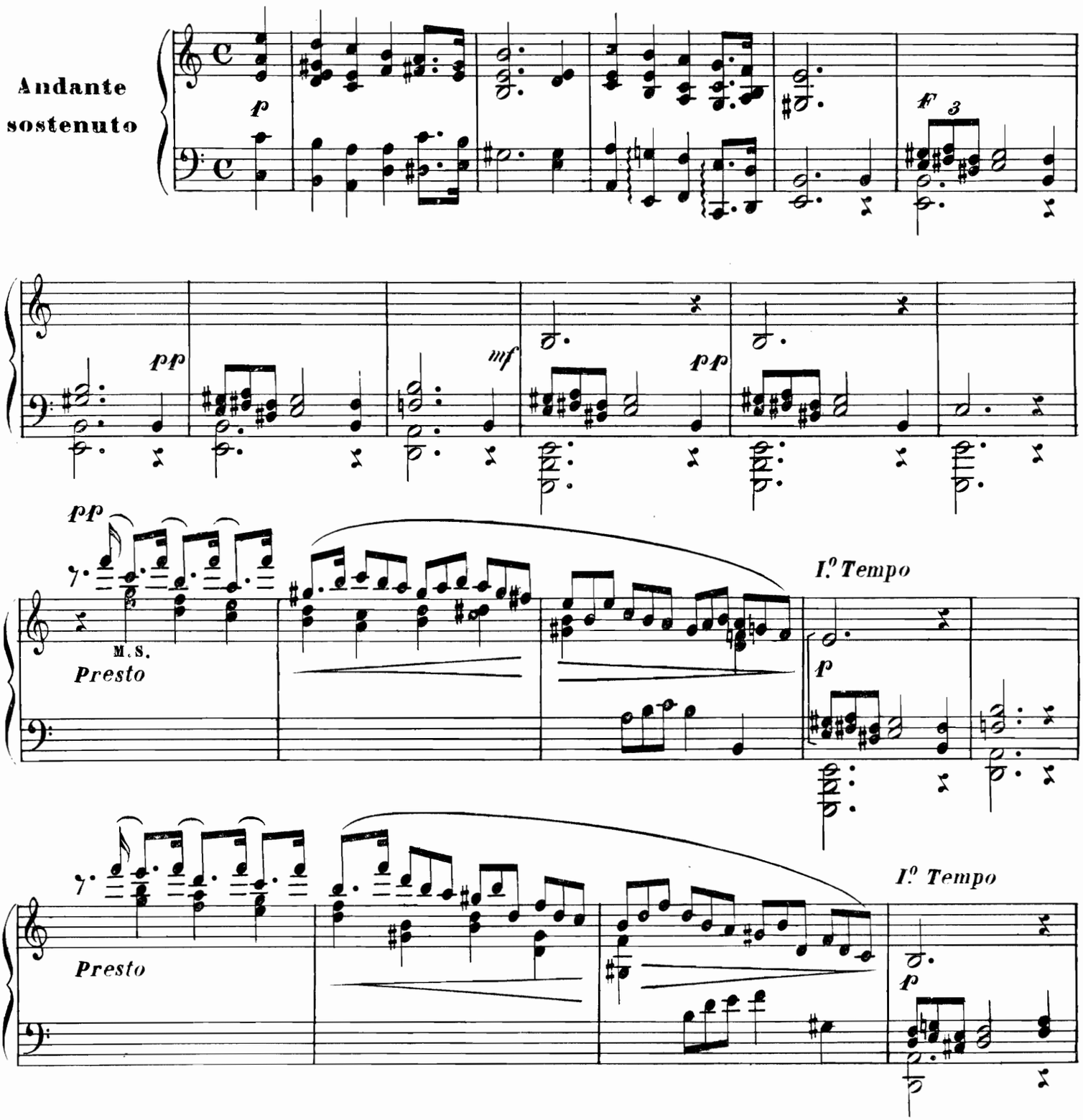
Andante
sostenuto
p
f 3
pp
mf
pp
pp
M.S.
Presto
I.o Tempo
p
Presto
I.o Tempo
p

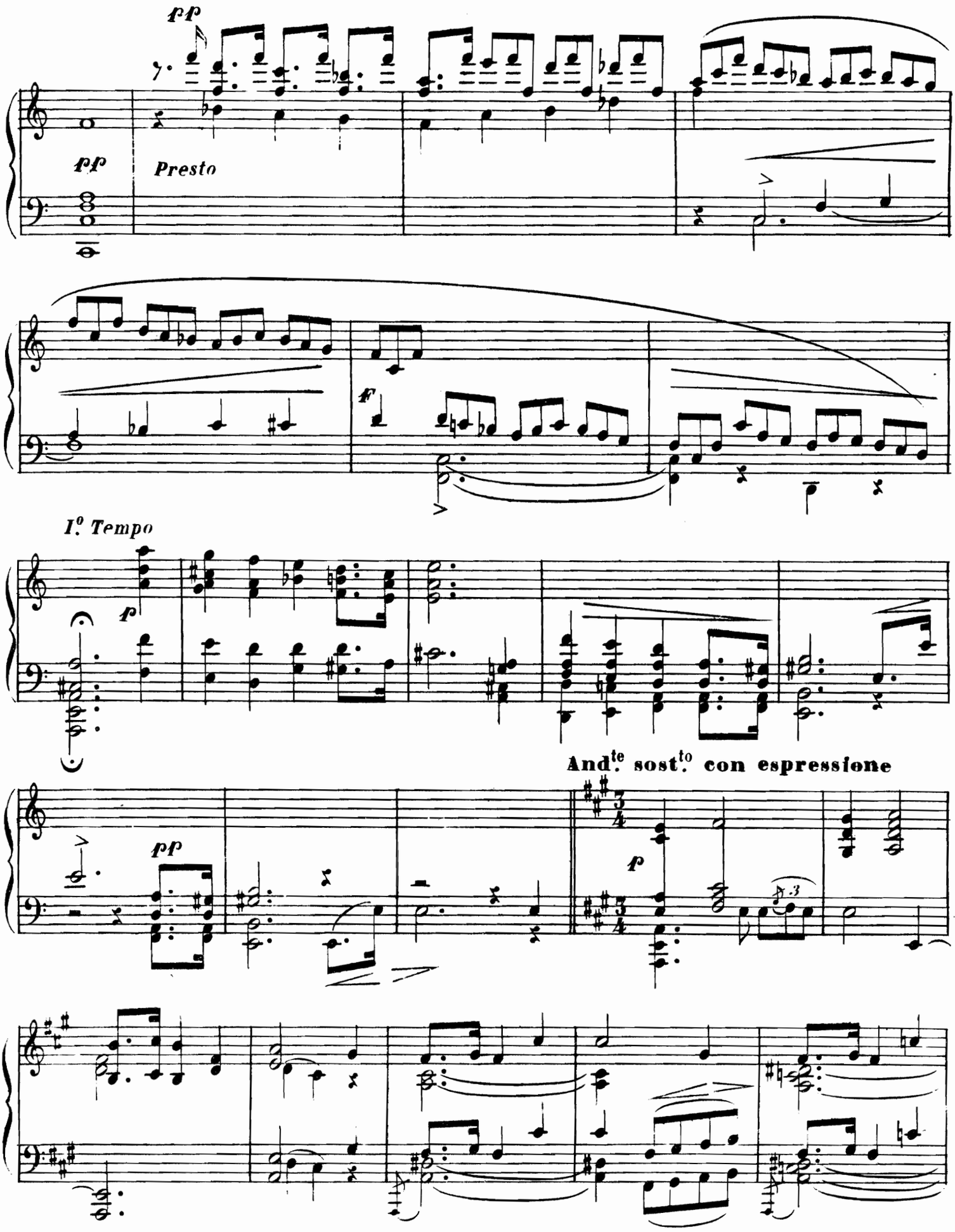
pp
pp
Presto
f
I.o Tempo
p
And.te sost.to con espressione
pp
p

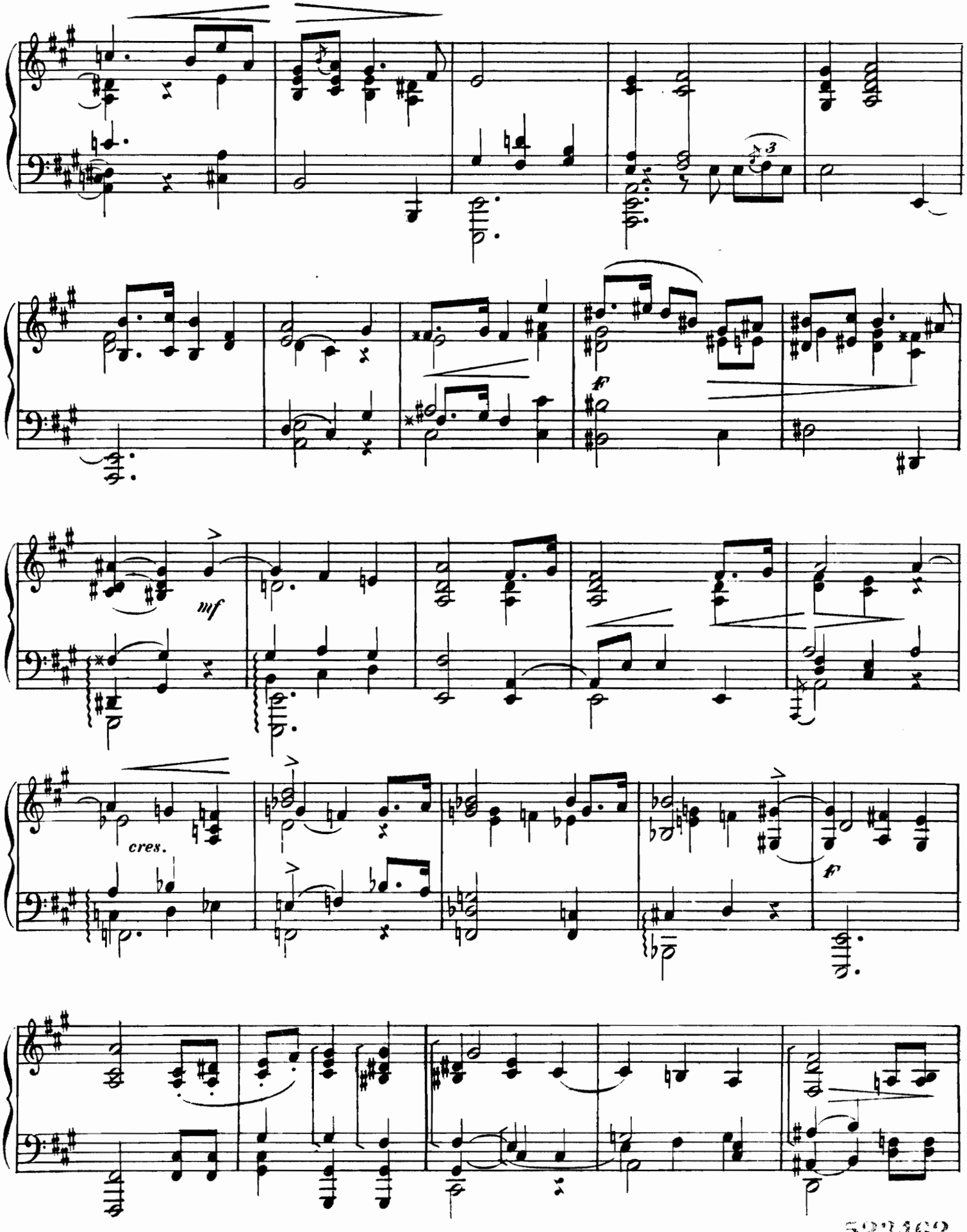

528462

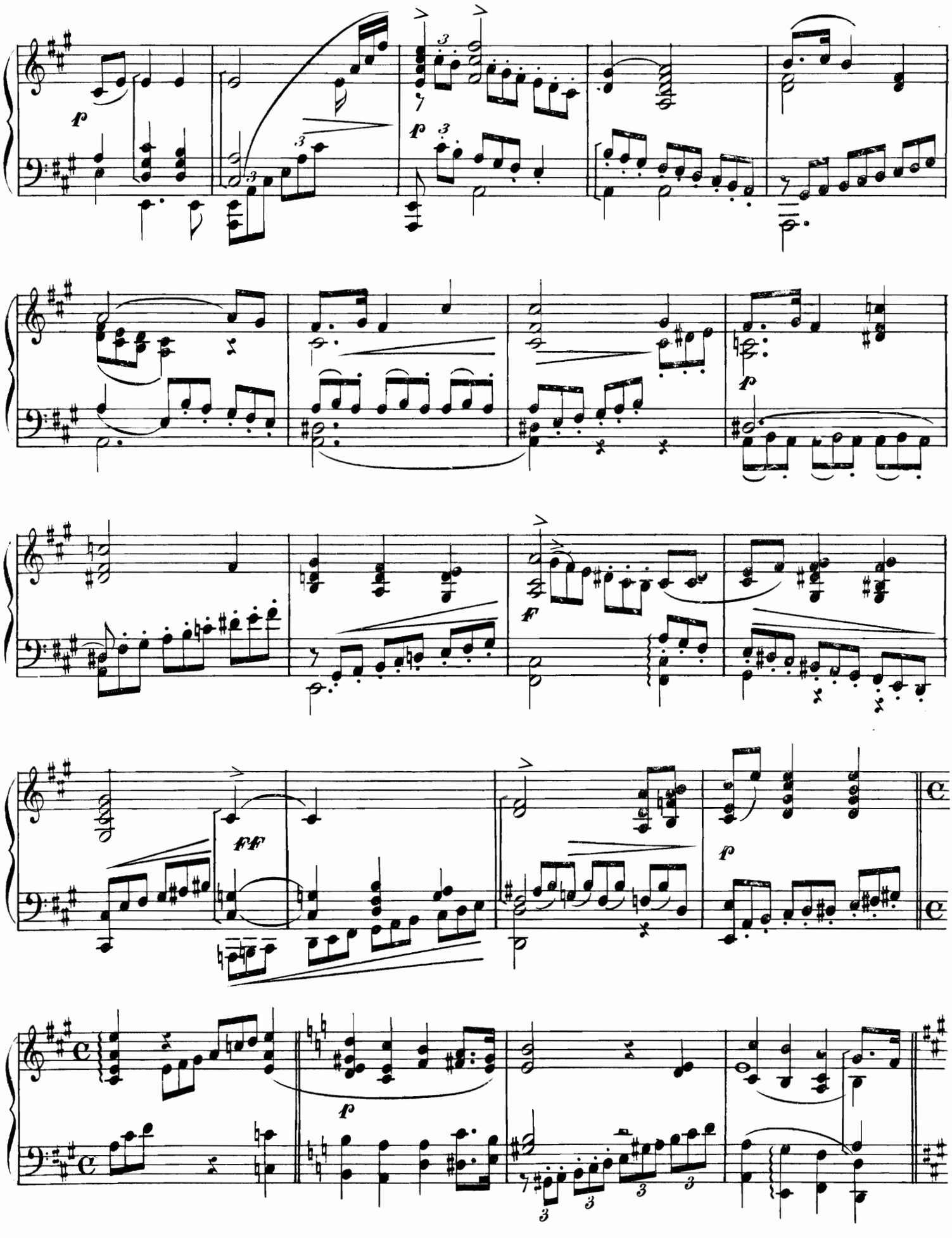

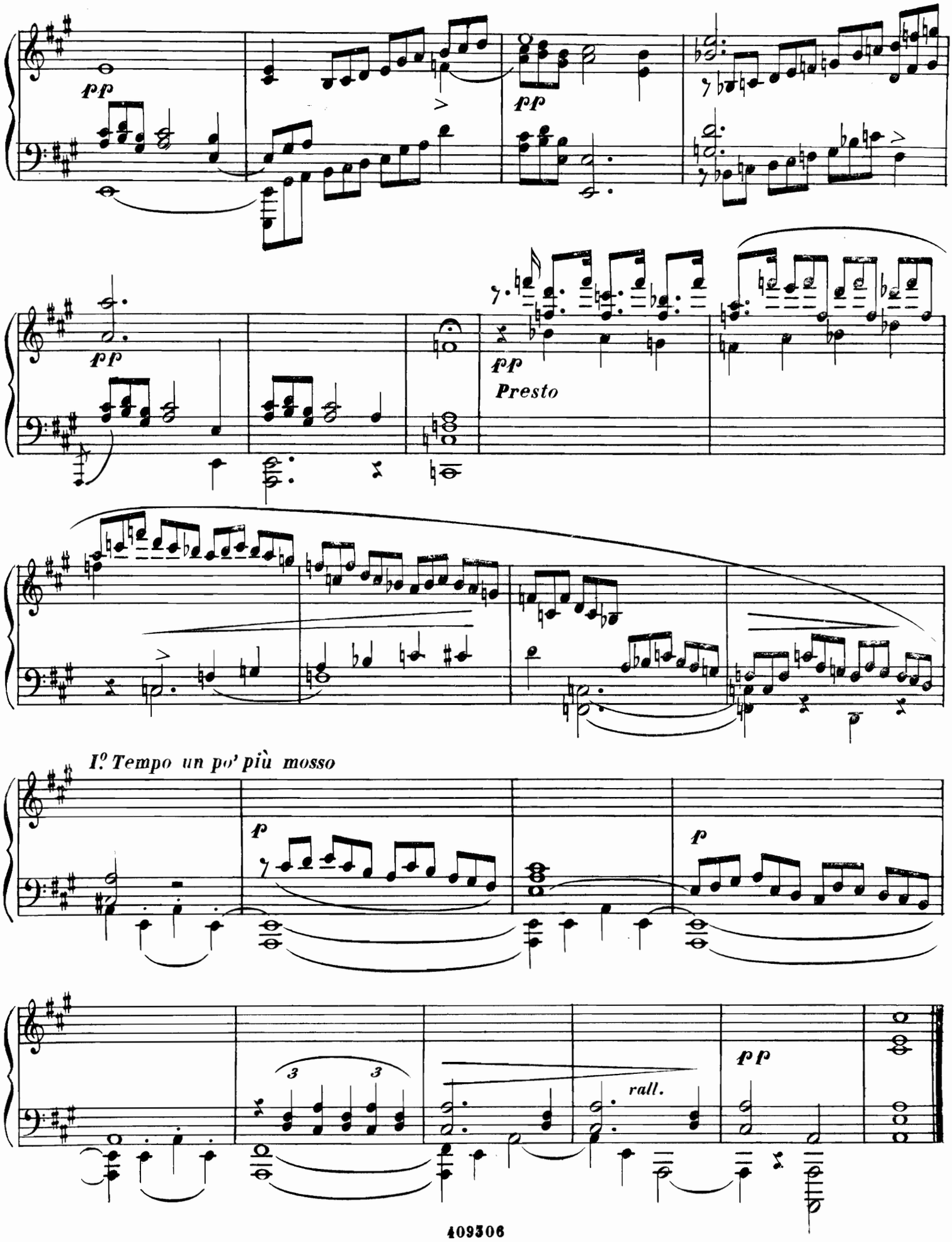
pp
pp
pp
pp
Presto
I.o Tempo un po' più mosso
f
f
3
3
rall.
pp

OPERE PER PIANOFORTE

RIVEDUTE DA

BRUNO MUGELLINI

pubblicate dal R. Stabilimento G. RICORDI & C.

	KESSLER (J. C.) . . .	Op. 20. **24 Studi:**	(B) *netti*	
97531	—	Libro I.	*Fr.*	1 25
97532	—	» II.	»	1 25
97533	—	» III.	»	1 25
97534	—	» IV.	»	1 25
97535	—	Completo	»	4 —
98680	**MOSCHELES** (I) . . .	Op. 95. **12 Studi** caratteristici	»	3 —
	CZERNY (C.)	Op. 755. **Il Progresso** ***(Le parfait Pianiste).*** 25 Studi melodici e caratteristici:		
98961	—	Fascicolo 1.°	»	1 50
98962	—	» 2.°	»	2 —
98963	—	Completo	»	2 50
	—	Op. 756. **Il Progresso** ***(Le parfait Pianiste).*** 25 grandi Studi:		
98964	—	Fascicolo 1.°	»	2 50
98965	—	» 2.°	»	2 50
98966	—	Completo	»	4 —
98967	—	Op. 751. **Il Progresso** ***(Le parfait Pianiste).*** Esercizi e Studi a 4 mani sulle Scale . . .	»	2 —
99753	**HÜNTEN** (F.)	Op. 114. **25 Studi**	»	1 50
100160	**KALKBRENNER** (F.)	Op. 88. **24 Preludi**	»	2 50
100959	**BACH** (G. S.)	**23 Pezzi** facili	»	2 —
101478	—	**Suites francesi**	»	3 —
103689	—	Suites inglesi	»	4 —
104470	—	Partite	»	4 —
104634	—	Invenzioni a due ed a tre voci	»	4 —