

Seinem Freunde

JOSEPH JOACHIM

zugeeignet

RMT

Zweite  
SINFONIE  
(F moll)

für

grosses Orchester

componirt

von

MAX BRUCH.

OP. 36.

Partitur Pr. 6 Thlr.

Preis der Orchesterstimmen 8 Thl. — Ngr.

Ent. Stat. Hall.

Verlag und Eigenthum

von

N. SIMROCK IN BERLIN.

Closed shelf

M

1001

2

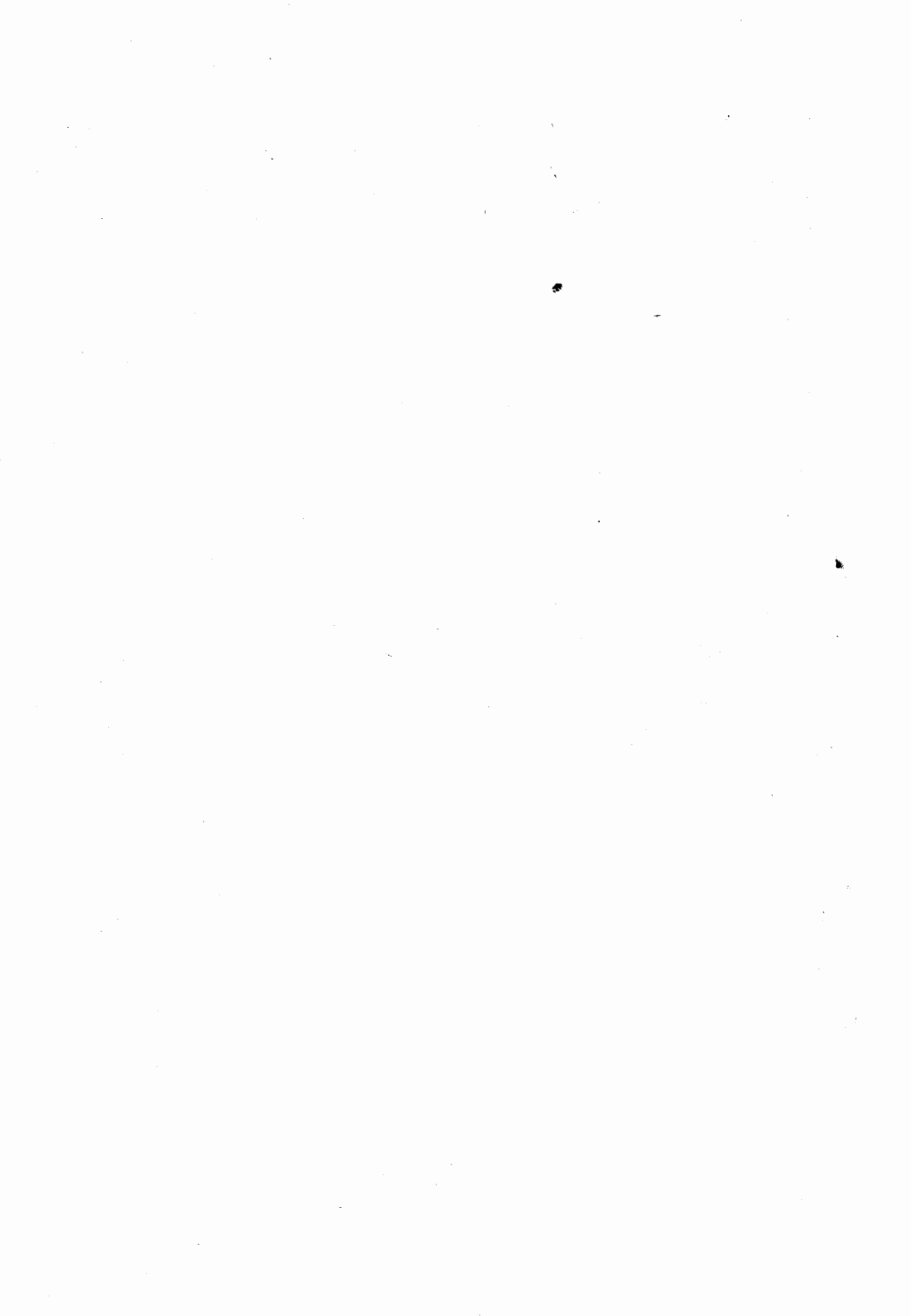

8.....

*a 2*

*ff*

*trm*

**B**

*poco stringendo*

*sempre stringendo*

*sempre stringendo*

The musical score is organized into three systems. The first system contains vocal parts and piano accompaniment. The vocal lines are marked with *ff* and *fp*, and include an *a 2* marking. The piano accompaniment features *ff* and *fp* dynamics, with *cresc.* markings in the bass line. The second system shows the piano accompaniment with sustained chords, marked with *ff* and *fp*. The third system features a piano solo with *agitato* markings and dynamic changes from *ff* to *p*, with *cresc.* markings in both hands.

♩ = 116.

*p*

*a 2*  
*cresc.*

*a 2*  
*cresc.*

*a 2*

*p* *cresc.*

*p* *cresc.*

*poco*

*poco*

*molto cresc.* **ff** **D**

*molto cresc.* **ff**

*molto cresc.* **ff**

*molto cresc.* **ff**

*molto cresc.* **ff** **a 2**

*p cresc. molto* **ff**

*p cresc. molto* **ff**

**ff**

*molto cresc.* **ff** **tr**

*molto cresc.* **ff**

*molto cresc.* **ff**

*molto cresc.* **ff**

*molto cresc.* **ff** **D**

- Tempo/Style:** *Andante* (a 2)
- Dynamic:** *ff* (fortissimo)
- Performance:** *p cresc.* (piano crescendo) and *cresc.* (crescendo) markings.
- Section Markers:** A large 'E' is placed at the end of the first system, and another 'E' is at the end of the second system.

$\text{♩} = 100.$

*p* *decrease.* *pp*  
*p* *espress. cresc.* *p*  
*cresc.*

*p*

*tranq.* *p dolce* *espress. cresc.*  
*p* *espress. cresc.*  
*p* *cresc.* *cresc.*  
*p* *cresc.*

*poco ritard.*

*espress.*

*espress.*

*mf*

*p.*

*p morendo*

*poco ritard.*

*poco ritard.*

*espress.*

*p tranqu.*

*poco ritard.*

**G** *Poco più tranquillo*

**G** *pp* *Poco più tranquillo*

*pizz.*

*un poco string.*

H

*agitato un poco string.*

I (♩=116)

marcato *ff* *rfz* *rfz*

*cresc.* *ff* *rfz* *ff* *ff*

*cresc. molto* *ff con brio* *rfz* *rfz*  
*cresc. molto* *ff con brio* *rfz* *rfz*  
*cresc. molto* *ff con brio* *rfz* *rfz*  
*ff cresc. molto* *ff con forza* *ff con forza* *ff con forza*

**K**

ff rfz rfz rfz rfz

ff pesante rfz  
pesante e sempre ff

ff rfz rfz rfz rfz

ff pesante rfz rfz rfz rfz

ff pesante e sempre ff

ff pesante e sempre ff

ff pesante e sempre ff

**K ff pesante e sempre ff**

**L** *ff* *à 2* *sempre marcato*

*ff* *sempre marcato* *à 2* *ff* *sempre marcato*

*ff* *sempre marcato* *ff* *sempre marcato* *ff* *sempre marcato*

pp poco cresc.

pp poco cresc.

pp

pp poco cresc.

pp

*f*

pp poco cresc.

pp poco cresc.

pp poco cresc.

pp poco cresc.

pp poco cresc.

pp poco cresc.

*espress.* *cresc.* *cresc.* *fespress.*

*espress.* *cresc.* *cresc.* *fespress.*

*pp* *espress.* *p*

*f*

*pp* *p* *pp* *p* *fp*

*pp*

*fespress.* *tranq.* *f* *fp* *fp* *fp*

*f* *fp* *fp* *fp* *arco* *p*

0

Dynamics and performance markings include:

- sf* (sforzando)
- ff* (fortissimo)
- f* (forte)
- ffp* (fortissimissimo)
- agitato* (agitated)
- a 2.* (second ending)

Poco stringendo

Poco stringendo

*p cresc.*

*rfz* Poco stringendo

*fp*

*cresc.*

*f*

*ritard.*

$\text{♩} = 100$

Tempo I. (maestoso.)

**R**

*ritard.*

**R** Tempo I. (maestoso.)

$\text{♩} = 100$

ritard. - - - poco

*poco*  
*morendo*  
*morendo*  
*pp*  
*ppp*  
*pp morendo*  
*p*  
*a*  
*poco*  
*pp*  
*morendo*  
*pp*  
*morendo*  
*ppp*  
*pp*  
*morendo*  
*ppp*  
*pp*  
*morendo*  
*ppp*  
*a*  
*poco*  
*morendo*  
*ppp*

7068

♩ = 46.

Adagio ma non troppo.

2 Flöten.

2 Oboen.

2 Clarinetten  
in B.

2 Fagotte.

4 Hörner in F.

2 Trompeten  
in B.

3 Posaunen.

Pauken in C.G.

Violine I.

Violine II.

Bratsche

Violoncell.

C. Bass.

Adagio ma non troppo.

## A

*espress.*

*p*

*espress.*

*p*

*cresc.*

*cresc.*

*cresc.*

*cresc.*

*pizz.*

*arco*

Dynamics and markings in the first system:  
 - Vocal line: *espress.*, *cresc.*  
 - Piano accompaniment (top): *p*  
 - Piano accompaniment (bottom): *espress.*, *cresc.*

Dynamics and markings in the second system:  
 - Grand piano (top): *pp*  
 - Grand piano (middle): *p*, *cresc.*

Dynamics and markings in the third system:  
 - Grand piano (top): *p*, *pp*, *cresc.*  
 - Grand piano (middle): *p*, *cresc.*  
 - Grand piano (bottom): *pp*, *pp dolce tranq.*, *cresc.*  
 - Grand piano (bottom): *p*, *pp*, *pizz.*, *pp*, *cresc.*  
 - Grand piano (bottom): *p*, *cresc.*

*cresc.*

*cresc.*

*cresc.*

*mf*

*f*

*espress.*

*cresc.*

*mf*

*f*

*p espress.*

*espress.*

*cresc.*

*f*

*cresc.*

*cresc.*

*cresc.*

*espress.*

*arco*

*cresc.*

*f*

*cresc.*

*f*

*cresc.*

*espress.*

*p*

*mf*

*f*

*espress.*

*rfz*

*espress.*

*espress.*

*f espress.*

**D** *a 2.*  
*espress.* *cresc.*  
*espress.* *cresc.*  
*espress.* *cresc.* *a 2.*  
*espress.* *cresc.*  
*cresc.* *sempre cresc.*  
*cresc. sempre*  
*p*  
*p*  
*p*  
*cresc.* *f*  
*cresc. sempre*  
*espress.* *cresc. sempre*  
*cresc. sempre*  
*cresc. sempre* *f*  
**D** *cresc. sempre*

*poco ritard.*

*a 2.*

*f*

*pp*

*f*

*espress.*

*poco ritard.*

*poco*

*mf*

*pp*

*mf*

*pp*

*poco ritard.*

*ff*

*p*

*poco ritard.*

*espress.*

*poco ritard.*

*tranq.*

*ff*

*p*

*poco ritard.*

**E**

pp  
sempre p  
ppp  
ppp  
pp

pp  
pp

*espress. appassionato*  
p *espress.*  
cresc.  
f  
espr.  
pp  
pp  
pp

**E**

**F**

**F**

*f molto espress.*

*poco stringendo*

*cresc.*

*cresc.*

*p cresc.*

*pp*

*pp*

*p*

*poco stringendo*

*cresc.*

*cresc.*

*cresc.*

*pizz.*

*cresc.*

*pizz.*

*cresc.*

*mf* *poco ritard.*

*mf* *espress.* *p* *poco ritard.*

*mf* *pp*

*mf* *poco ritard.*

*poco ritard.*

*pp*

*espress.* *pp poco ritard.*

*dol.* *pp*

*arco pp* *pp*

*arco pp* *pp poco ritard.*

*G a tempo*

*pp*

*a tempo*

*cresc.*

*a tempo*

*pp*

*un poco marcato*

*p*

*a tempo*

*cresc.*

*poco cresc.*

*a tempo*

*pp*

*ppp*

*a tempo*

*ppp*

*ppp*

*a tempo*

*ppp*

*cresc. - -*

*cresc. - -*

*cresc. - -*

*cresc. - -*

*G*

*cresc.*

*p cresc. molto*  
*p* *cresc.* *p molto cresc.*  
*p cresc.* *cresc.* *p molto cresc.*  
*a 2.* *p cresc.* *cresc.* *p molto cresc.*  
*p molto cresc.*  
*p cresc.* *cresc.* *p cresc.*  
*cresc.*  
*trem. molto cresc.*  
*p* *cresc.* *p molto cresc.*  
*p* *cresc.* *cresc.* *p*  
*p cresc.* *cresc.* *p molto cresc.*  
*p cresc.* *cresc.* *p molto cresc.*  
*p cresc.* *cresc.* *p molto cresc.*

H

*ff* *ten.* *ff* *ten.* *ff* *ten.* *ff* *ten.* *ff* *ten.*

*fften.* *ten.* *fften.* *ten.*

*ff* *ten.* *ff* *ten.*

*ff* *ff* *ff* *ff*

ten.  $\frac{4}{2}$   $p$

ten.  $p$

ten.  $p$  a 2.  $mf$  *espress.*

ten.  $p$   $mf$  *espress.*

ten.  $p$   $mf$  *espress.*

ten.  $mf$  *espress.*

ten.  $mf$  *espress.*

ten.  $ff$

ten.  $ff$

ten.  $ff$

ten.  $ff$

$f$  *decresc.*  $p$

$ff$   $f$

$ff$   $f$   $mf$  *ed espress.*

$f$   $mf$

Dynamics and markings: *decresc.*, *cresc.*, *mf*, *f largamente*, *p*, *mf*, *cresc.*, *decresc.*, *mf*, *cresc.*.

First ending: r 2

Page number: 7068

*poco ritard.*

*espress.*

*espress.*

*p*

*pp*

*pp*

*poco ritard.*

*p*

*pp*

*espress. decresc.*

*decresc.*

*pp*

*p*

*decresc.*

*sempre decresc.*

*pp*

*arco*

2068

*poco ritard.*

**K**

*a tempo*

pp  
pp *espress.*  
*cresc.*  
pp  
*poco espress.*  
*cresc.*  
p  
*a tempo*

pp  
*espress.*  
pp  
*divisi*  
*divisi*  
pp *pizz.*  
*divisi cresc.*  
*divisi cresc.*

**K** *a tempo*

Musical score for piano and violin. The score is divided into three systems. The first system includes a violin part with dynamics *p*, *f*, and *espress.*, and piano parts with dynamics *espress.* and *molto espress.*. The second system features piano parts with dynamics *p* and *molto espress.*. The third system includes piano parts with dynamics *espress.*, *p*, and *cresc.*. The score contains various musical notations such as slurs, accents, and dynamic markings.

N

Allegro molto tranquillo. ♩ = 126.

2 Flöten.

2 Hoboen.

2 Clarinetten  
in B.

2 Fagotte.

4 Hörner in F.

2 Trompeten  
in C.

3 Posaunen.

Pauken in F.C.

Violine I.

Violine II.

Bratsche.

Violoncell.

C. Bass.

pp p cresc.

pp pp pp

poco cresc. cresc. poco cresc. cresc. poco cresc. poco cresc.

*f espress.*

**System 1:** Vocal lines and piano accompaniment. Dynamics include *f espress.*, *cresc.*, and *p*. Performance instructions include *morendo*.

**System 3:** Single bass line. Dynamics include *pp* and *morendo*.

**A**

B

*p*  
*molto espress.*  
*p dolce*  
*pp*  
*p dolce*  
*p*  
*pp*  
*pp dolce*  
*pp*  
*pp*  
*pizz.*

B

*f espress. cresc.*

**C** Animato. ♩ = 144.

**D**

*f* *ff* *sf*

*ff* *ff* *ff* *ff* *ff*

*f* *ff* *sf*

*f* *ff* *con fuoco* *ff* *con fuoco* *ff* *con fuoco*

*f* *ff* *sf*

**D** 7068

Dynamic markings include *ff* (fortissimo) and *p* (piano). The score is written in a key signature of one sharp (F#) and a common time signature.

Più animato.

Più animato.

**System 1:**

- Staff 1 (Piano Treble): *mf*, triplet, *cresc.*
- Staff 2 (Piano Treble): *mf*, triplet, *cresc.*
- Staff 3 (Piano Bass): *p*, *cresc.*
- Staff 4 (Strings Treble): *p*, *cresc.*
- Staff 5 (Strings Bass): *p*, *cresc.*

**System 2:**

- Staff 1 (Piano Treble): *mf*, *p*, *cresc. molto*
- Staff 2 (Piano Treble): *mf*, *p*, *cresc. molto*
- Staff 3 (Piano Bass): *mf*, *p*, *cresc. molto*
- Staff 4 (Strings Treble): *mf*, *p*, *cresc. molto*
- Staff 5 (Strings Bass): *mf*, *p*, *cresc. molto*

**E**

Musical score for piano and orchestra, page 162. The score is in G major and 3/4 time. It features a piano part with a complex rhythmic pattern and an orchestral part with a more melodic line. The piano part includes a section marked *ff con fuoco*.

Key markings include *f*, *ff*, and *ff con fuoco*. The piano part features a complex rhythmic pattern with many sixteenth and thirty-second notes. The orchestral part features a more melodic line with some sustained notes and a triplet in the final measure of the third system.

**F**

*s*

*f*

*decresc.*

*decresc.*

*f*

*tr*

*decresc.*

*p* sempre

*f*

*ff*

*decresc.*

*decresc.*

*decresc.*

*decresc.*

*decresc.*

**F**

*p* *dolce*

*pp*

*pp*

*pp*

*morendo*

*morendo*

morendo pp

morendo pp

morendo pp

pp tranquillo

morendo pp

morendo

morendo pizz. pp arco

pp

**System 1:**

**System 2:**

**System 3:**

G

H

*sempre cresc.*

*a 2.*

*f*

*3*

*f*

*espress.*

*f*

*3*

*3*

*tr*

*p cresc.*

*f*

*sempre cresc.*

*cresc.*

*ff con fuoco*

*f*

*3*

*sempre cresc.*

*sempre cresc.*

*3*

*3*

*sempre cresc.*

7068 H

K

dimin. - - pp

trattissimo

dimin. - -

tranquillo

p sempre dolce

pp

dimin.

pp

do - - - tranquillo

pp grazioso

pp

2 Soli tranquillo

do

pp dolce

pp

pp

pp

K

*p crescendo -* *express.*

*grazioso tranquillo*

*pp sempre*

*tranquillo*

*pp*

*tranquillo*

*pp*

*p dolce*

*pp*

*pp*

*p*

*p*

*pp*

*pp*

*p*

*Tutti. p*

*p*

L *♩ = 112.*

*poco ritard. Poco meno mosso.*

*poco ritard. Poco meno mosso. largamente*

L *p poco espress.*

*decresc.*

*poco ritard. Poco meno mosso. (♩ = 112.)*

*cresc.* *f* *tranquillo* *cresc.*

*cresc.* *p* *cresc.*

*cresc.* *p* *cresc.*

*cresc.* *p* *cresc.*

*cresc.* *p* *cresc.*

*poco rallen - - - - - tan - - - - -*

*poco rallen - - - - - tan - - - - -*

*poco rallen - - - - - tan - - - - -*

do -

-Tempo I. (♩ = 126)

do -

-Tempo I.

do -

-Tempo I. (♩ = 126)

M

*pp cresc.*

*pp cresc.*

*pp cresc.*

*espress. cre - scen - do - poco - a -*

*cre - arco - scen - do - poco - a -*

*espress. cre - scen - do - poco - a -*

*espress. cre - scen - do - poco - a -*

M

8.....

a 2.  
*espressivo*

a 2.  
*espressivo*

a 2.  
*espressivo*

*cresc.* *rf*

*cresc.* *rf*

*p*

*divisi*

*cresc.* *rf*

*cresc.* *rf*

*cresc.* *rf*

cre - - - scen - - - do

*poco a poco cre*

*poco a pizz. poco cre*

*poco a poco cre*

*poco strin -*

*- gen -*

**N** Animato.

**N** Animato.

P

*poco rit.* *p* *Q* *a tempo*  
*espress.*  
*morendo*  
*pp* *cresc.*  
*pp* *poco rit.* *a tempo*

*poco rit.* *a tempo*  
*morendo*  
*morendo*  
*poco rit.* *a tempo*

*un poco ritard*

*un poco ritard.*

*un poco ritard.*

*a tempo*

*cresc.*

*espress. cresc.*

*cresc.*

*espress. cresc.*

*pp*

*poco cresc.*

*p*

*a tempo*

*p*

*poco cresc.*

*sempre cresc.*

*poco cresc.*

*sempre cresc.*

*poco cresc.*

*p*

*poco cresc.*

*sempre cresc.*

*R<sup>p</sup>* *poco cresc.*

*poco stringendo*

*cresc. espress. f*

*cresc. espress. f*

*cresc. espress. f*

*a<sup>2</sup>*

*cresc. espress. poco stringendo a<sup>2</sup> f*

*f*

*f*

*f*

*poco a poco cre - - - scen - - - do*

*poco stringendo*

S

