

LA
DIVA

Opéra bouffe
DE
J. OFFENBACH

Transcription-fantaisie
facile et sans Octaves

PAR

J. L. BATTMANN

OP. 304

PRIX: 5^f

PARIS

COLOMBIER Editeur, 6, rue Vivienne, au coin de la Galerie Vivienne
Propriété p^r tous pays

LA DIVA.

OPÉRA-BOUFFE.

De J. OFFENBACH.

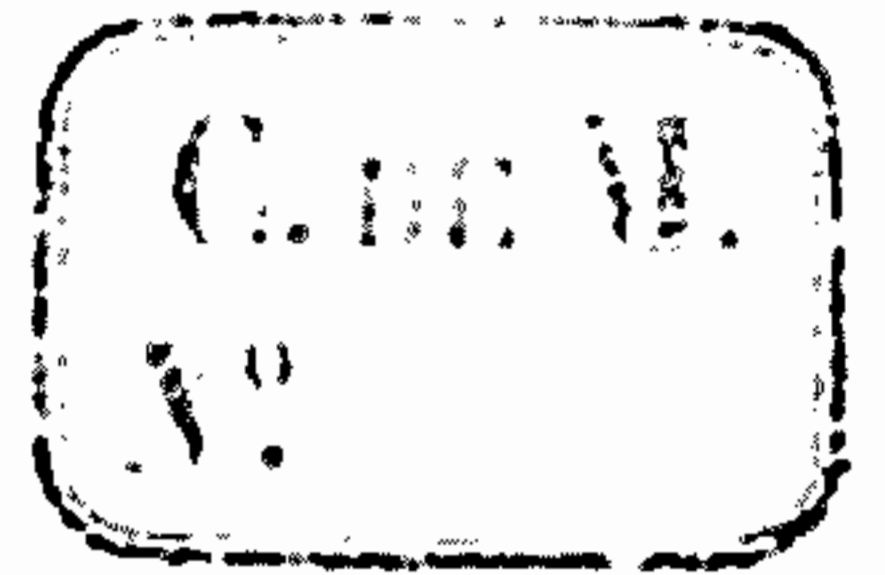

TRANSCRIPTION-FANTAISIE

FACILE et sans OCTAVES.

J. L. BATTMANN.

Op: 304.

Mouv: de Marche.

INTRODUCTION.

CHOEUR des TROMPETTES et des TAMBOURS.

Même mouv!

DUETTO DES DEUX COLONELS (2^e ACTE)

Allegretto.

VALESE de MALAGA. (FINAL du 2^e ACTE.)

