

1867

LIBRARY

MESSINE

Danse Italienne

POUR

Le Piano

PAR

BATTMANN

Op: 234.

Prix : 6^{fr}.

PARIS,

Alexandre JAQUOT, Editeur, Boulevard Sébastopol, N°16.

MESSINE.

DANSE ITALIENNE.

J. L. BATTMANN. Op. 234.

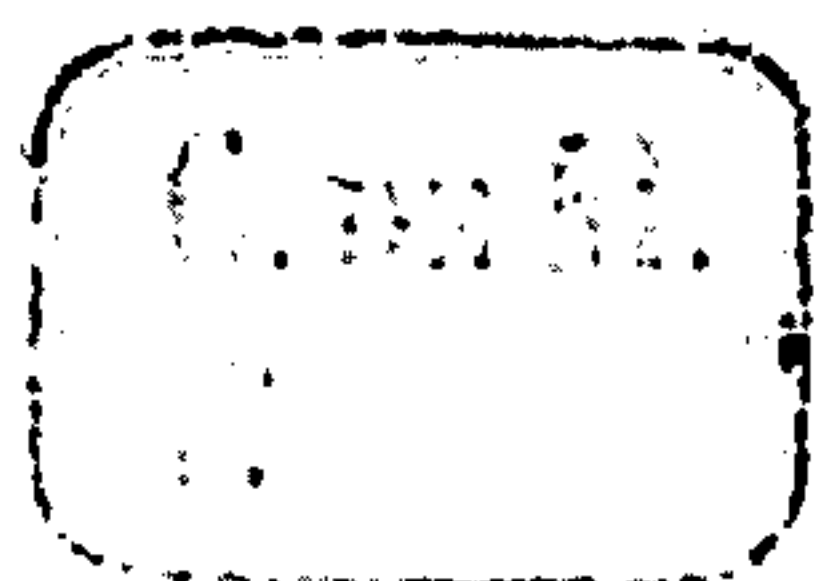

Allegretto.

INTRODUCTION

8^a

1 2 1 3 1 2 1

piu forte.

ff

marcato.

marcato.

3 1 2 3 1 2 3

8^a

p

1 2 1 3 1 2 1

8^a

1 2 1 3 1 2 1

piu forte.

1^o 2^o

ben leggiero.

a tempo.

