

À Mademoiselle Amélie MARTIN.

STYRIENNE

MAZURKE

POUR
PIANO
PAR

J.L. BATTMANN

OP. 201. PR: 6 F.

PARIS

COLOMBIER Editeur, 6, rue Vivienne, au coin du Pas.° Vivienne.

Propriété p^r tous pays

Imp. Tranché Paris.

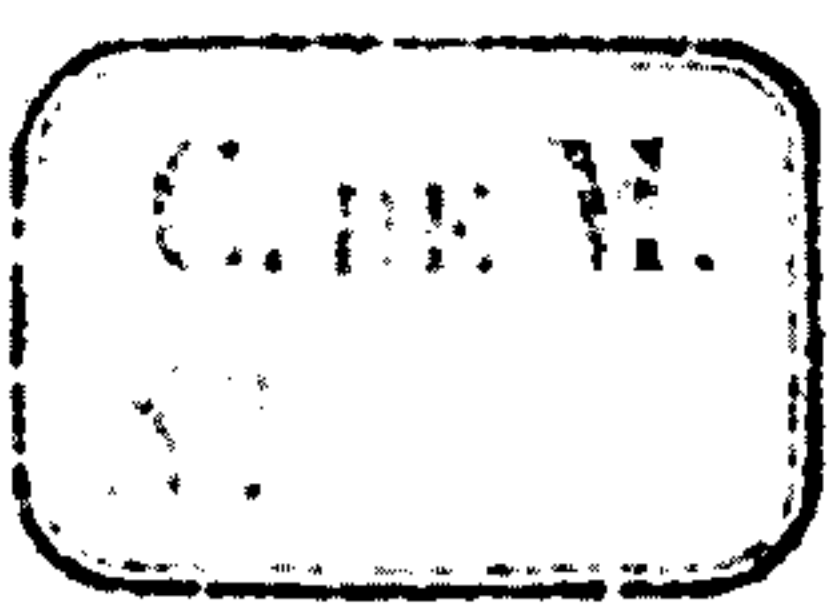

MAZURKE STYRIENNE

à Mademoiselle AMÉLIE MARTIN.

J. L. BATTMANN

Op: 201.

INTRODUCTION.

Risoluto.

Tempo di Mazurka.

8

cresc.

grazioso.

Ped.

Ped.

Ped.

mf

Ped.

11

Ped.

11

cresc.

Ped.

Ped.

ff Ped.

Ped.

ff

P Ped.

Ped.

pp

Ped.

f Ped.

Ped.

