

HOMMAGE A MADAME LA SUPERIEURE DU COUVENT DES OISEAUX.

C. 133 M.
N°

POUR PIANO PAR

J. L. BATTMANN

OP. 218.

PR. 7^f50.

Paris, F. GAUVIN Editeur, r. Montpensier, 1
et Palais Royal, Péristyle de Chartres, 11 et 12.
Propriété p^r tous pays.

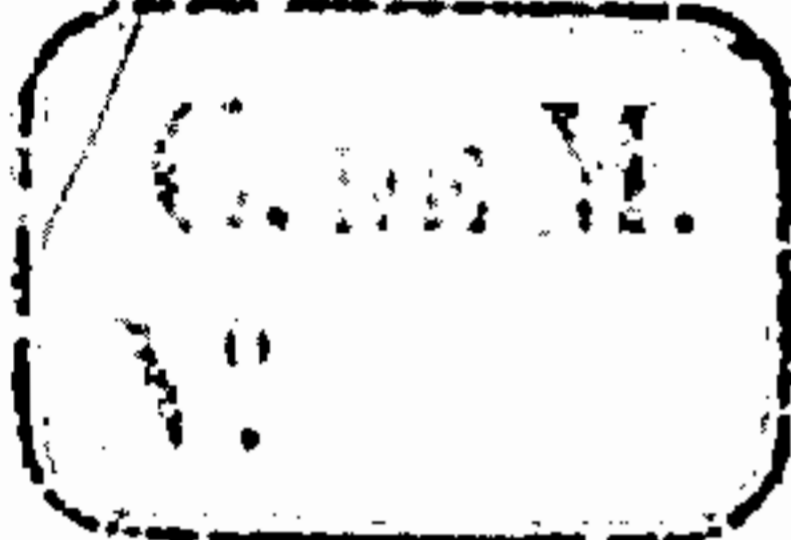

Hommage à Madame la Supérieure du Couvent des Oiseaux.

L'ENFANT DU BON DIEU.

MÉLODIE DE MARC CHAUTAGNE.

FANTASIE POUR PIANO.

Par J. L. BATTMANN.

Prix 7^f 50.

Op: 218.

Moderato.

INTRODUCTION.

Cresc. *Dim.* *Rit.*

Péd: Péd: Péd:

VARIATION .

Brillante

f *Marquez bien le chant.*

Péd: Péd: Péd:

Péd: Péd: Péd:

Péd: Péd:

Péd: Péd:

1 Animato. 8..... 2 1

Péd: Péd: sf

Péd: Péd: sf

f Péd: Péd: p

3 2 1 Dolce. Péd: Péd:

Cresc. Péd: Péd:

ff
Péd: *Glissez*
Péd: *P Dolce.*

Glissez
Péd: *P*

Glissez
Péd: *Cresc.*

f
Péd: Péd: Péd:

Energico.
Péd: Péd: Péd: *ff*

Meno mosso e ben cantabile.

Mouvt de Valse.

8

Sempre cresc.
Péd: Péd:

8

Péd: *ff*
Marcato.

8

Péd: Péd: *sf* Péd: *ff.*
Marcato.

8

Presto
Péd: *ff* Péd:

Péd: Péd: Péd: *ff* *ff*