

OEUVRES

POUR LE PIANO

DE

J. L. BATTMANN

Op. 239.	Indiana, fantaisie-valse	MARCAILHOU.
— 241.	Le Torrent, fantaisie-valse.	—
— 243.	Silvio Pellico, transcription variée.	MASINI.
— 245.	Une Fleur pour réponse, 11 ^e rêverie	—
— 246.	Norma, fantaisie.	BELLINI.
— 247.	Pour faire un nid, transcription.	ARNAUD.
— 251.	Fantaisie-Valse, pot-pourri.
— 252.	Un Soupir de Faust, pensée fugitive.	SERVEL.
— 253.	Le Cor des Alpes, fantaisie.	PROCH.
— 255.	La Sonnambula, transcription.	BELLINI.
— 256.	Se boucher, fantaisie-caprice	ARNAUD.
— 257.	Carnaval de Venise, variations	PAGANINI.
— 258.	Prière de Moïse, transcription.	ROSSINI.
— 259.	Perles mélodiques, fragment des opéras <i>Parisina</i> , <i>Beatrice di Tenda</i> et <i>Sémiramis</i>
— 260.	Barcarolle d'Oberon.	WEBER.

CHAQUE : 6 FRANCS

PARIS

Alfred IKELMER et C^o, Éditeurs-Commissionnaires,

4, BOULEVARD POISSONNIÈRE, 4.

Propriété pour la France et l'Étranger

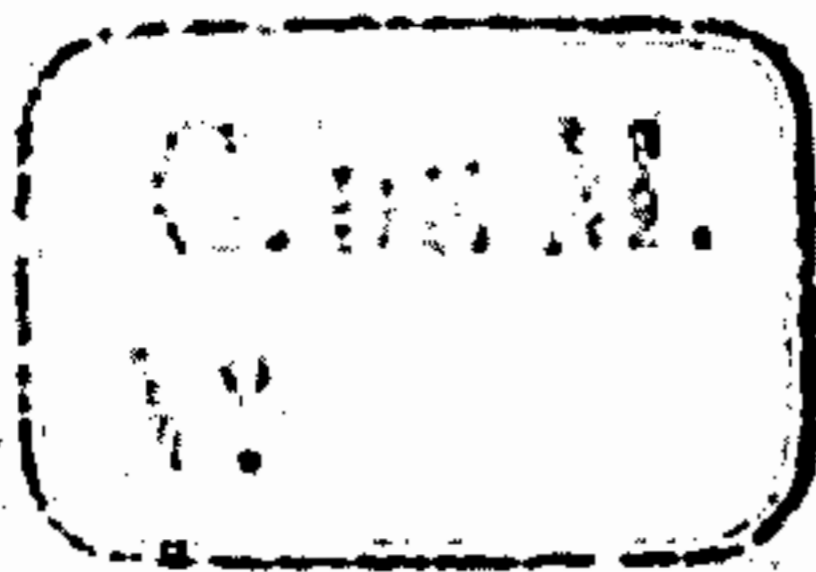

INDIANA

(de MARCAILHOU)

FANTASIE VALSE.

J. L. BATTMANN. Op. 239.

INTRODUCTION

Risolto.

Mouv! de Valse.

