

# OEUVRES

POUR LE PIANO

DE

# J. L. BATTMANN

Op. 239.	Indiana, fantaisie-valse . . . . .	MARCAILLON.
— 241.	Le Torrent, fantaisie-valse. . . . .	—
— 243.	Silvio Pellico, transcription variée. . . . .	MASINI.
— 245.	Une Fleur pour réponse, 11 <sup>e</sup> rêverie . . . . .	—
— 246.	Norma, fantaisie. . . . .	BELLINI.
— 247.	Pour faire un nid, transcription. . . . .	ARNAUD.
— 251.	Fantaisie-Valse, pot-pourri. . . . .	—
— 252.	Un Soupir de Faust, pensée fugitive. . . . .	SERVEL.
— 253.	Le Cor des Alpes, fantaisie. . . . .	PROCH.
— 255.	La Sonnambula, transcription. . . . .	BELLINI.
— 256.	Se boudier, fantaisie-caprice . . . . .	ARNAUD.
— 257.	Carnaval de Venise, variations . . . . .	PAGANINI.
— 258.	Prière de Moïse, transcription. . . . .	ROSSINI.
— 259.	Perles mélodiques, fragment des opéras <i>Parisina</i> , <i>Beatrice di Tenda</i> et <i>Sémiramis</i> . . . . .	—
† 260.	Barcarolle d'Oberon. . . . .	WEBER.

CHAQUE : 6 FRANCS

PARIS

Alfred IKELMER et C<sup>ie</sup>, Éditeurs-Commissionnaires,

4, BOULEVARD POISSONNIÈRE, 4.

Propriété pour la France et l'Étranger.

# BARCAROLLE D'OBERON.

Transcription variée.

à Mademoiselle ELISA MULLER.

J. L. BATTMANN.

Op. 260.

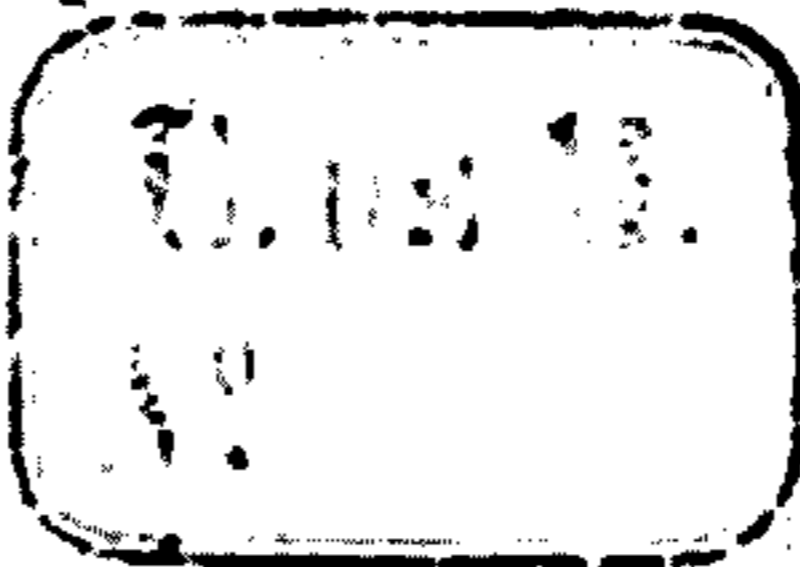

Andante con moto.

PIANO. *pp*

*dolce.*

*rinf.*

*cresc.*

Ped. ⊕ Ped. ⊕ Ped. ⊕ Ped. ⊕

sempre dimin. *pp* Les. 2 Pédales.

Ped. *sf* Ped. *sf* Ped. *sf* Ped.

marquez bien la mélodie,

Ped.

mais faites l'accompl et les arpèges bien piano.

Ped. Ped.

Ped. Ped.

*rit.*

Ped. Ped. Ped.

Les 2 Pédales jusqu'à la fin.