TOCCATA.

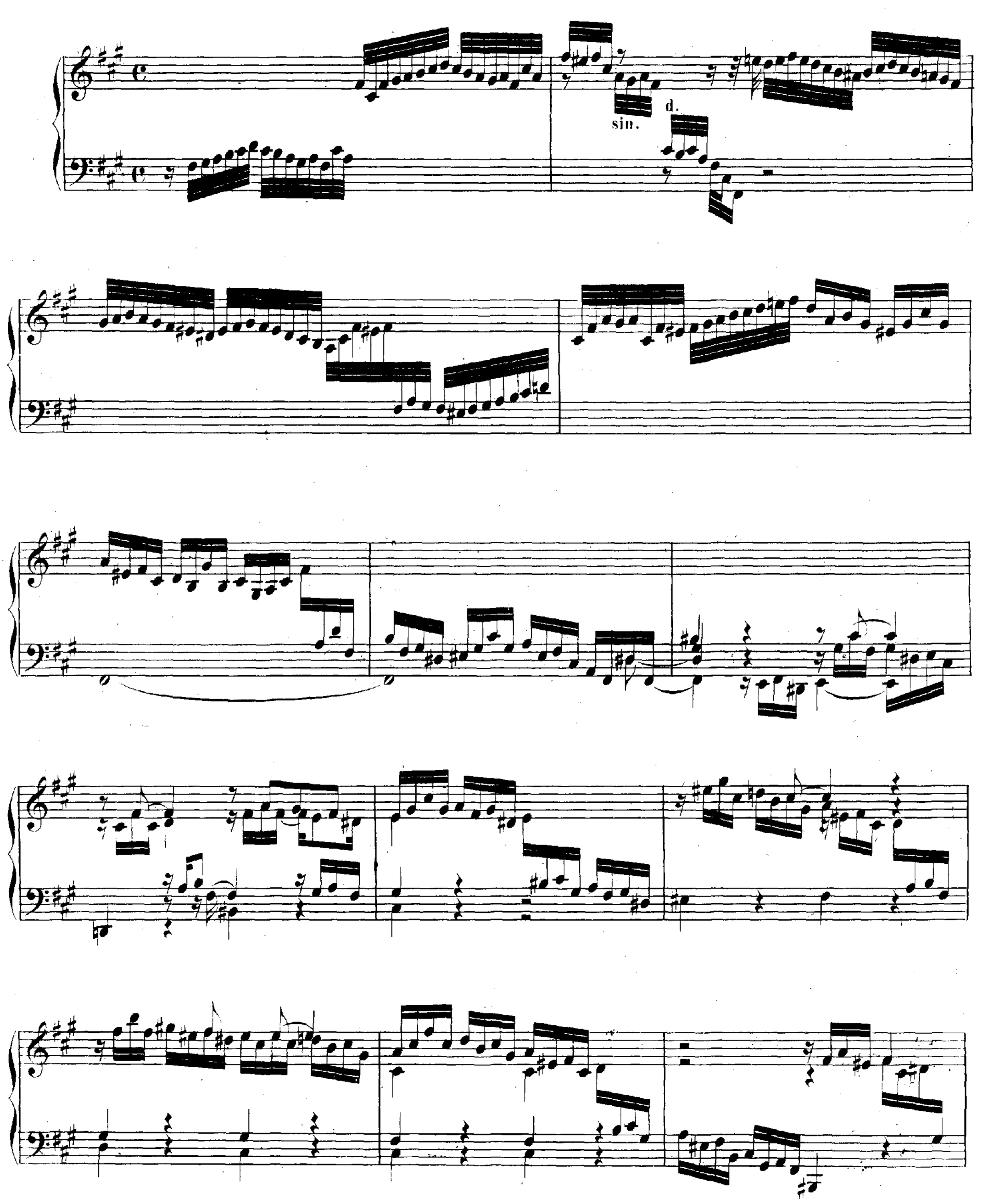

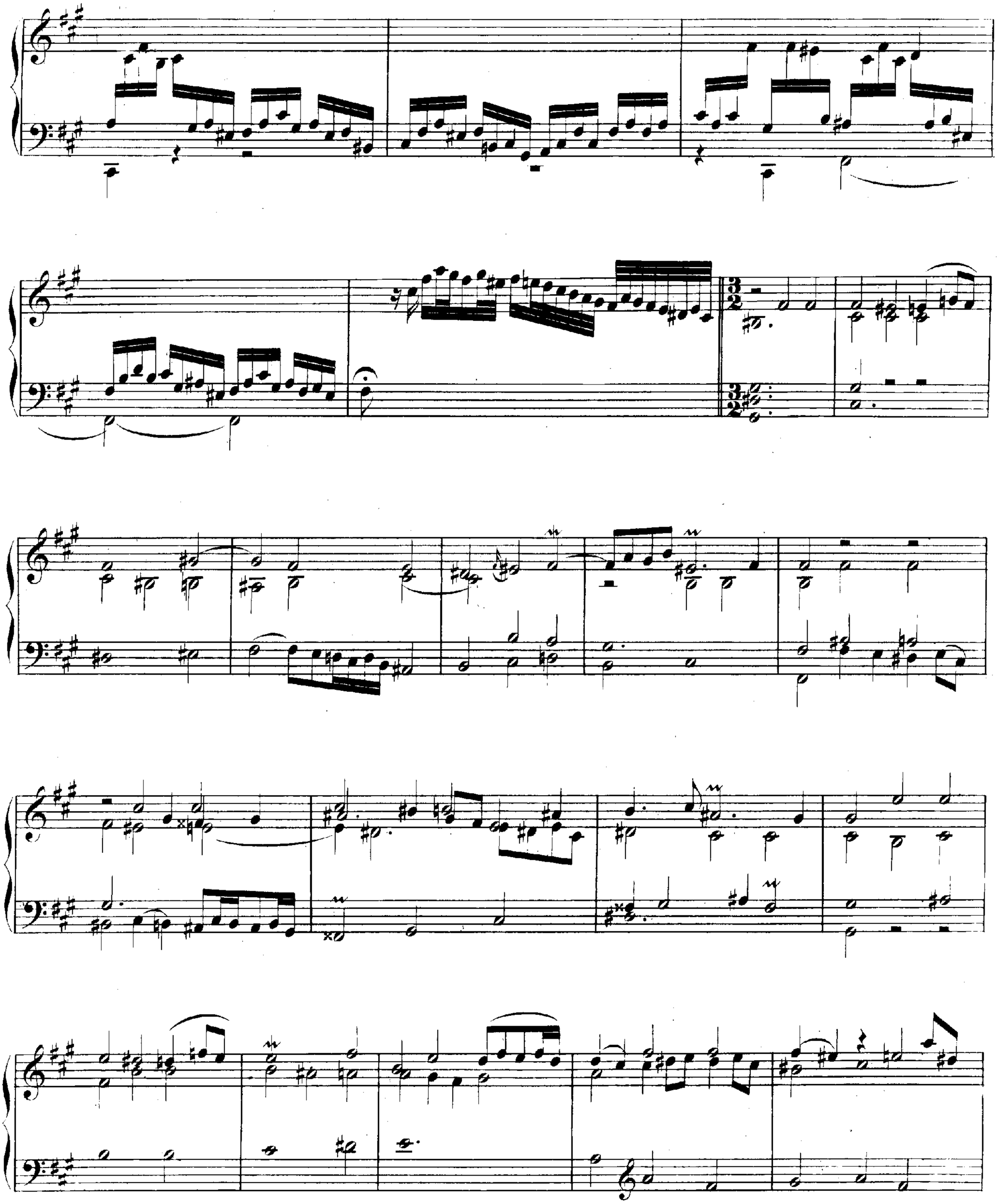

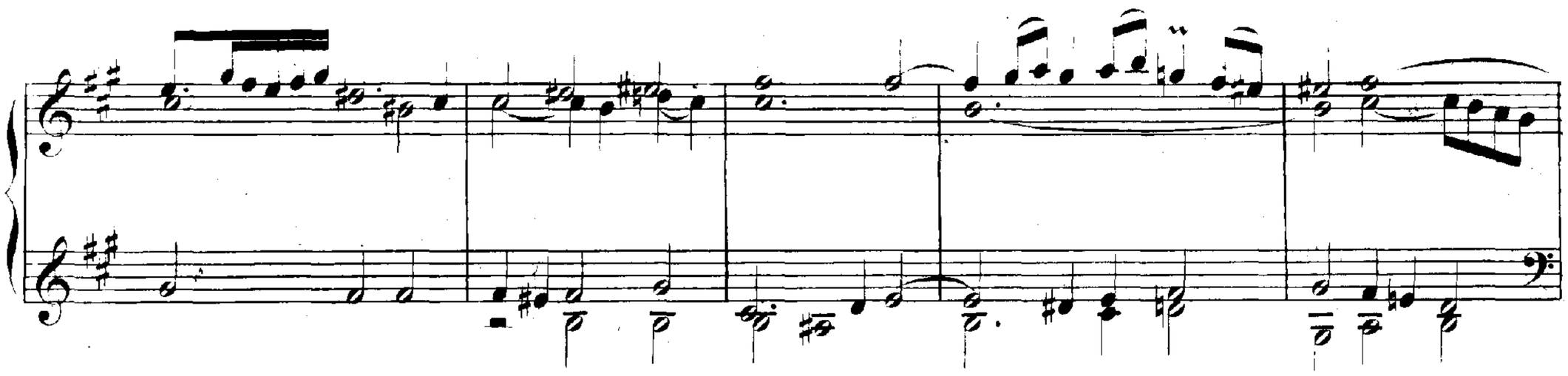

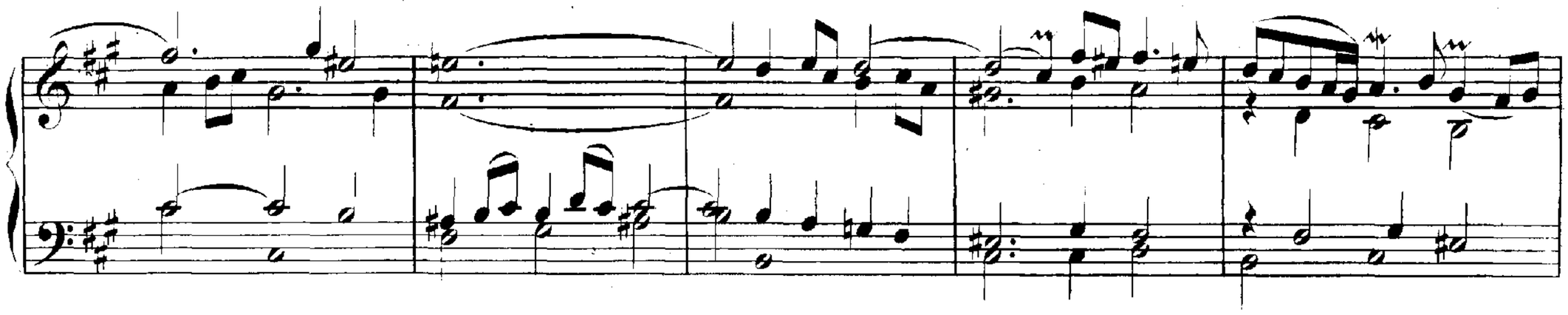

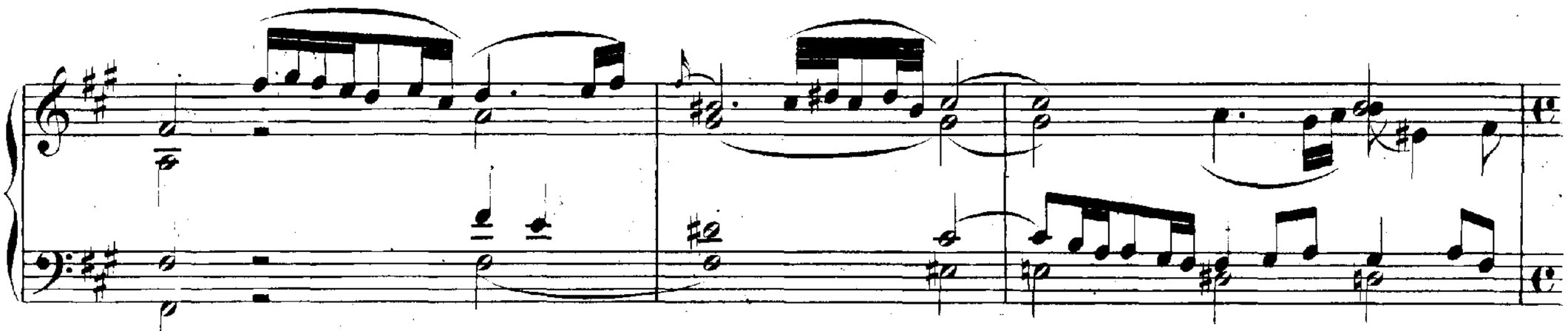
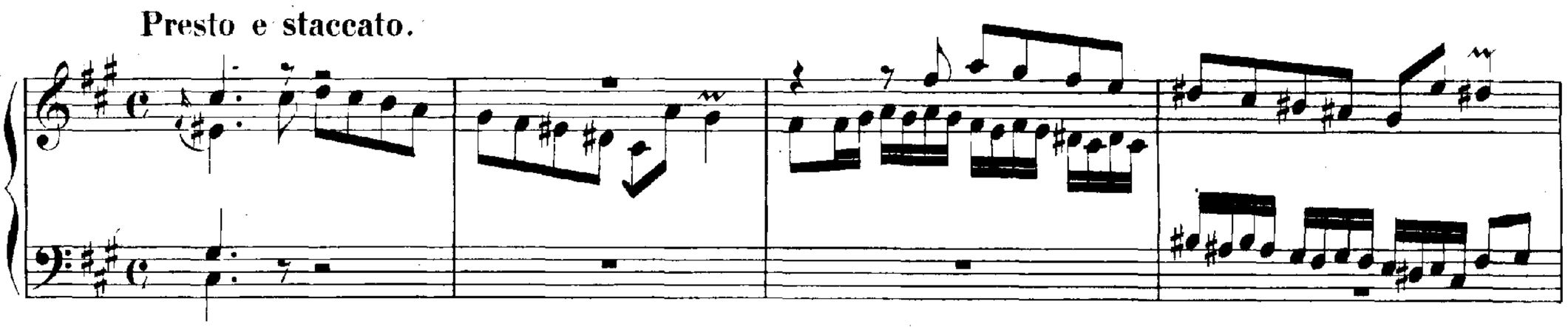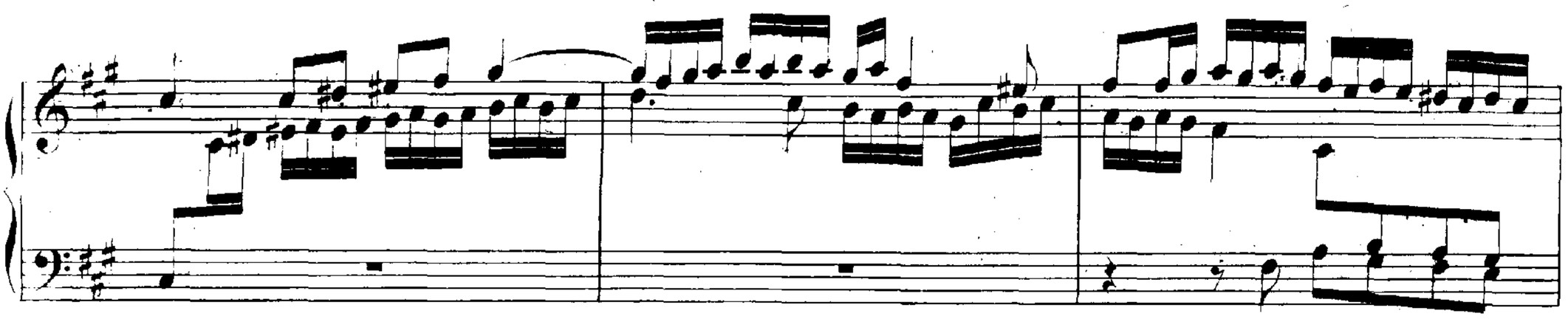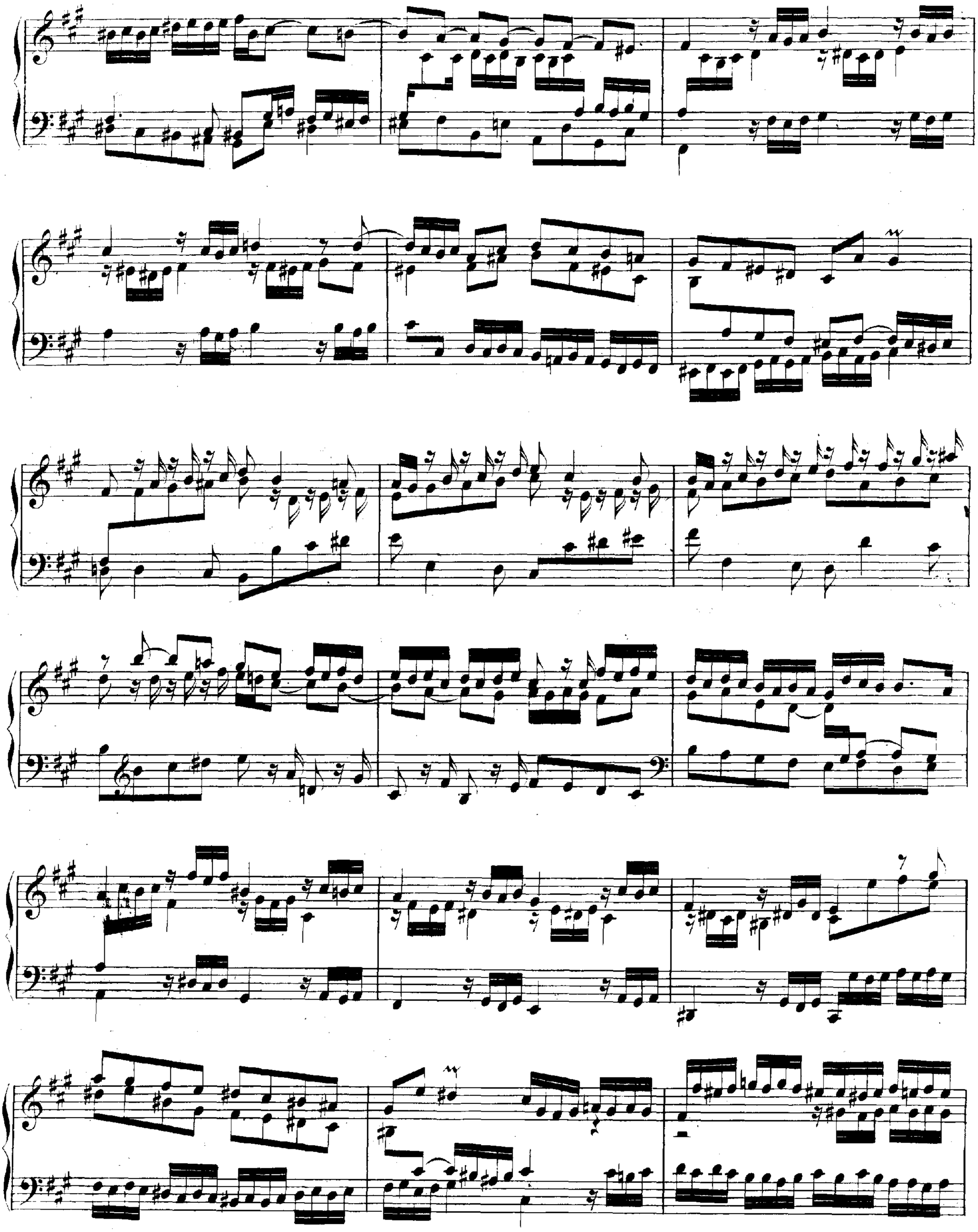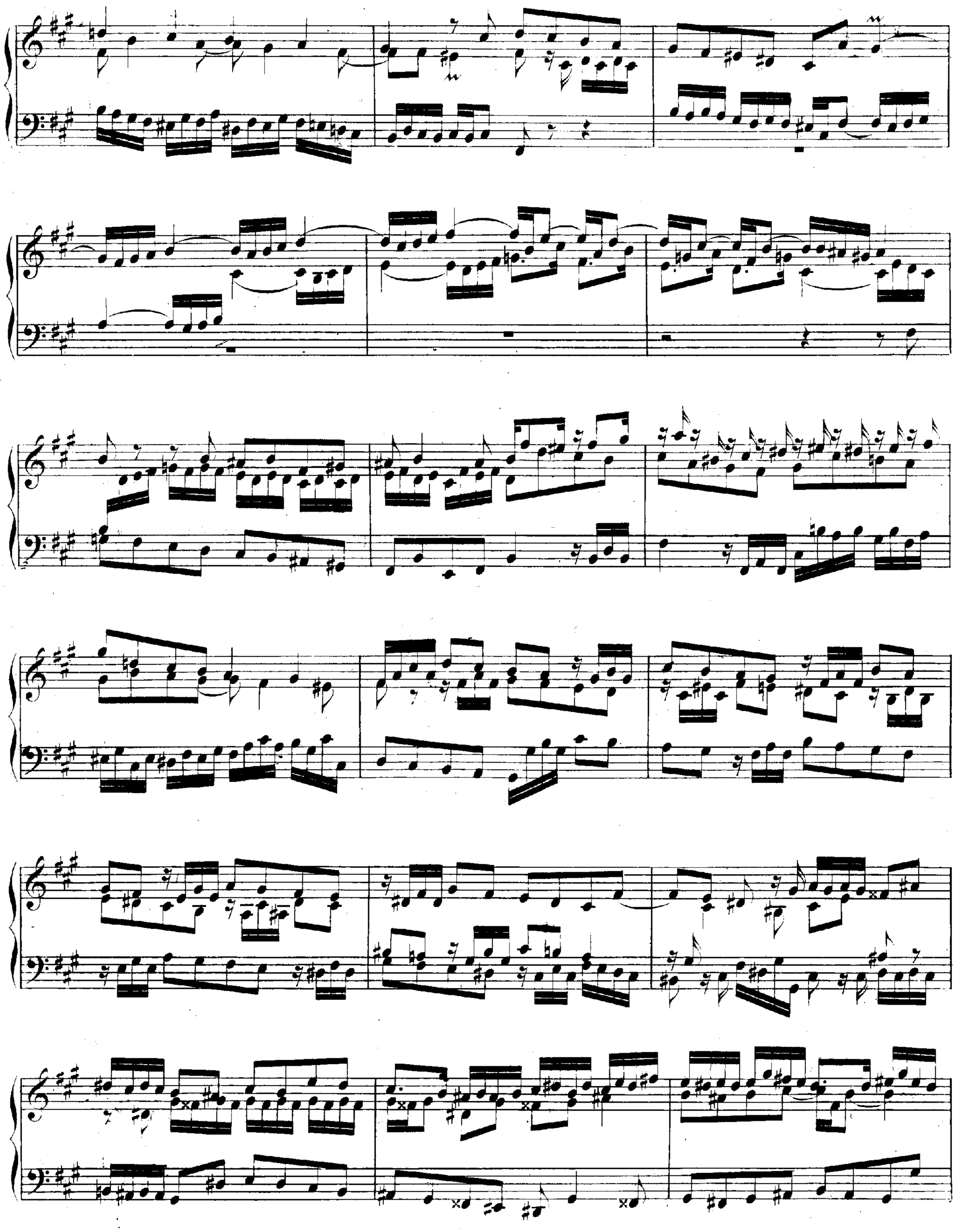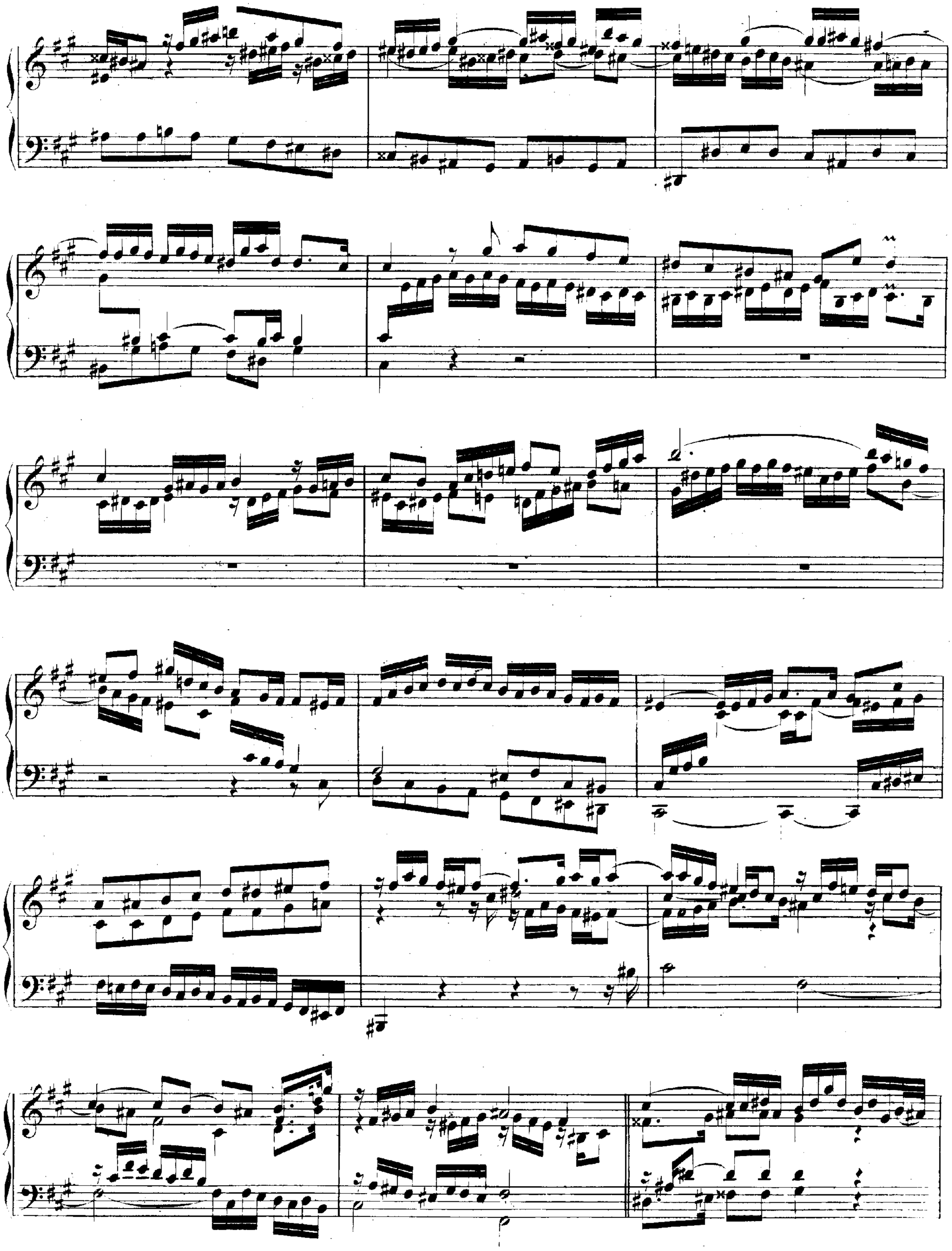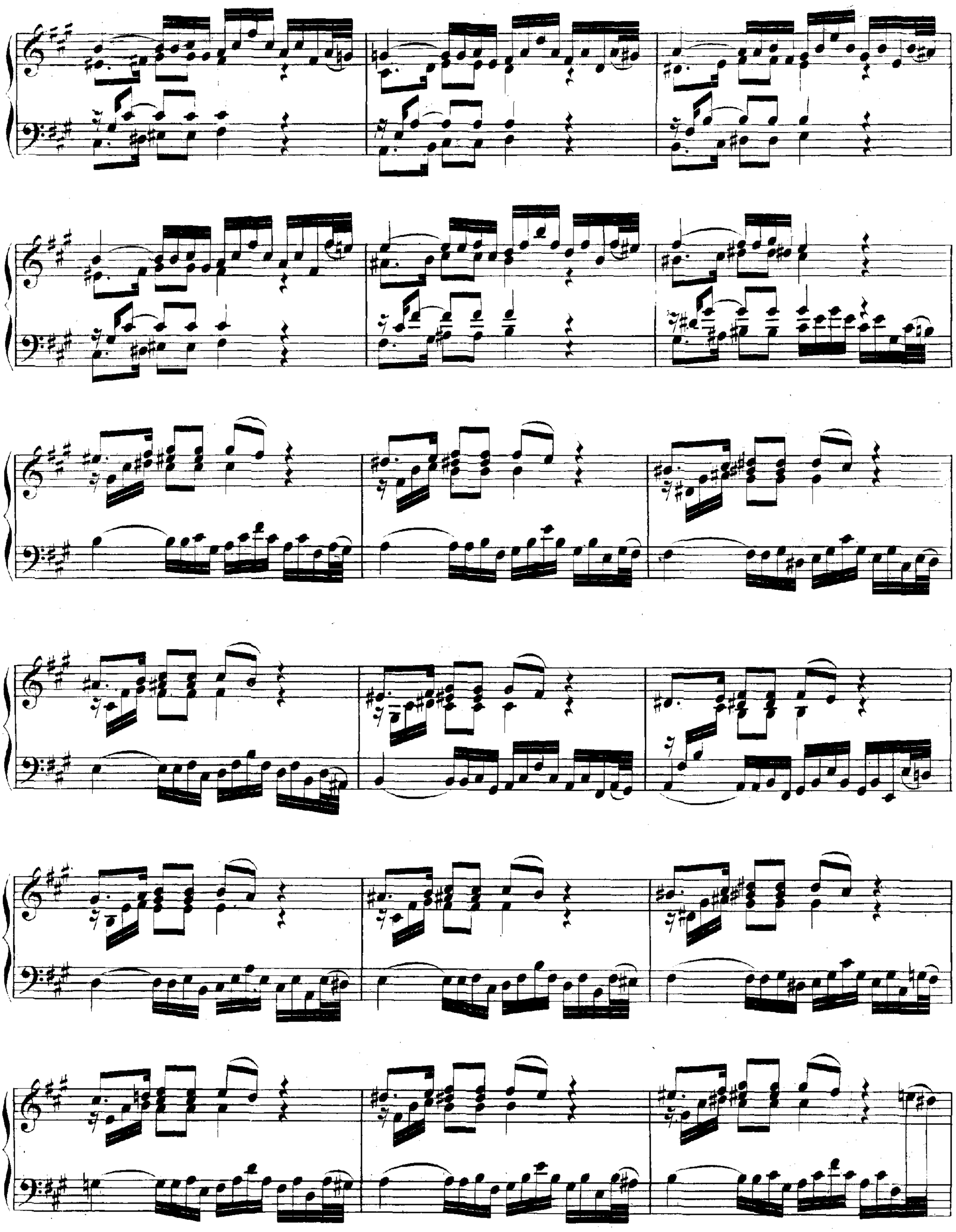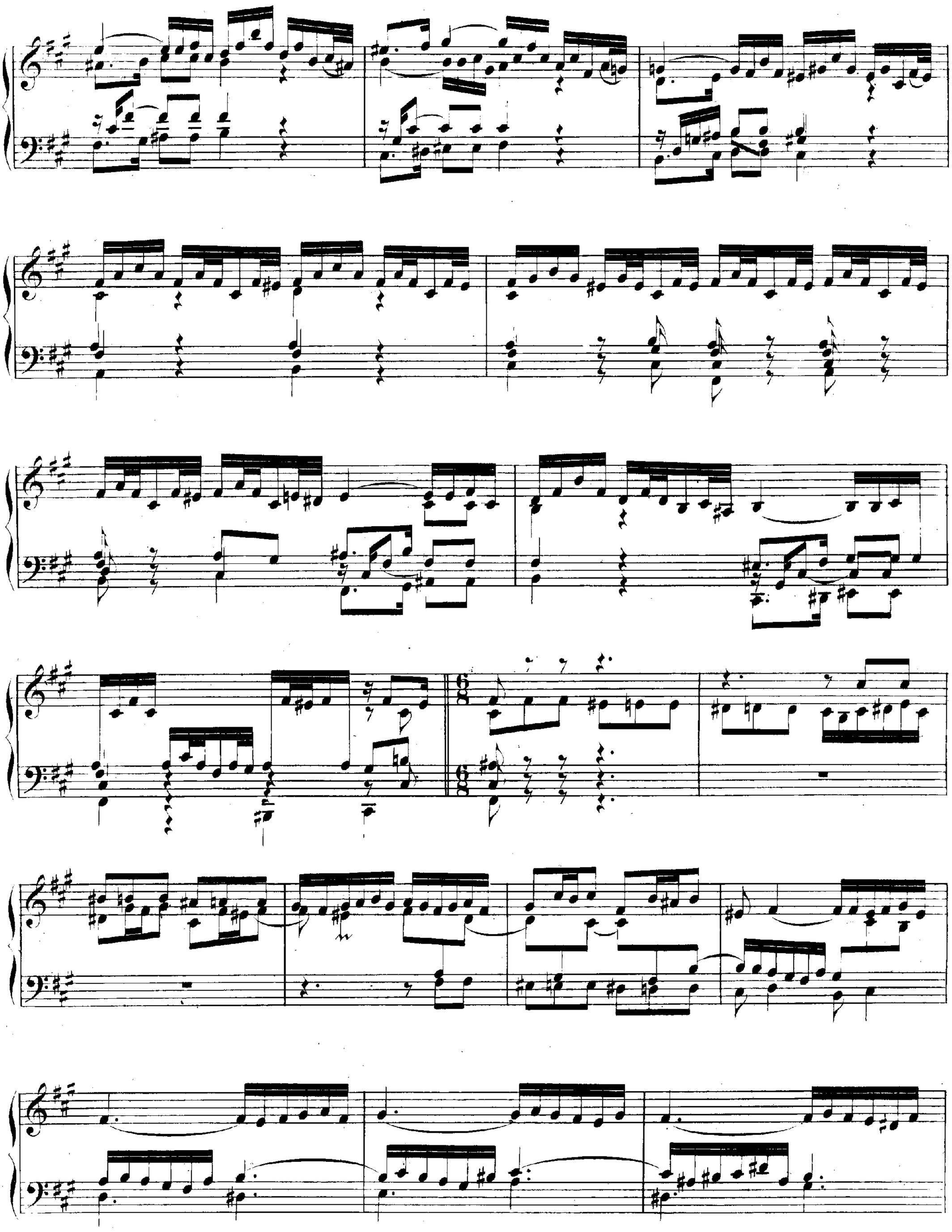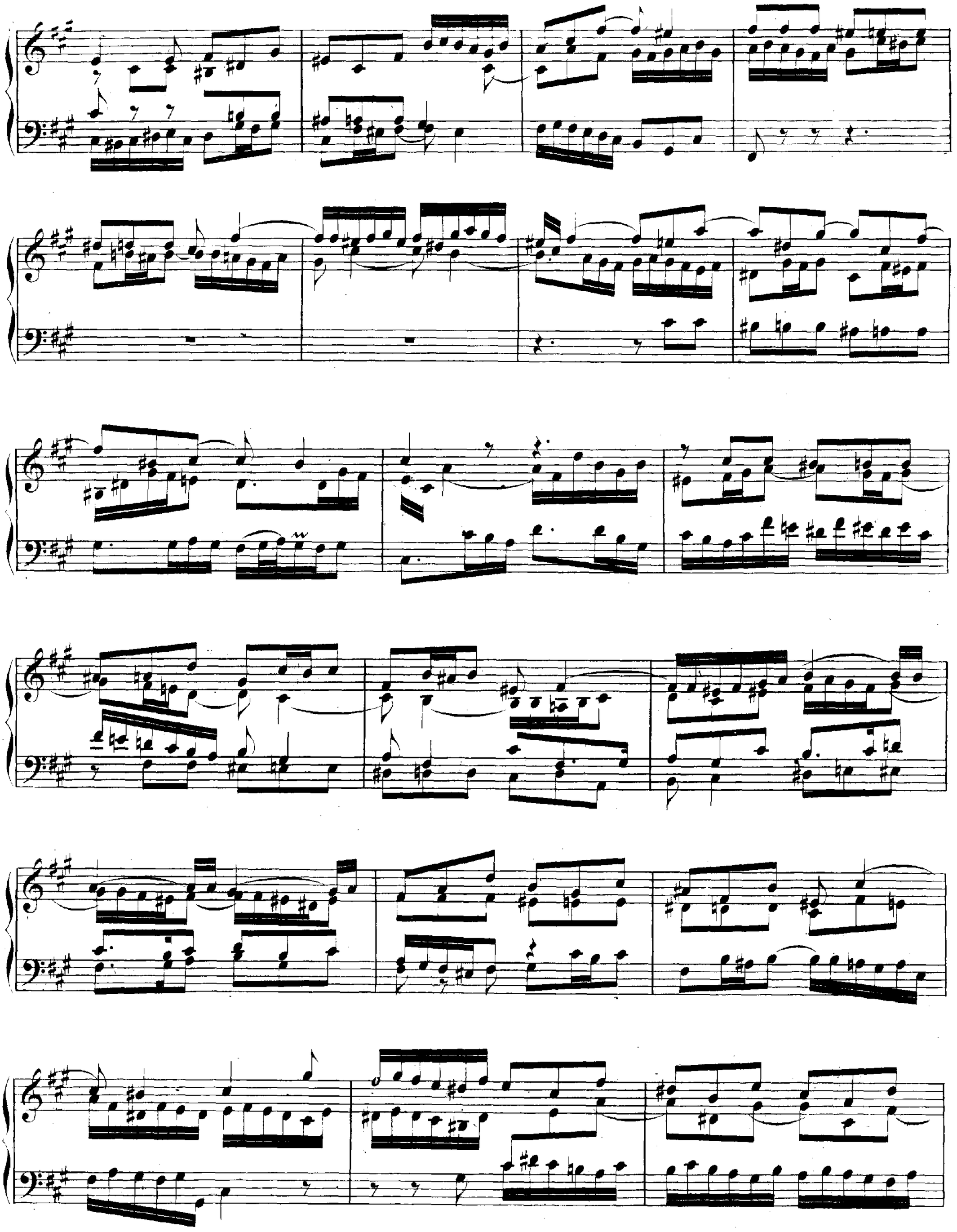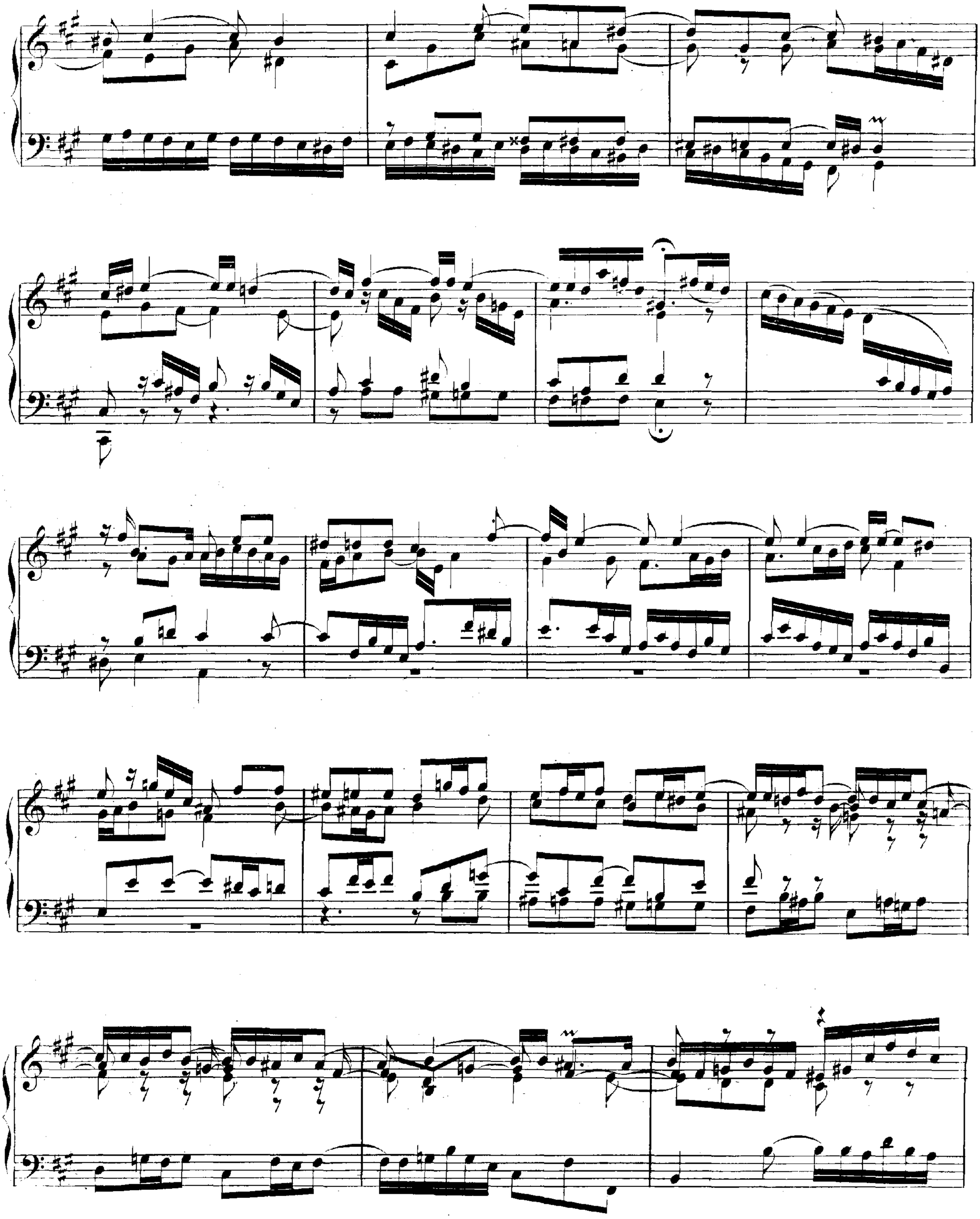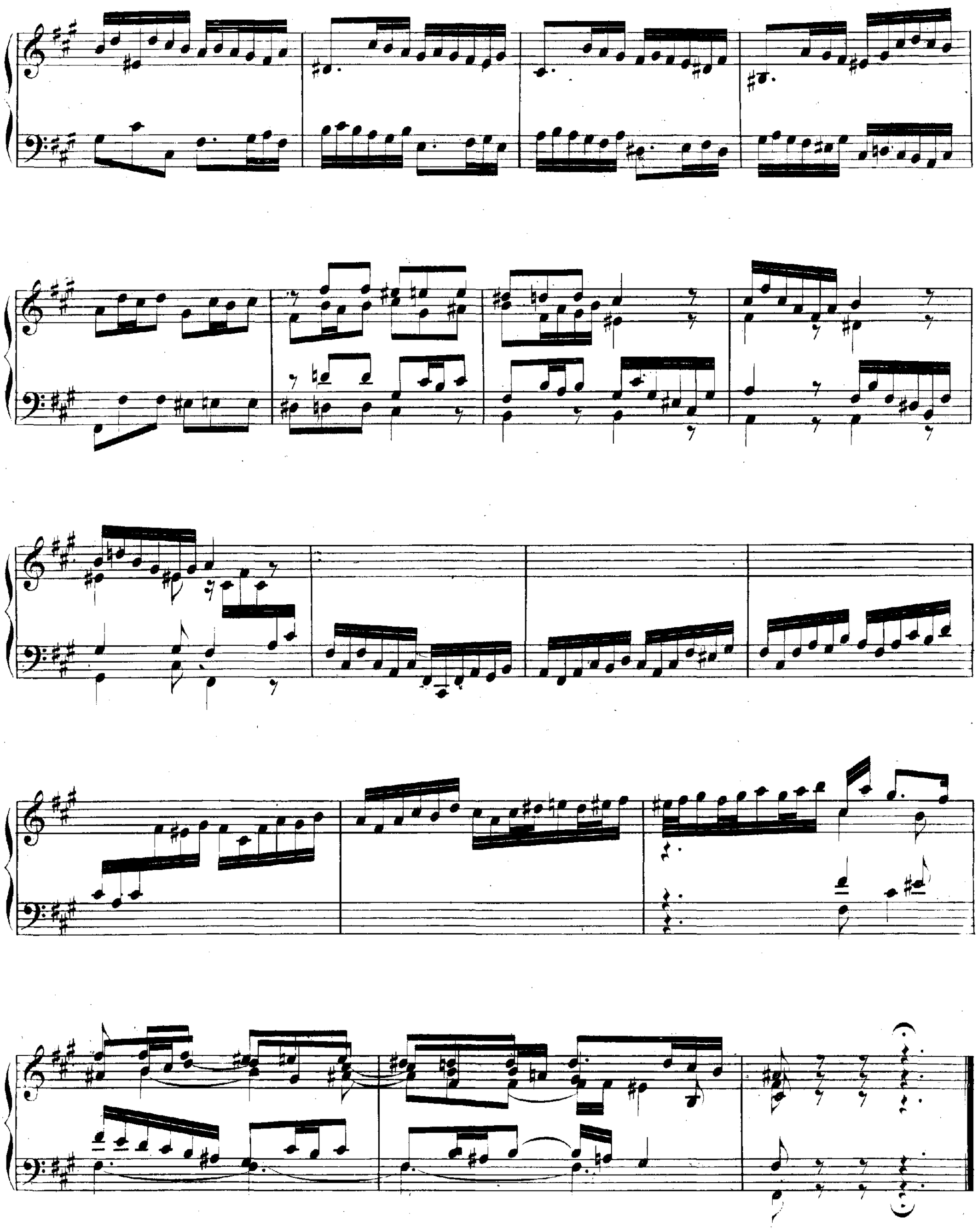
Presto e staccato.