

Qieddes samling, X, 8

Violino Primo

Sinfonia.
All^o asfai.

Violino. Primo.

Volti Andante,

Andante.

Fine.

Gieddes samling, X. 8

Violino Secondo

Sinfonia.
All. assai.

Violino Secondo,

Tutti Andante

Andante

Key markings and dynamics include:

- f.* (forte)
- p.* (piano)
- pp.* (pianissimo)
- pizzicato*
- coll'arco.* (with bow)

Fine

Qieddes samlng, X. 8

Viola

Viola.

Allegro assai.

Si Volti.

Andante.

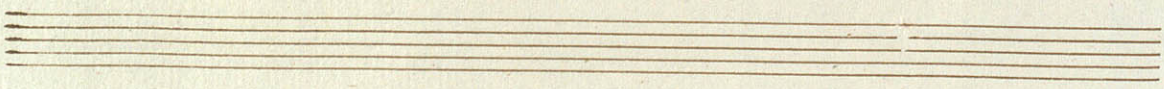

Fine.

Gieddes samlng, X, 8

Basso

(C. I. N.)

8.

Erudite con iugis

Millicordi

D#.

Sinfonia

1^a

3 Trombe e Timpani

2 Corni

2 Oboi

2 Flauti

2 Violini

Viola

Basso

Del Sigg. C. P. E. Bach.

fllo^o 25^{to} ai

Sinfonia.
Allegro assai.

Basso.

p. *f.* *f.* *p.* *pp* *Andante.* *p.* *f.* *ten:* *p.* *f.* *pizzicato.* *f.* *f.* *coll'arco.* *p.* *f.* *ten:* *pizzicato.* *p.* *f.* *pp:* *coll'arco.* *f.* *pp:*

Volta Presto.

Presto.

Qieddes samling, X, 8

Flauto Primo

Sinfonia.

Flauto Primo.

Allegro assai.

7^o lti Andante,

Andante.

Four empty musical staves at the bottom of the page.

Fine.

Gieddes samling, X, 8

Flauto Secondo

Sinfonia.

Flauto Secondo.

Allegro arfar.

Volti Andante.

Andante.

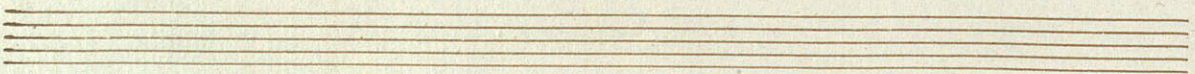

6
Fine.

Qieddes samling, X, 8

Oboe Primo

Sinfonia.
allegro. assai.

Oboe Primo.

|| *Andante Tacet* ||

Volti.

Presto.

Gieddes samling, X, 8

Oboe Secondo

Sinfonia.
allegro assai.

Oboe Secondo,

Andante Tacet // Soliti

Presto.

Fine.

Gieddes samling, X, 8

Corno Primo

Sinfonia.
allegro assai.

Corno Primo

in D.

|| Andante Tacet ||

Solti.

Presto.

Fine.

Qieddes samling, X, 8

Corno 2^{do}

Sinfonia.
allegro assai.

Corno 2^o

in D.

|| Andante Tacet || *Volte.*

Presto

Fine.

Gieddes samling, X, 8

Tromba 1^{mo}

Sinfonia.
allegro assai.

Tromba *f^{mo}* in D.

|| Andante Tacet ||

Volti.

Presto.

Fine.

Gieddes samling, IX. 8

Tromba 2^{de}

Sinfonia.
all' *ar. f*

Tromba 2^{da}

in D.

|| *Andante Tacet* ||

Forthi

Presto.

Fine.

Qieddes samling, X, 8

Tromba 3^a

Sinfonia.

Tromba 3^a.

2ⁱⁿ D.

Allegro assai.

Andante Tacet

Tutti.

Presto.

Fine.

Gieddes samling, X, 8

Tympano

Sinfonia.

Timpano.

in D.

Allegro assai

Andante Tacet

Volti

Presto.

Fine

