

Choral. I

Violoncello.

Zur Passion 1778.

Chor. Langsam.

*pizzicato.*

*coll'arco*

Accomp:

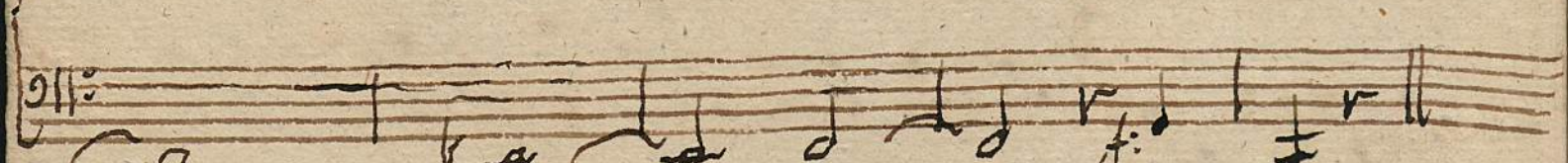
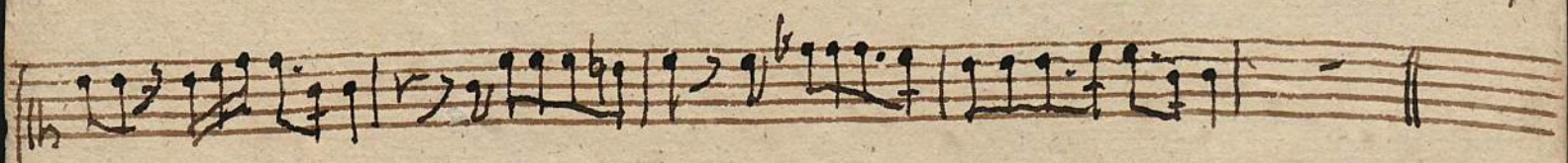
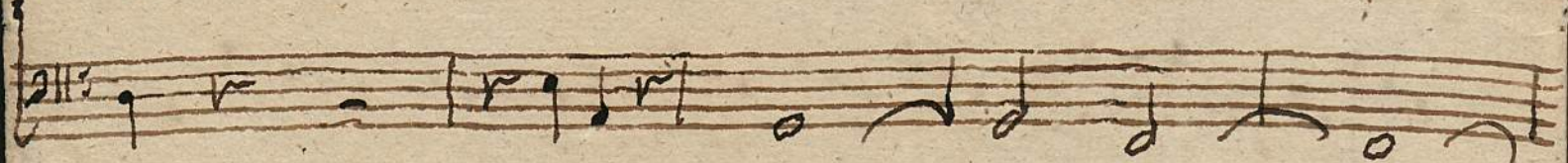
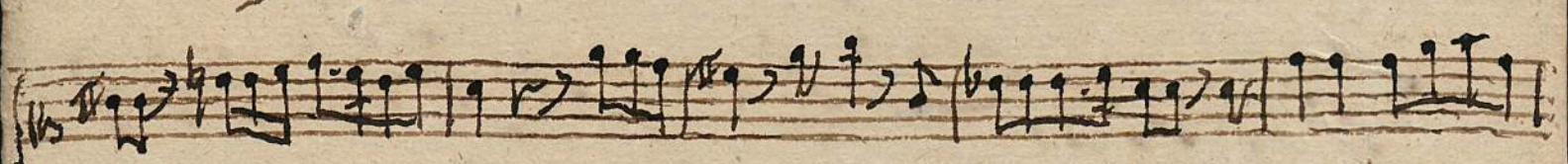
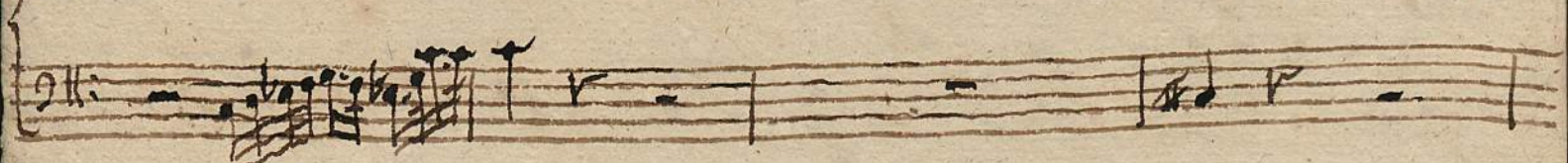

Recit:

The 'Recit' section consists of ten staves of handwritten musical notation. The notation is arranged in pairs of two staves each, with a treble clef on the upper staff and an alto clef on the lower staff. The music is written in a single system, with various note values, rests, and accidentals. The notation is dense and characteristic of 18th-century manuscript notation.

Accomp:

The 'Accomp' section consists of four staves of handwritten musical notation, also arranged in pairs of two staves each. The notation is similar to the 'Recit' section, featuring treble and alto clefs and a variety of note values and rests. The music appears to be an accompaniment for the recitative, with some staves showing more complex rhythmic patterns.

Aria. Adagio.

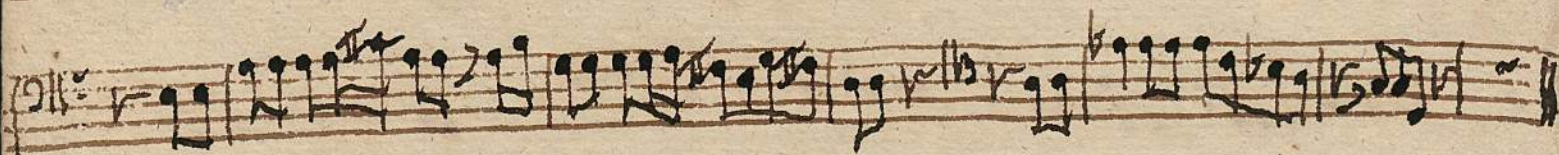

*Allegro. Strada obbligato.*

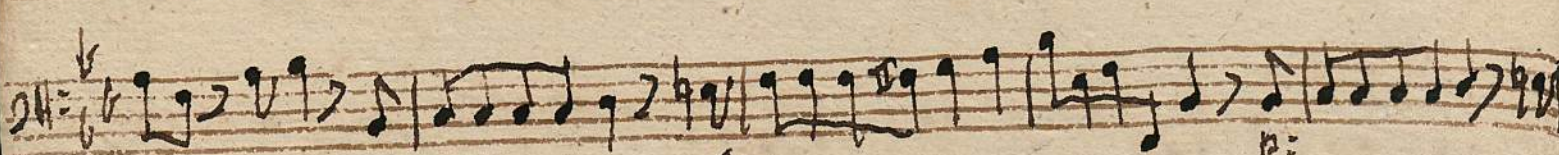

Choral.

Recit.

*Chor. Allegro.*

*Recit:*

Aria. Singenform.

Recit.

Choral.

Recit.

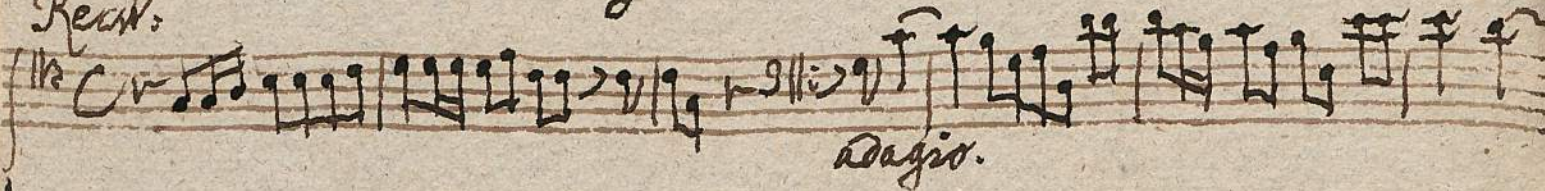

adagio.

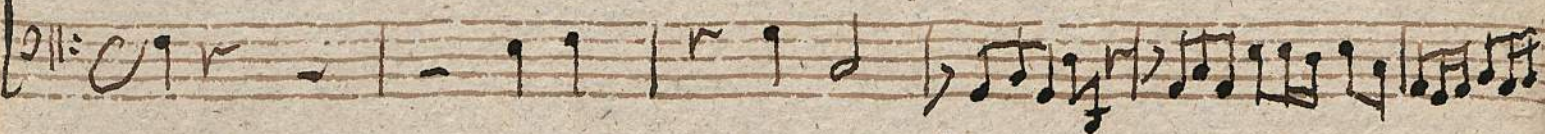

poco adagio.

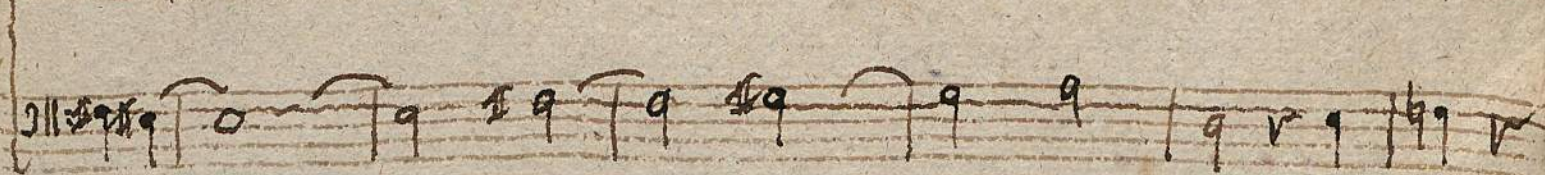

*Accomp.*

*Arria. Langsam.*

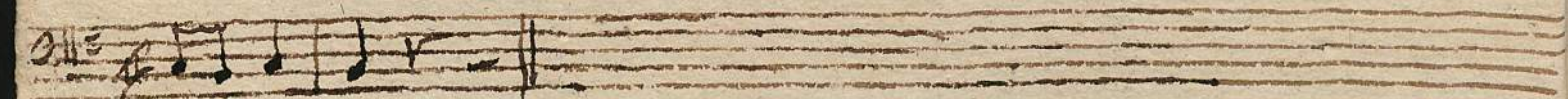
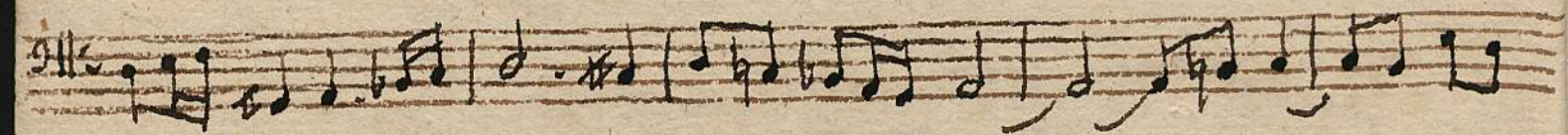
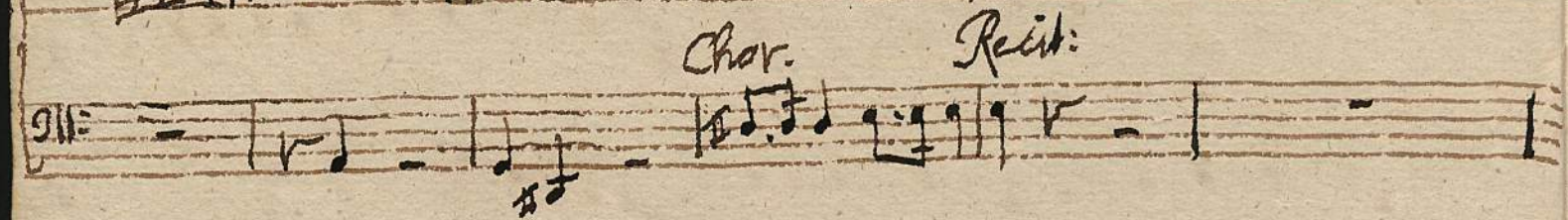
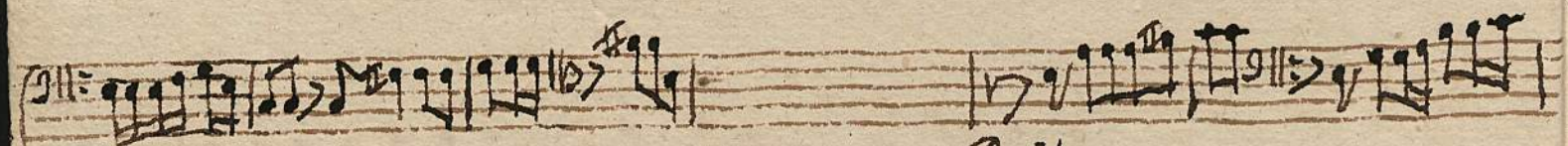
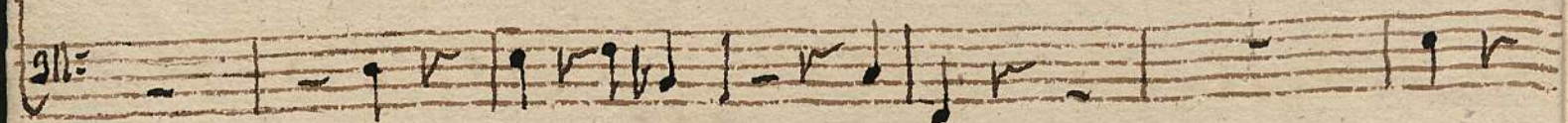

Recit.

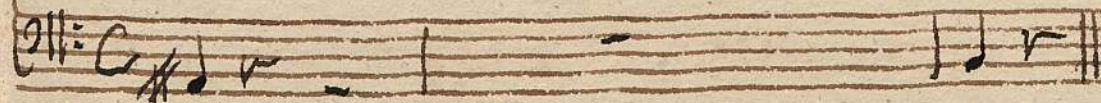
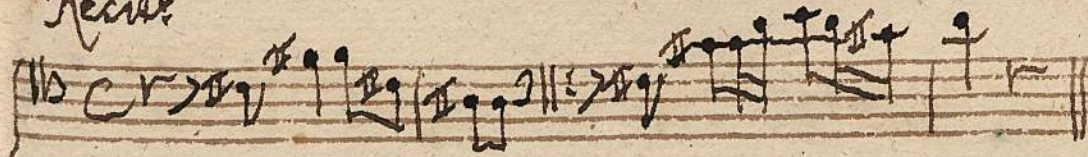

Choral.

Recit.

Chor.

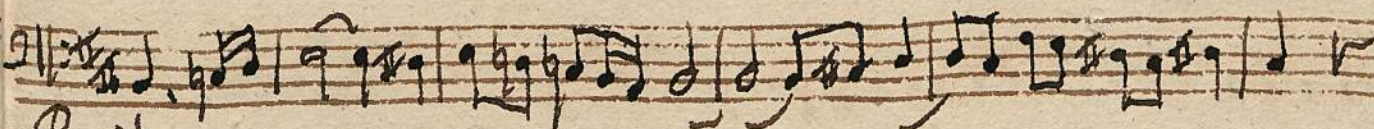

Recit.

Chor.

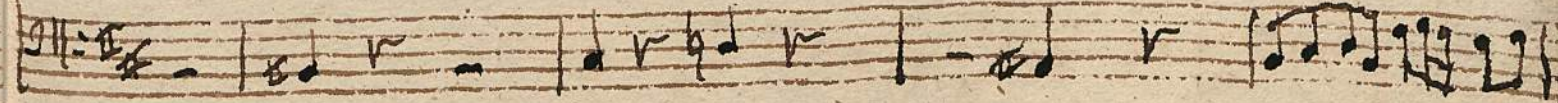

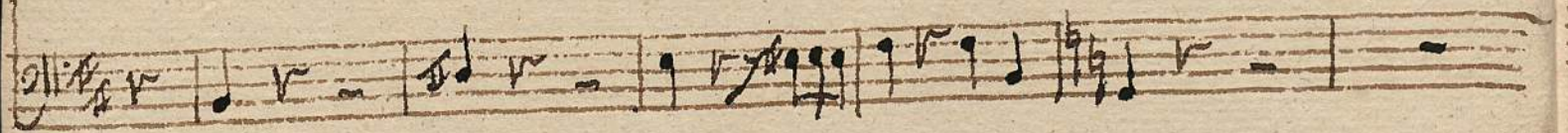

*Chor. Andantino.*

*Recit.*

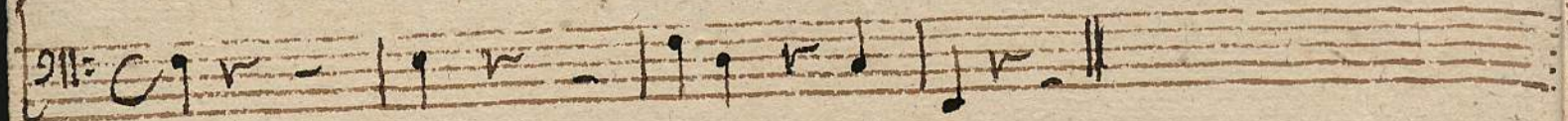

*Choral.*

*Recit.*

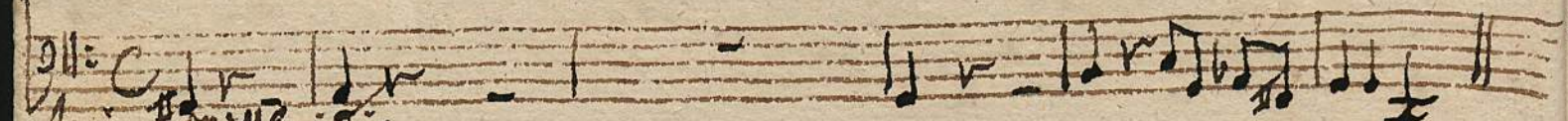

*Aria. Mittelwichtig.*

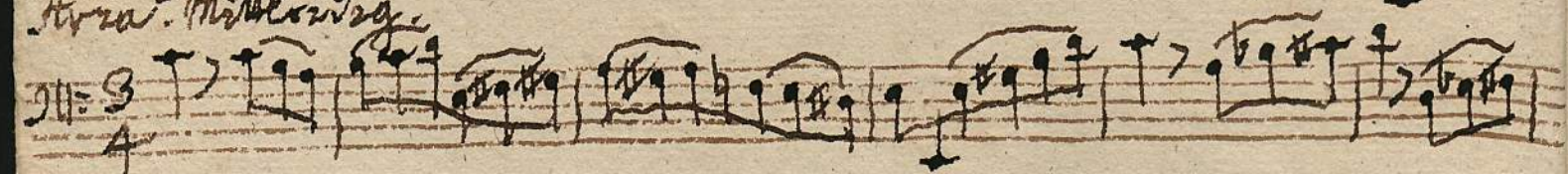

- Staff 3: *p:*
- Staff 4: *f:*
- Staff 6: *p:*
- Staff 7: *f:*
- Staff 8: *poco f:*
- Staff 10: *p:*
- Staff 11: *f:*
- Staff 12: *f:*
- Staff 13: *p:*
- Staff 14: *f:*
- Staff 15: *poco f:*
- Staff 16: *p:*
- Staff 17: *f:*

Racit:

Chor. Allegro.

Recit.

Recid:

Chor.

The second system continues the musical piece. It features a vocal line and a piano accompaniment line. The vocal line has a 'Chor.' marking above it. The piano accompaniment includes some chromatic alterations.

Recid:

Aria.

Державний комітет архівів України  
Центральний державний архів-  
музей літератури і мистецтва України  
Ідентифікаційний код: 93484798  
01025, м. Київ, вул. Богдана Хмельницького, 22/а

Choral.

Violoncello.

Für Passion. 1773.

104

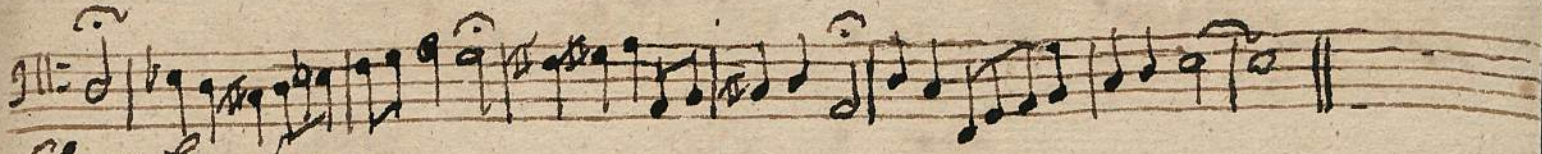

Chor. Langsam.

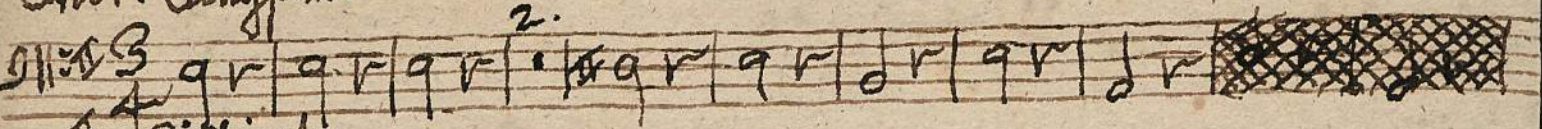

*pizzicato.*

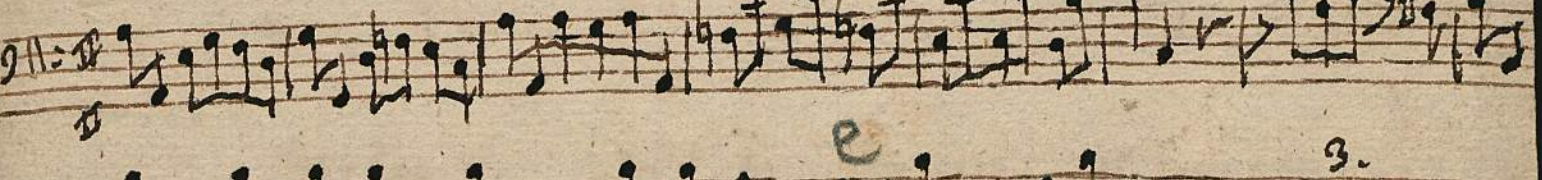
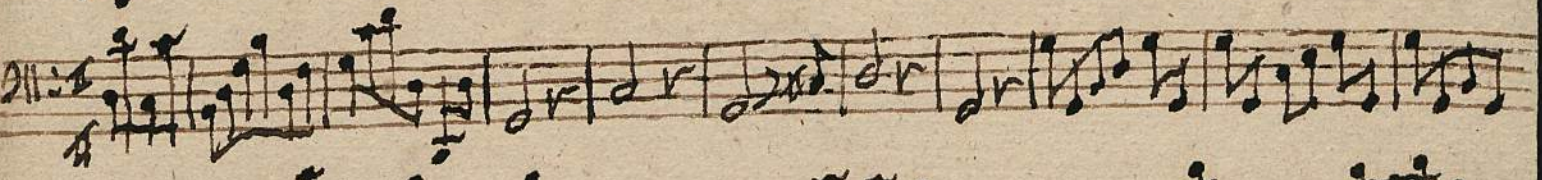

*collato*

Accomp.

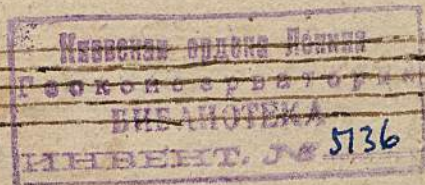
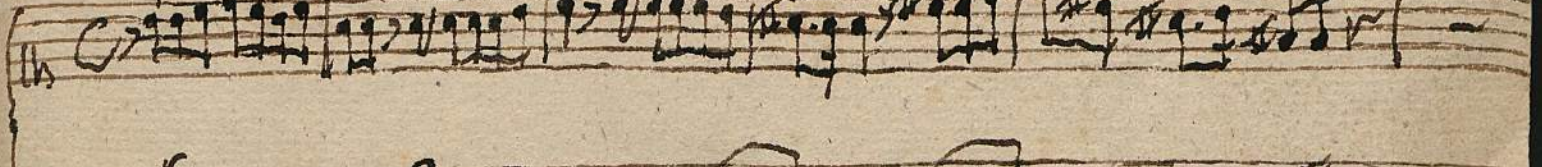

*adag:*

*ad:*

*Choral.*

*Recit:*

Accomp:

Arz. Defug. p. no. 1.

*Allegro*  
*Segno.*

Recit:

*Andia. f. unob. lobfast.*

Handwritten musical score for the third system, starting with the tempo and dynamics marking *Andia. f. unob. lobfast.*

*tasto*

Handwritten musical score for the fourth system, featuring the tempo marking *tasto*.

*tasto.*

Handwritten musical score for the seventh system, featuring the tempo marking *tasto.*

*p:* *poco f:* *p:*

Handwritten musical score for the tenth system, concluding the piece.

*poco f*

*fortiss*

*legno*

Choral.

Recit:

*Chor. Allegro.*

*Recit:*

*Chor. Allegretto.*

*Choral.*

Recit:

Chor. Allegro ma non troppo.

Recit:

Aria. Andantino.

Recit:

*adag.*

*Chor. Allegro*

*Recit:*

*Choral.*

Recit:

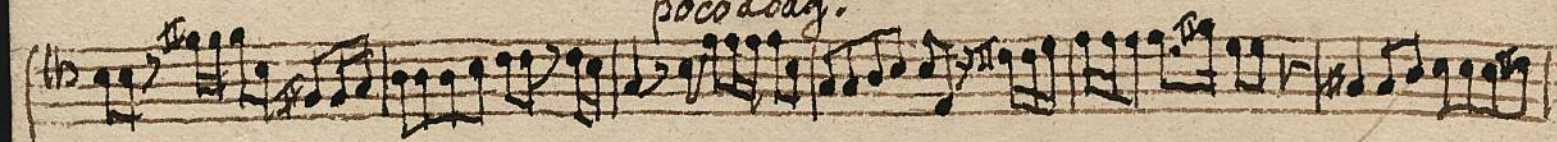
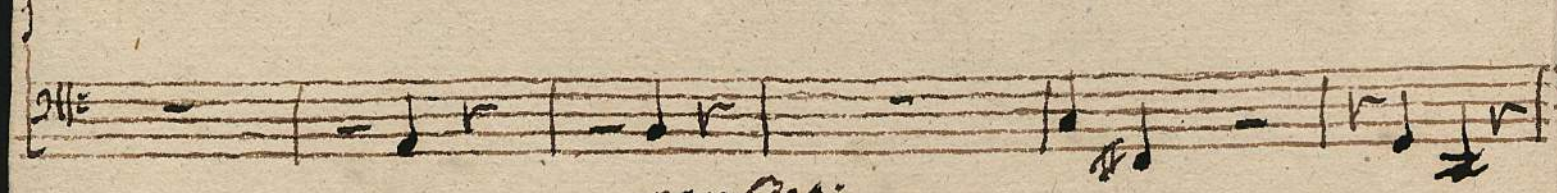

*Adagio.*

*poco larg:*

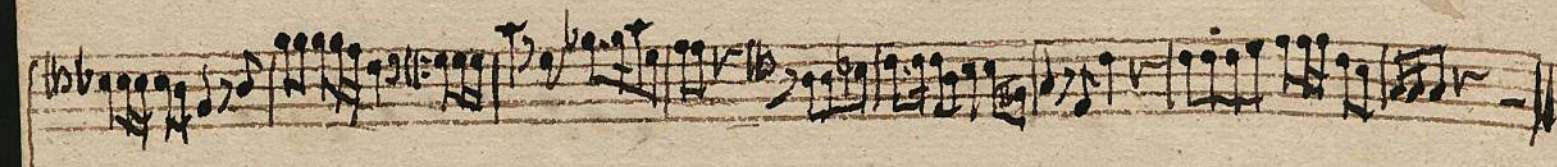

Accomp.

This section consists of seven staves of handwritten musical notation. The top staff is a treble clef with a complex, rapid melodic line. The second staff is a bass clef with a simpler, more rhythmic accompaniment, featuring dynamic markings *p:*, *f:*, and *p:*, and a fermata. The third and fourth staves are treble clefs with intricate, fast-moving passages. The fifth and sixth staves are bass clefs with more rhythmic accompaniment, including a *f:* marking. The seventh staff is a treble clef with a melodic line that concludes with a double bar line.

Aria. Langsam.

This section, titled "Aria. Langsam.", consists of seven staves of handwritten musical notation. The tempo is slower than the first section. The notation is primarily in treble clef. The first staff begins with a treble clef and a key signature of one sharp (F#). The second and third staves are treble clefs with dynamic markings *p:* and *pocof:*. The fourth and fifth staves are treble clefs with dynamic markings *p:* and *f:*. The sixth and seventh staves are treble clefs with dynamic markings *p:* and *f:*. The notation is characterized by a steady, flowing melodic line with some grace notes and slurs.

Chor.

Recit.

Chor.

Recit.

Recit.

Choral.

Recit.

Chor.

Recit.

Chor. Allegro.

Recit.

Chor. Andantino.

Recite:

Choral.

Recit:

Aria. Mittelstück.

Recit.

Chor. Allegro moderato.

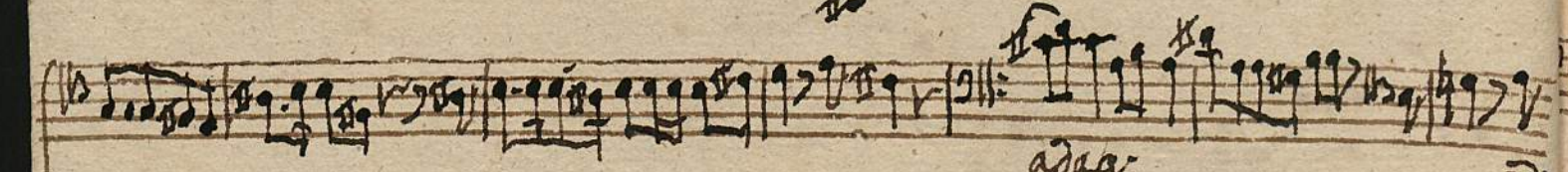
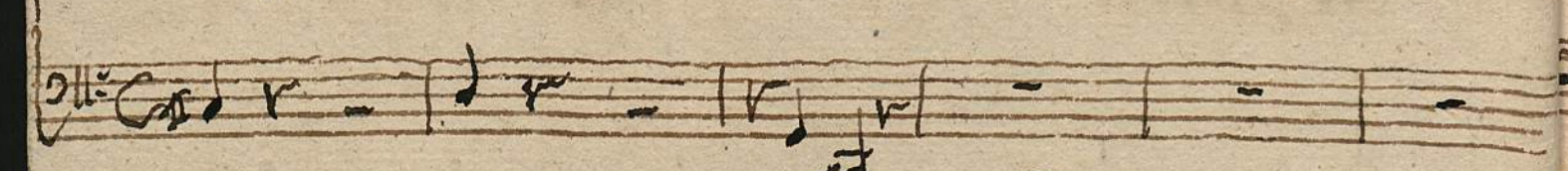
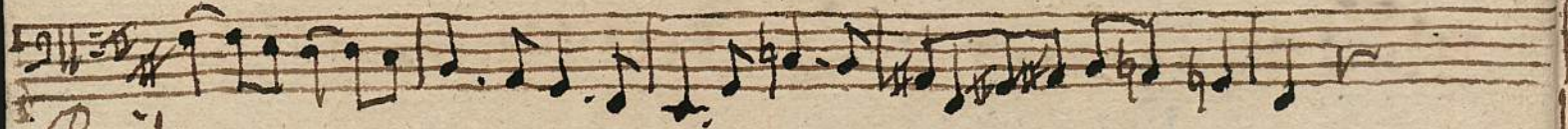

Chor.

Chor.

Recit.

Adria.

Державний комітет архівів України  
Центральный державный архив  
Музей літератури і мистецтва України  
Ідентифікаційний код 09494296  
01025, м. Київ, вул. Володимирська, 22-а