

Concerto.  
Allegretto.

XII

1759

Fine

*Un poco andante.  
con forzi*

Continuation of the handwritten musical score. This section features more complex rhythmic patterns and includes a section with a treble clef and a key signature of one sharp (F#). The notation is dense and includes various ornaments and slurs.

Allegro.

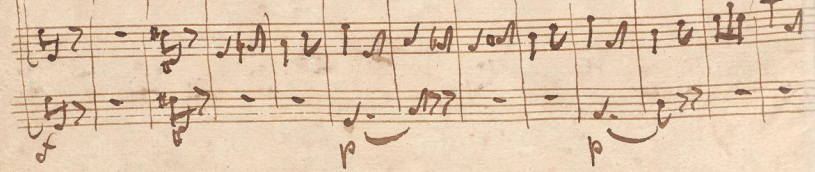
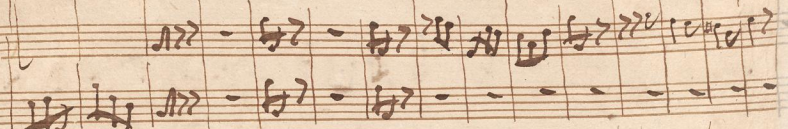
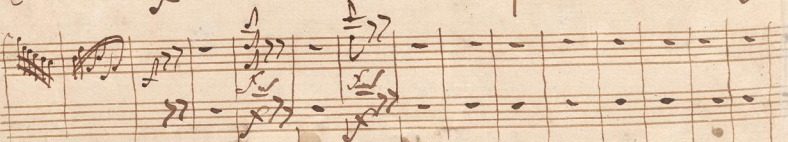
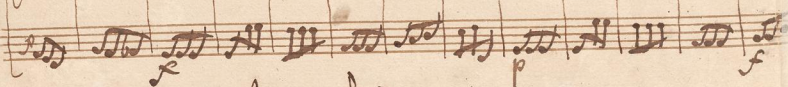
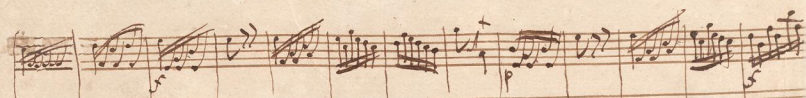

A series of empty musical staves, indicating a section of the manuscript that has been left blank or is a placeholder.

Sal Legro  
*[Signature]*