

Opéra en 3 Actes
DE
VICTOR MASSÉ

PAUL & VIRGINIE POLKA

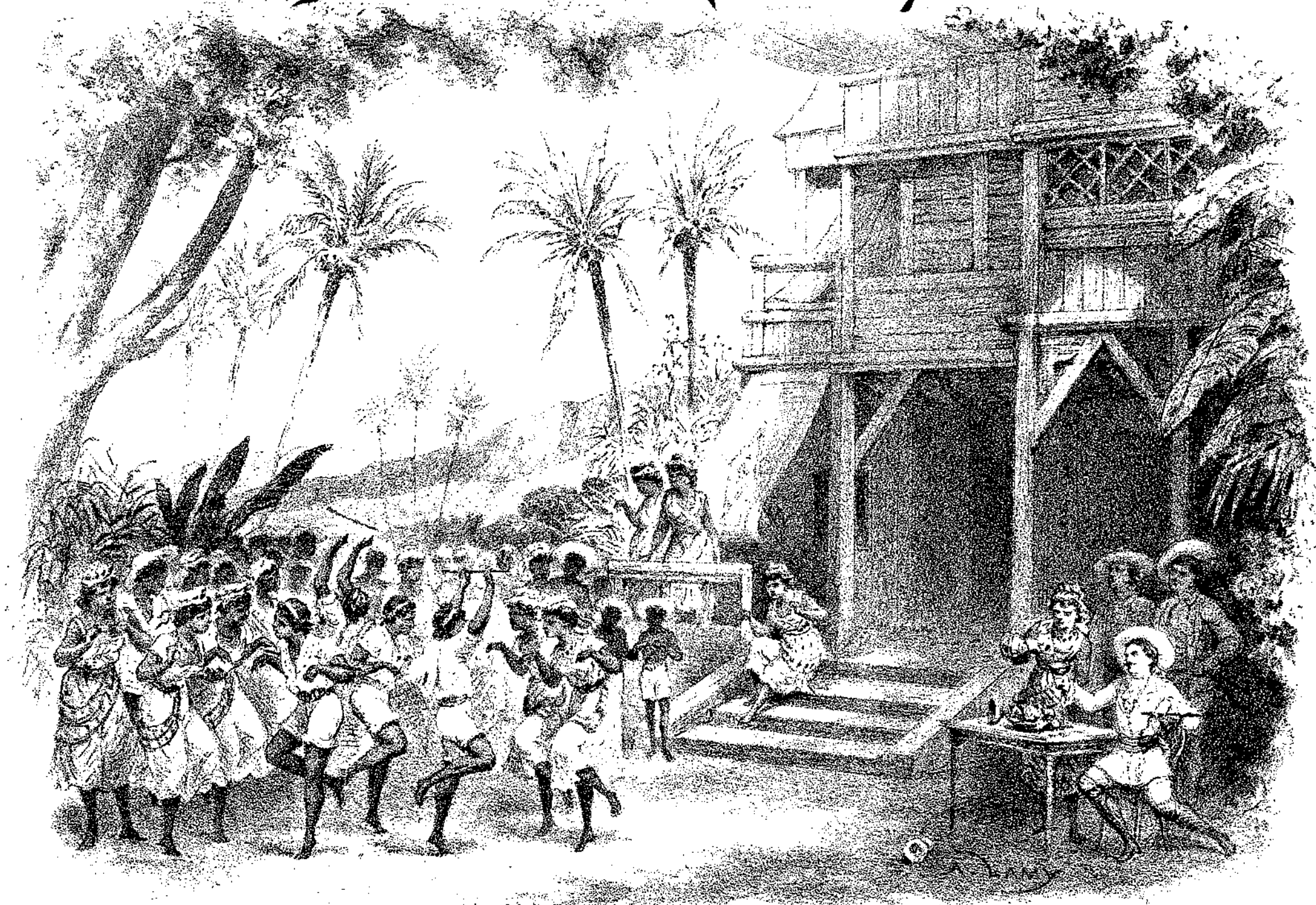

Prix : 5 fr

PAR **ARBAN**

Prix : 5 fr

Paris à l'Agence Internationale des Auteurs Compositeurs & Ecrivains, THÉODORE MICHAELIS, 45, Rue de Maubeuge

PAUL ET VIRGINIE

OPÉRA en 5 Actes de VICTOR MASSÉ.

POLKA.

ARBAN.

INTRODUCTION.

The introduction consists of two staves of music. The upper staff is in treble clef and the lower staff is in bass clef. The time signature is 2/4. The key signature has two flats (B-flat and E-flat). The first two measures are marked *mf*. The third measure is marked *p*. The final measure is marked *f*. The music features a mix of eighth and sixteenth notes, with some rests and a final half note in the upper staff.

POLKA.

The polka section consists of two staves of music. The upper staff is in treble clef and the lower staff is in bass clef. The time signature is 2/4. The key signature has two flats. The music is marked *p*. It features a rhythmic pattern of eighth notes in the upper staff and chords in the lower staff, with accents (^) over many notes.

This block continues the polka section with two staves of music. The upper staff is in treble clef and the lower staff is in bass clef. The time signature is 2/4. The key signature has two flats. The music continues with the same rhythmic pattern and accents as the previous section.

