

A mon Eleve M.^r MELLET.

Premier Prix du Conservatoire Impérial de Musique.

LA CASCADE

POLKA

POUR CORNET À PISTONS

Avec Accompagnement de Piano

PAR

ROBIN

Prix: 7^f 50.

Paris. E. et A. GIROD Editeurs 16, Boulev^d Montmartre. 16.

Propriété réservée pour tous Pays.

E. et A. G. 5270.

LA CASCADE-POLKA

Pour CORNET en LA

PAR

ARBAN

A son Elève MELLET

Premier prix du Conservatoire.

Andante.

INTRODUCTION

ff

Cornet en La

POLKA

The fourth system concludes the piece. The melodic line ends with a final flourish. The piano accompaniment provides a solid harmonic foundation throughout.

TRIO

LA CASCADE - POLKA

Pour CORNET en LA

PAR

ARBAN

A son Elève MELLET

Premier prix du Conservatoire.

CORNET en LA

INTRODUCTION. *Andante.* 7

cres

f *p*

f *sf* *p*

3

POLKA

CORNET en LA

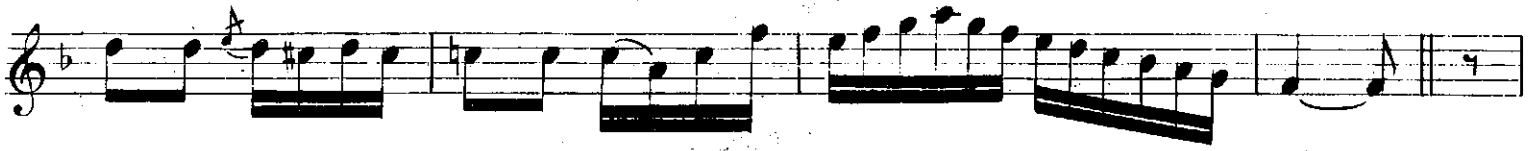

CORNET en LA

CORNET en LA
