

2429

L'ART DE PHRASER.

SUR LE CORNET À PISTONS ET LE SAXHORN

Cent Mélodies classiques et populaires

Transcrites par *ARBAN*

Professeur au Conservatoire Impérial de Musique

ROMANCE DE RICHARD COEUR DE LION GRETRY

Andante.

1

MELODIE POPULAIRE ALLEMANDE

Allegretto.

2

1866

Vm. 8. 5

AIR HOLLANDAIS

Maestoso.

3

AIR ECOSSAIS

All^o Moderato.

4

LOREEEY

Andante.

5

HYMNE AUTRICHIEN

Maestoso.

6

HYMNE RUSSE

Maesoso
7 *ff*

p *cres*
ff

CHANT BADOIS

Moderato.
8 *p*

f
dim

SERENADE DE DON JUAN MOZART

Allegretto
9 *p*

rall *p*

DUO DE DON JUAN MOZART

Andante.
10 *p*

FIN
D.C.

AIR NATIONAL ANGLAIS

11 *And.^{te} Maestoso*
Ben sostenuto. *p* *f*

AIR IRLANDAIS

12 *Larghetto.*
p *f*
lento *a Tempo*

L'AMOR FUNESTO DONIZETTI

13 *Andante*
espressivo. *dolce* *Accell.^{do} avec chaleur* *p* *crescendo*
dolce *rall*

CHANSON TOSCAINE

14 *Andantino*
f

rall.
CHANSON TOSCAINE

15 *Andantino.*

IL FURIOSO DONIZETTI

16 *Andantino.*

BEATRICE DI TENDA BELLINI

17 *Andante amoroso.*
con abbandono
a piacere.
a Tempo.
poco piu lento
ancor piu lento.

LA PARISINA ROMANZA DONIZETTI

18 *Moderato.*

ROMANZA DONIZETTI

Moderato.

19

ROMANZETTA BELLINI

Andante cantabile.

20

OTELLO ROSSINI

Andante espressivo

21

LA SOMNAMULE BELLINI

22 *Andante.*
p

f

LA SOMNAMBULE BELLINI

23 *Allegro.*
f

p

LA SOMNAMBULE BELLINI

Andante cantabile.

24

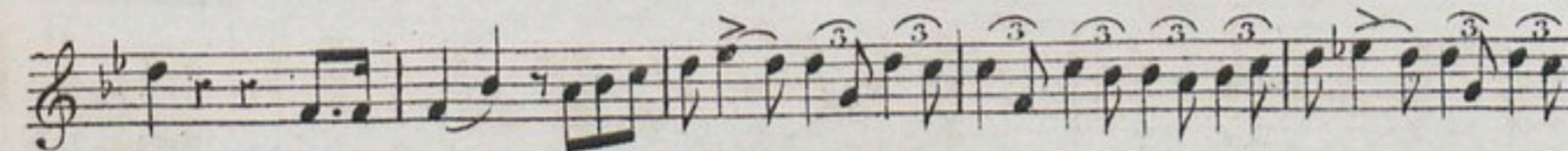
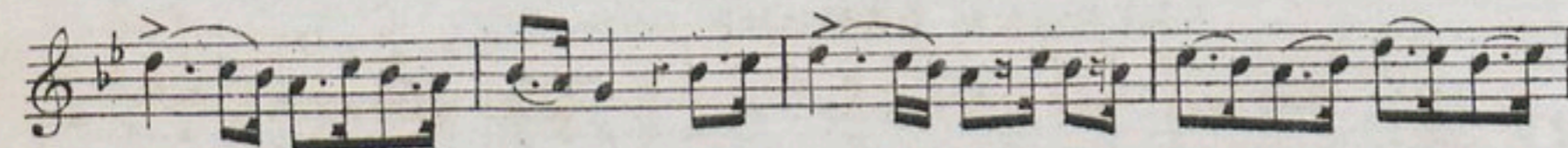
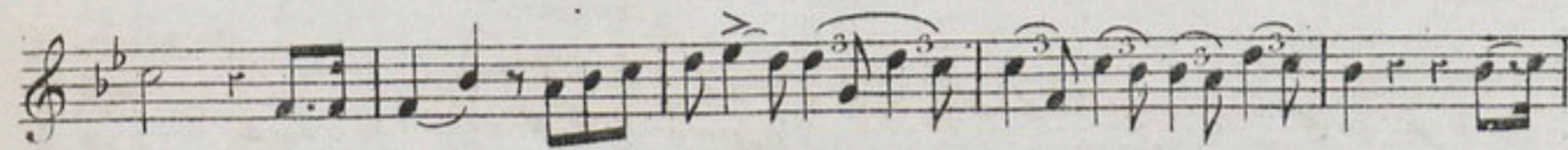
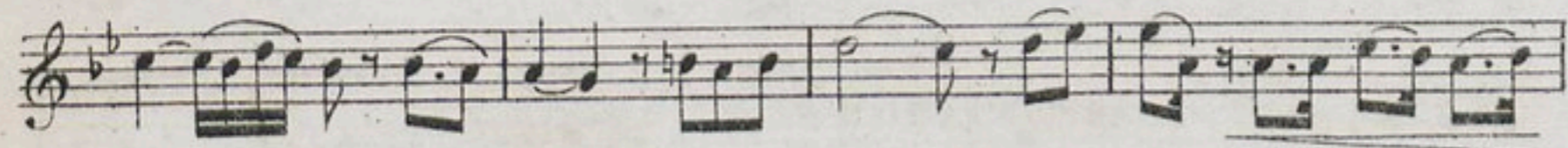

LA SOMNAMBULE BELLINI

All? Moderato.

25

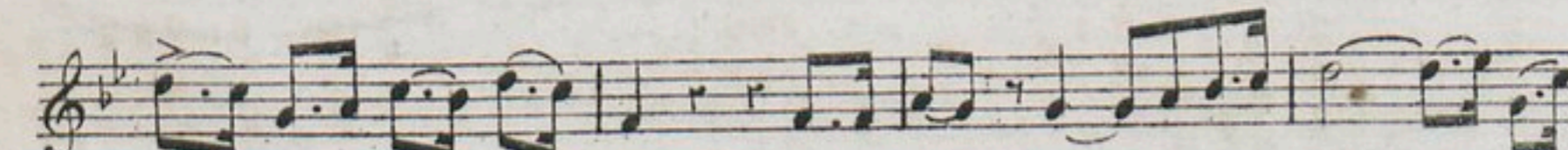
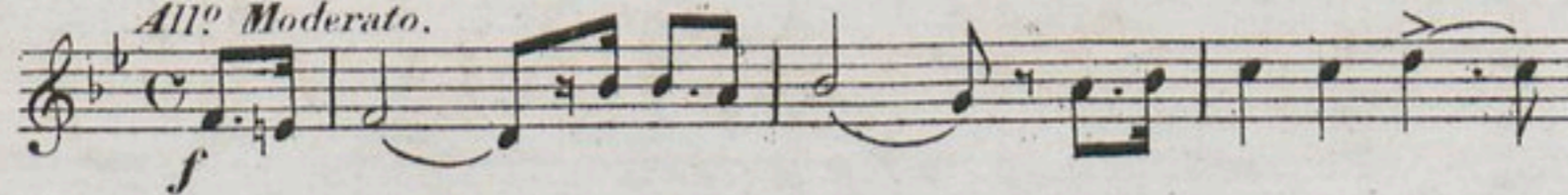

ORPHÉE GLUCK

26 *Allegretto* §

FIN

adagio

1o Tempo §

L'ELISIRE D'AMORE DONIZETTI

27 *Andante.*

CHANSON NAPOLITAINE

28 *Allegretto.*

f *p* *f*

CHANSON NAPOLITAINE

29 *Andante animato.*

meno

ten *a piacere*

NOZZE DI FIGARO MOZART

30 *Andante*

FIN

LA STRANIERA BELLINI

31 *Moderato.*
p
f
rall.

LA CENERENTOLA ROSSINI

32 *Moderato.*
p
f *p* *mf*
p *f* *f* *p*
f *p*
mf *f*

LA DONNA DEL LAGO ROSSINI

33 *Allegro.*
p
leggero.

LA GAZZA LADRA ROSSINI.

34 *And.^{te} con brio*
mf

LA GAZZA LADRA ROSSINI.

35 *Allegro*
mf

OTELLO ROSSINI.

36 *Moderato.*
p
dim.
f *dim.*
cres
dim *f*
f *dim*

SEMIRAMIDE ROSSINI.

37 *Allegro.*
f

SEMIRAMIDE ROSSINI.

38 *Allegretto.*
mf *f* *rall*
1^o Tempo.

CAPULETTI BELLINI.

Allegro marziale

39

DOPO BUC LUSTRI MERCADANTE.

Andantino.

40

IL CROCIATO MEYERBEER.

And^{te} quasi & Allegretto.

41

LA PARISINA DONIZETTI.

42 *Andante.*
dolce.

rall. a Tempo.

NORMA BELLINI.

43 *Allegro Moderato.*

lento.

MELODIE MENDELSSOHN.

44 *Andantino.*

ritard.

LA CAPTIVE KÜCKEN.

Lento con dolore.

45 *f*

ff con espressione.

EURIANTHE WEBER.

Andante con moto.

46

mf *p*

L'ABSENCE BEETHOVEN.

Andantino.

47

a Tempo. *rall.*

rall.

LE PORTE ETENDARD LINDPAINNER

Mavstoso.
 4 8 *f*

UNE LARME KUCKEN.

Molto espressivo.
 4 9 $\frac{12}{8}$

NINA DALAYRAC.

Larghetto
 5 0 $\frac{6}{8}$ *p*

VENITE ADOREMUS

51 *Andante*
p con espressione
f

J'AIMERAI TOUTE MA VIE DALAIRAC

52 *Andantino*
p
f
cres
dim
rall
f

D'UN ÉPOUX CHERI DALAIRAC

53 *Andante*
mf
p
Allegro.
f
dim
p
f
rall

SÉRÉNADE GRÉTRY

54 *Andantino.*
p
poco cres
sf
cres mf

RICHARD CŒUR DE LION GRÉTRY

Andantino spiritoso

55 *mf*
cres.
cres.
f
p
cres.
cres.
f
p
al Coda
f
f
Coda
D.C. ff

LE DESERTEUR MONSIGNY

56 *Adagio.*
f
f
p

HELAS C'EST PRÈS DE TOI PAËR

Larghetto, con espressione.

57

PLAISIR D'AMOUR ROMANCE MARTINI.

Molto lento

58

PAUVRE JACQUES

59 *Andante.*

59 *Andante.* *p*

rall *p* FIN

sf

f DC

ARMIDE GLUCK.

60 *Moderato.*

60 *Moderato.* *mf*

dolce

AVE MARIA SCHUBERT

61 *Lento*

61 *Lento*

ADIEU SCHUBERT

Andante.

62

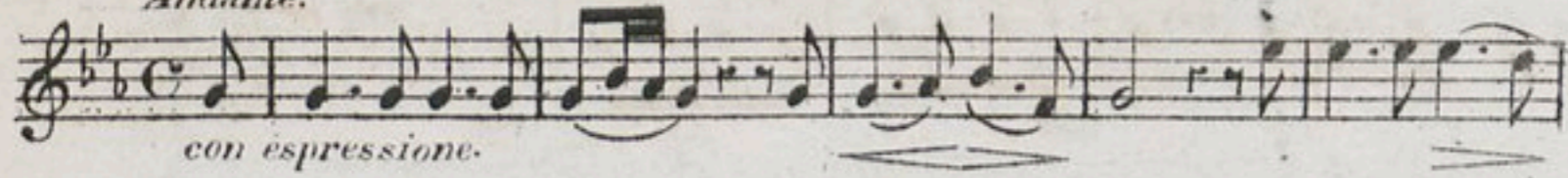

con espressione.

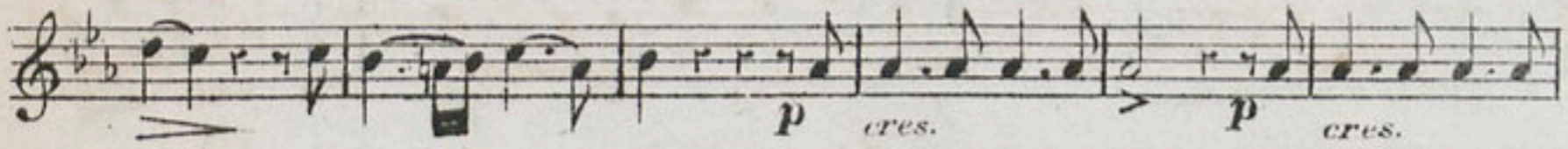

ELOGE DES LARMES SCHUBERT

Andante.

63

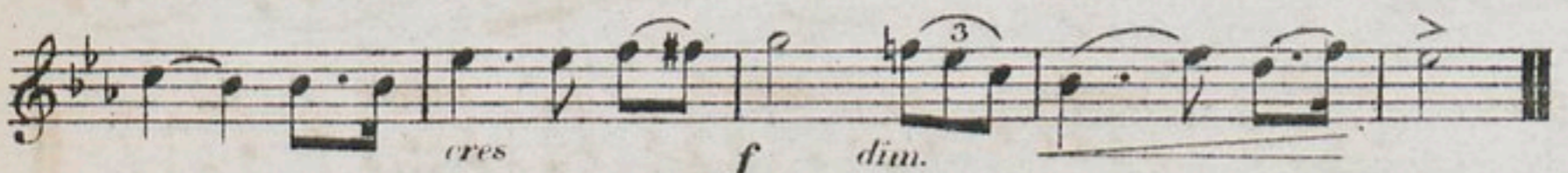
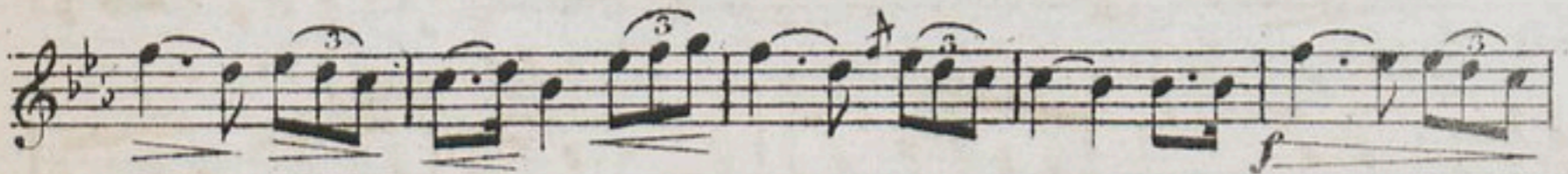
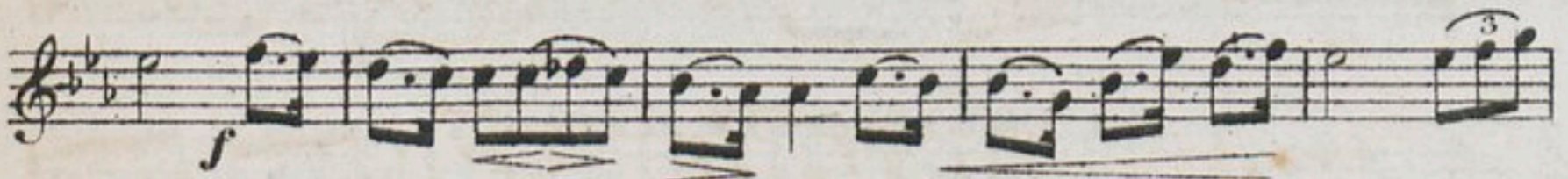

LA SÉRÉNADE SCHUBERT

Moderato.

64

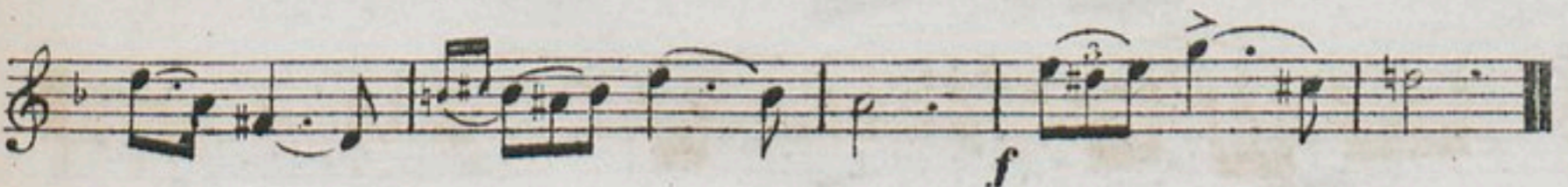
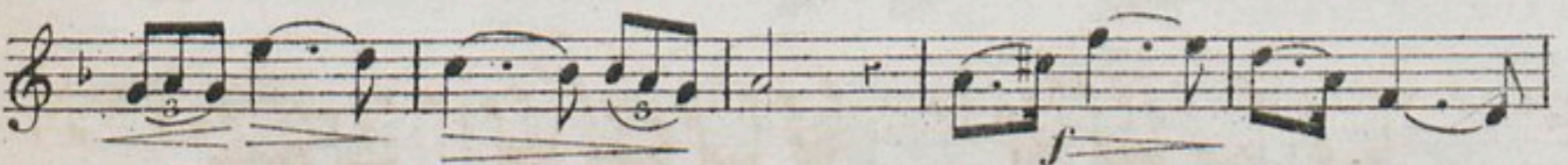

LE FREYSCHUTZ WEBER.

Allegro Moderato

6 5

LE FREYSCHUTZ WEBER.

Adagio.

6 6

MOSE ROSSINI.

67 *Andantino.*
p

MENUET D'EXAUDET.

68 *Allegretto.*

L'ÉTOILE DU MATIN CHANSON ALSACIENNE.

69 *Allegretto Moderato.*
mf

AGNUS DEI MOZART.

Andante sostenuto.

70 *p*

tr *rall* *1^o Tempo.*

O SALUTARIS MOZART.

Adagio.

71

f *cres.* *f*

p

dim.

MATER AMABILIS MOZART.

And^{te} con espressione.

72 *dolce.*

ROMEO BELLINI

73 *Andante.* $\frac{12}{8}$

ROMEO BELLINI

74 *Moderato.*

OBERON WEBER.

Tempo di marcia.

75

f

p *f*

f

p *dimi* *rall.*

CHOEUR DES NYMPHES DE LA MER WEBER.

Andante con moto.

76

dolce.

p *rall.*

ARIETTE WEBER

77 *And^{te} con moto.*
p
mf

LA SOMNAMBULE BELLINI

78 *Allegro Moderato*
f
rall.
a Tempo.
rall.

LINDA DE CHAMOUNIX DONIZETTI

79 *Allegretto.*
p
rall.
a Tempo.

DON JUAN MOZART

80

p

rall

BETLY DONIZETTI

81

Moderato.

mf

p

rall *a tempo*

f

mf

THE IRISH EMIGRANT G. BARKER.

82 *Andante.*
p

a Tempo.
rall.
a Tempo.
rall. *cres.* *rit.*
a Tempo.
p *cres.* *rall.*

NIOBÉ PACINI

83 *Cantabile.*

tr *tr*
3 *3* *3* *3*
3 *3* *3*
3 *3* *tr*
tr

NIOBÉ PACINI

Allegretto.

84

p *cres.* *f*

tr mineur *p*

cres. *f*

f *p* *p*

f *cres*

cres *f*

p *f* *p* *f*

adlib

ANNA BOLENA DONIZETTI

Cantabile.

85

p

ANNA BOLENA DONIZETTI

86 *Moderato.*
mf *f*

ANNA BOLENA DONIZETTI

Larghetto.

87

ANNA BOLENA DONIZETTI

Moderato.

88

ANNA BOLENA DONIZETTI

89 *Moderato*

sf *rall.* *cres.*

f

LE DESERTEUR MONSIGNY

90 *Allegretto.*

f

Tempo. *rall.*

f

ff

ANDANTE DE LA SYMPHONIE EN LA MAJEUR MENDELSSOHN

Andante con moto.

91

ANDANTE DE LA SYMPHONIE EN LA MAJEUR MENDELSSOHN

Adagio.

92

MARCHE FUNÈBRE CHOPIN

Lento.

93

LE DESIR BEETHOVEN

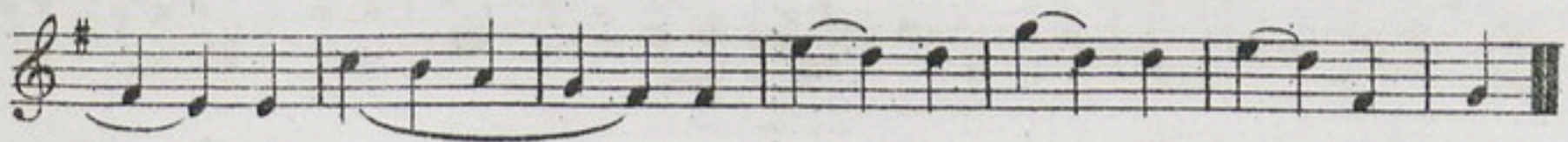
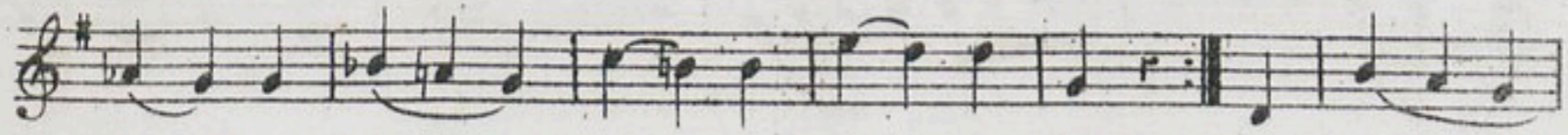
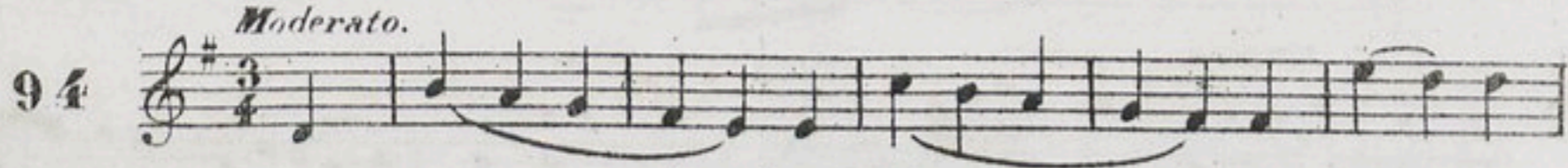

LE COR DES ALPES

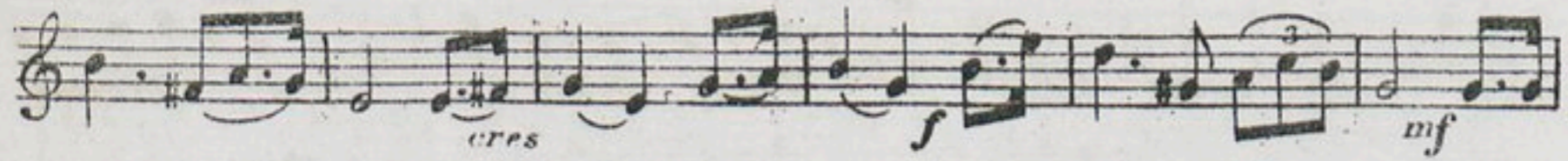
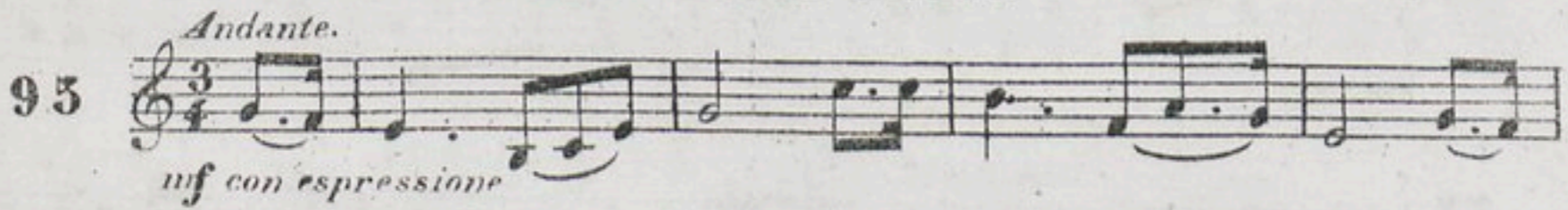

LA CLÉMENCE DE TITUS MOZART

96 *Moderato.*

LES NOCES DE FIGARO MOZART

97 *Tempo di minuetto.*

LA FLÛTE ENCHANTÉE MOZART

98 *Allegretto*
mf

LA FLÛTE ENCHANTÉE MOZART

99 *Andante*

ROMANCE DE JOSEPH MEHUL

100 *Andante*
