2d EDITION.

CALLOP DES DRAPEAUX.

The HUNGARIAN FLAG DANCE,

As danced by 48

DANSEUSES VIENNOISES,

AT THE PRINCIPAL THEATRES IN EUROPE, AND THE UNITED STATES.

Music by

A. ADAM.

Price 32 cts. net.

J. H. Rufford & Co's Lith.

BOSTON.
Published by STEPHEN W. MARSH, Piano Forte Maker,
and Dealer in Musical Merchandise, No. 5, Adams' House,
MARTIN & BEALS 184 Washington Street.

Entered according to act of Congress in the year 1847 by Stephen W. Marsh, in the clerks office of the District Court of Massachusetts.

HUNGARIAN FLAG DANCE.

Composed by A. ADAM.

Arranged for the Piano Forte by EDWARD L. WHITE.

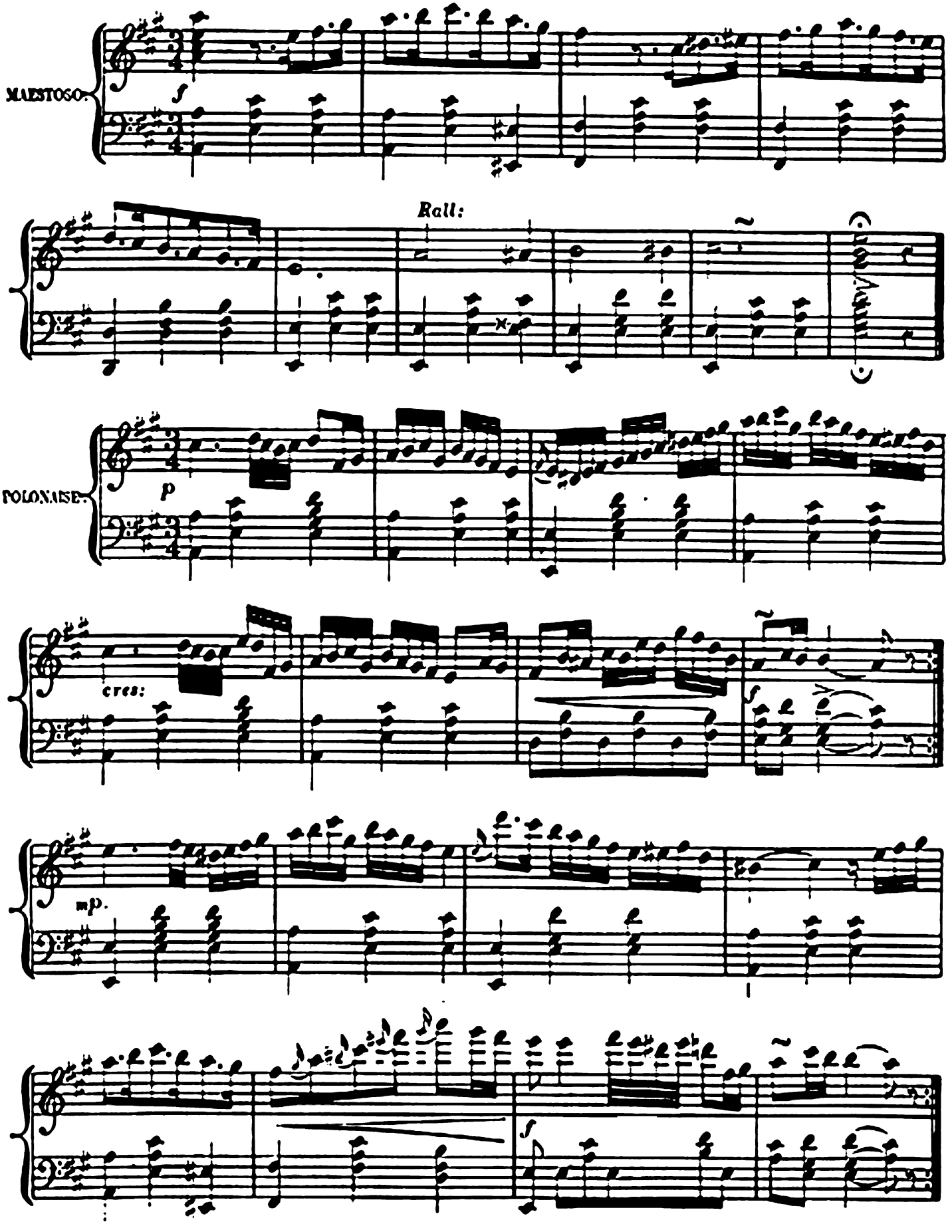

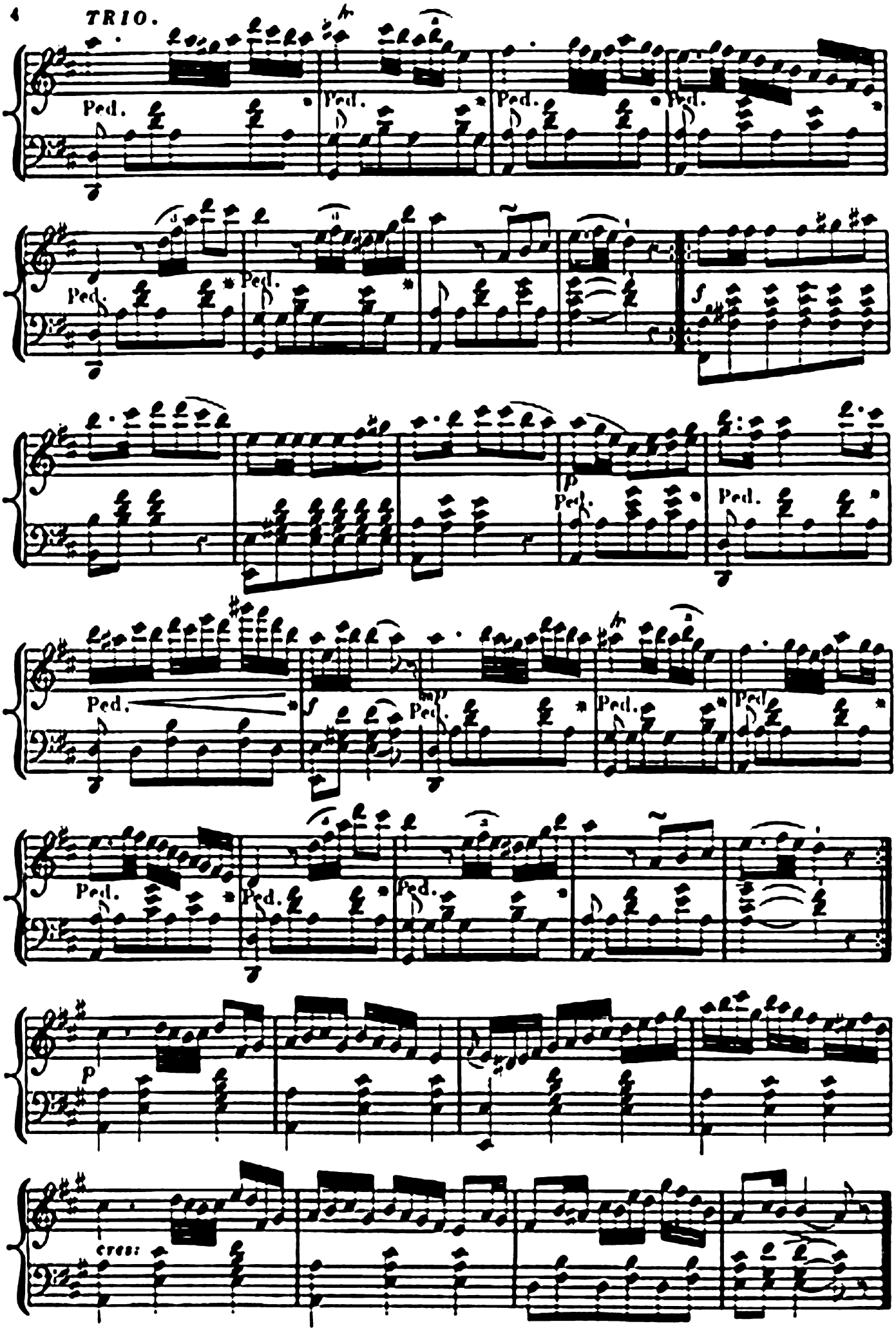
TRIO.
Ped.
Ped.
Ped.
Ped.
Ped.
Ped.
f
Ped.
Ped.
Ped.
Ped.
Ped.
Ped.
Ped.
Ped.
Ped.
Ped.
Ped.
Ped.
p
cres:

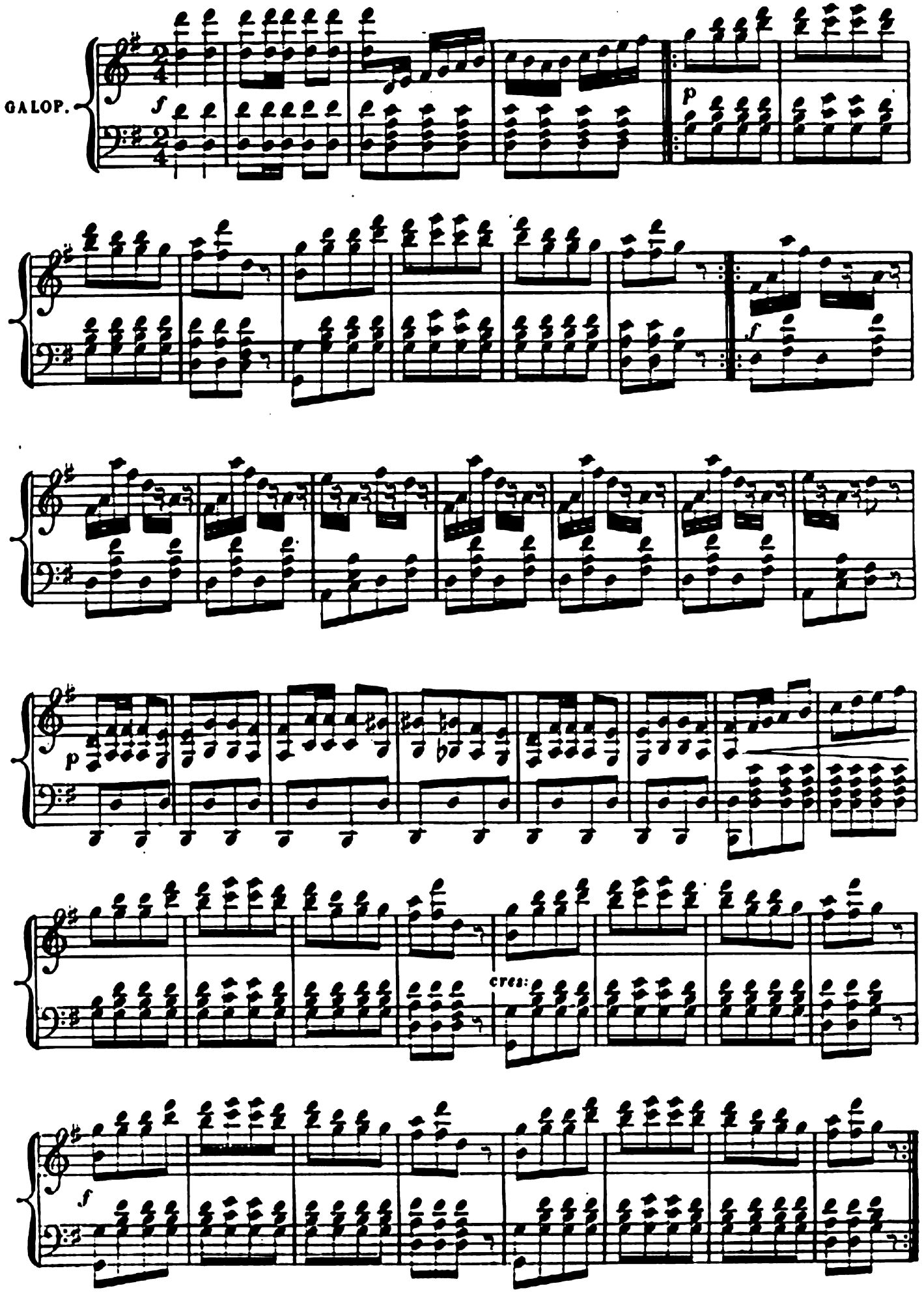
GALOP.
f
p
f
p
cres:
f

TRIO.

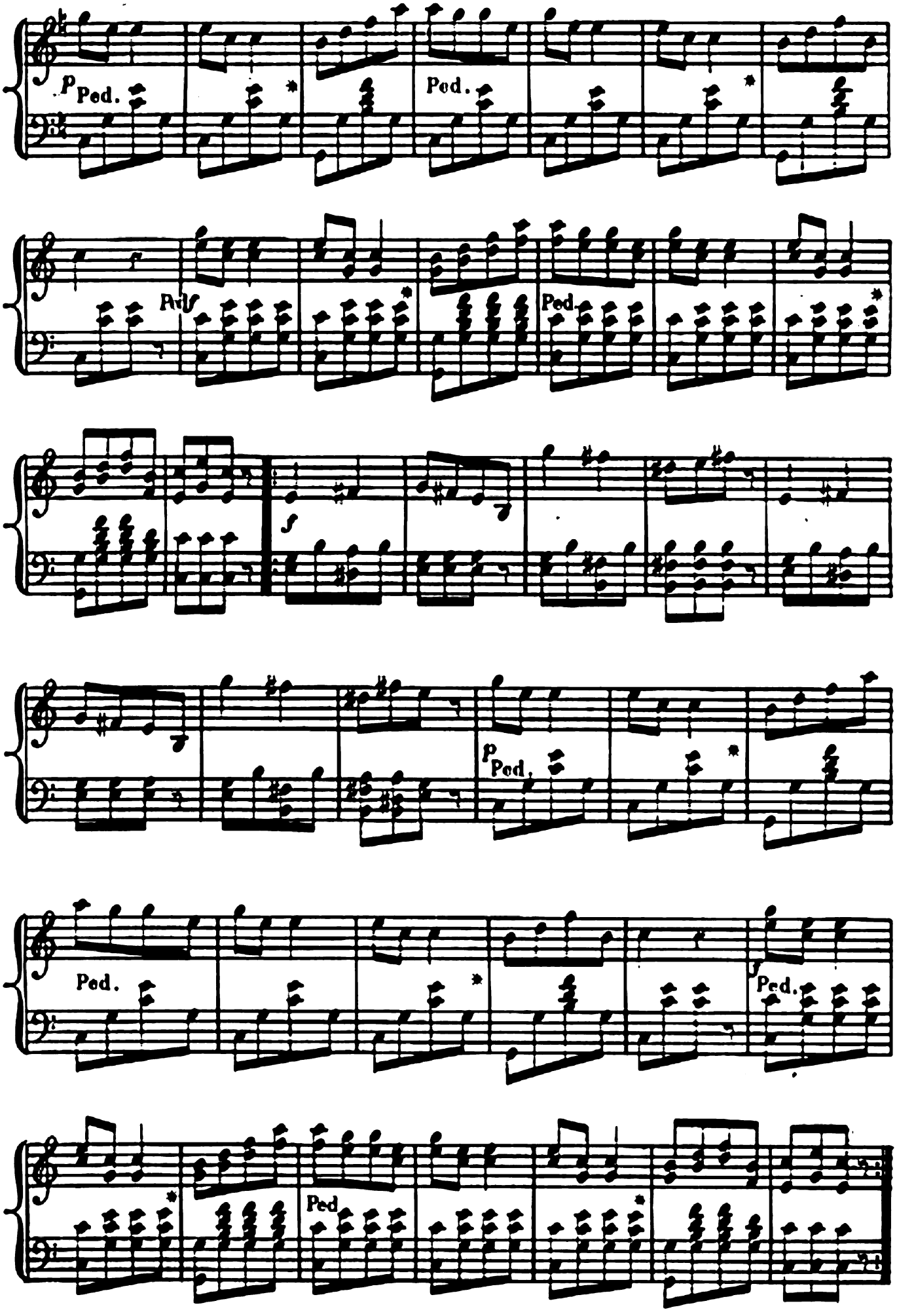
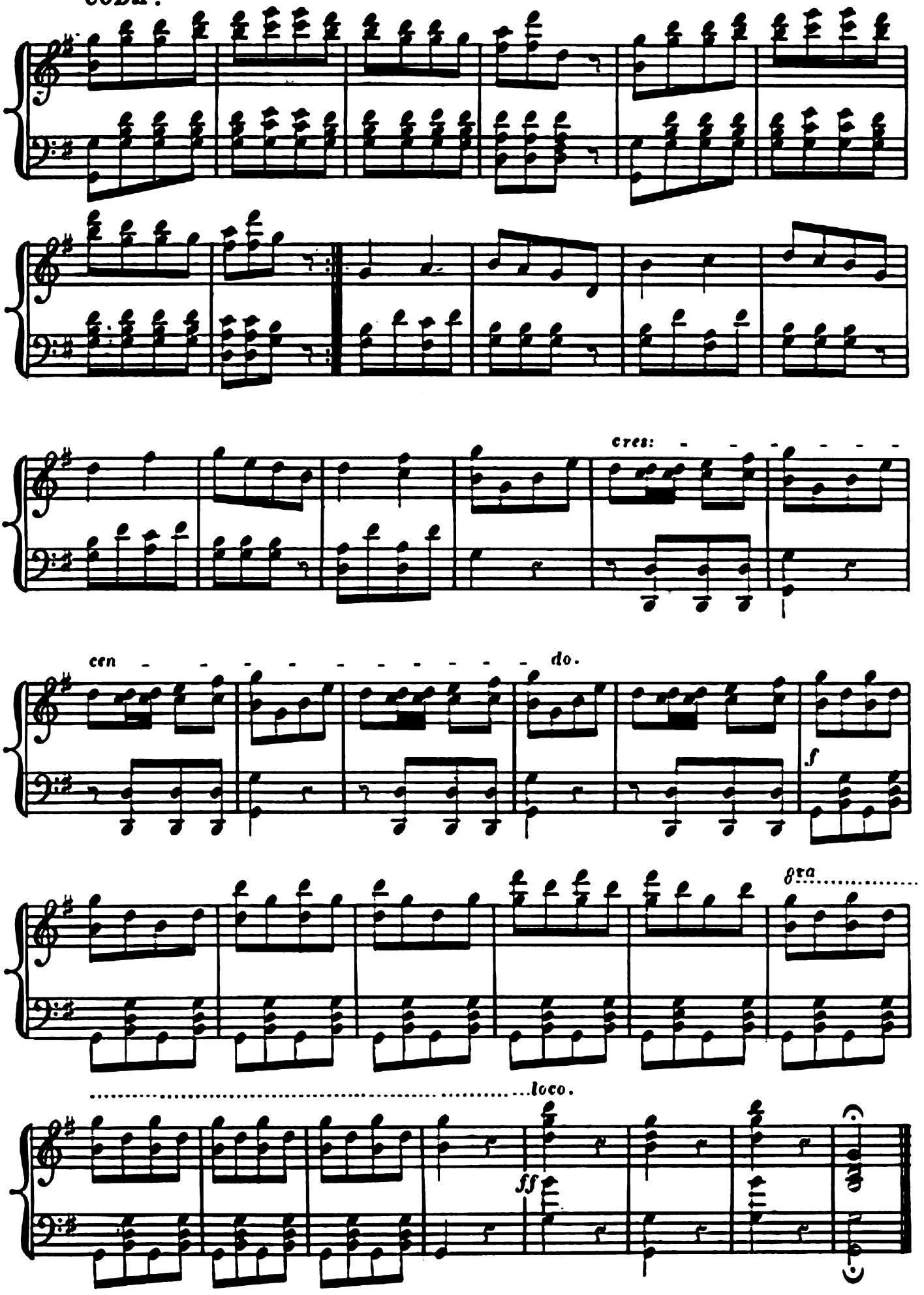
CODA.